

OMAHA INDUSTRIAL FOUNDATION

DISTRICT NO. 4

REPLAT I

A REPLAT OF LOT 13, OMAHA INDUSTRIAL FOUNDATION DISTRICT NO. 4,  
A SUBDIVISION IN THE WEST HALF OF SECTION 36, TOWNSHIP 15, NORTH,  
RANGE 11 EAST OF THE SIXTH PRINCIPAL MERIDIAN IN DOUGLAS COUNTY,  
NEBRASKA

DEED	BOOK 89	PAGE 19
MORTGAGE	BOOK 89	PAGE 19
PLAT	BOOK 1717	PAGE 32
PLAT CABINET	3-20	
ROLODEX		

PLAT IN BACK OF BOOK

# OMAHA INDUSTRIAL FOUNDATION DISTRICT NO. 4 REPLAT I

A REPLAT OF LOT 12, OMAHA INDUSTRIAL FOUNDATION DISTRICT NO. 4, A SUBDIVISION IN THE WEST HALF OF SECTION 36, TOWNSHIP 18 NORTH, RANGE 11 EAST OF THE SIXTH PRINCIPAL MERIDIAN IN DOUGLAS COUNTY, NEBRASKA

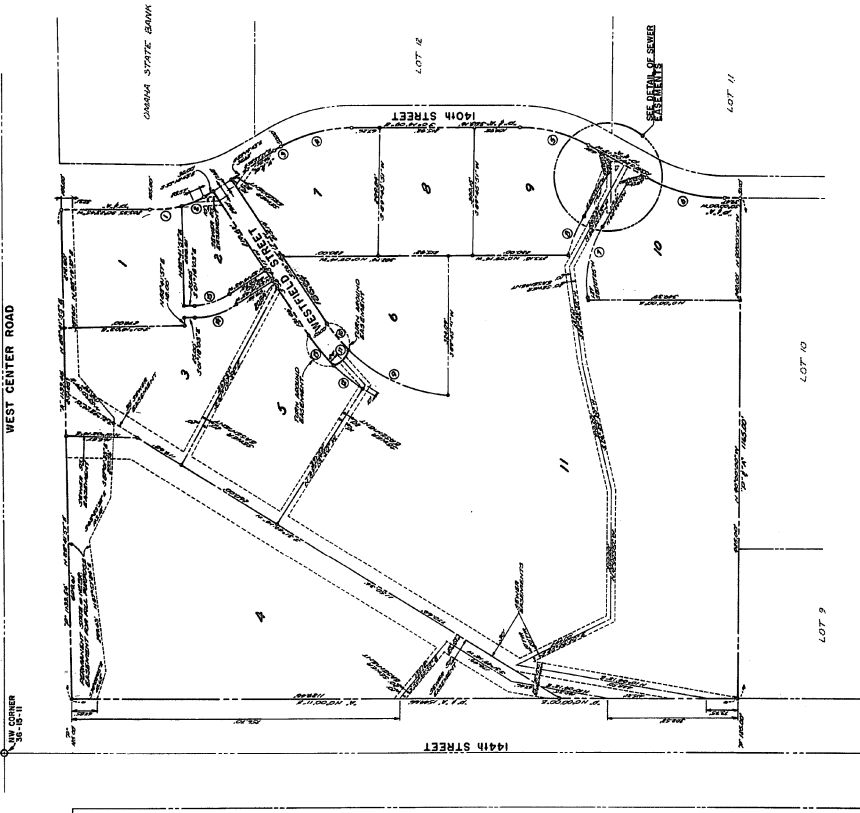

- LEGEND:
- SECTION LINE
  - PROPERTY LINE
  - EASEMENT
  - CURB NUMBER
  - LOT
  - PROPERTY CORNER
  - PROPERTY CORNER SET

TRAC	AREA	PERCENT	AREA	PERCENT
1	100.00	100.00	100.00	100.00
2	100.00	100.00	100.00	100.00
3	100.00	100.00	100.00	100.00
4	100.00	100.00	100.00	100.00
5	100.00	100.00	100.00	100.00
6	100.00	100.00	100.00	100.00
7	100.00	100.00	100.00	100.00
8	100.00	100.00	100.00	100.00
9	100.00	100.00	100.00	100.00
10	100.00	100.00	100.00	100.00
11	100.00	100.00	100.00	100.00
12	100.00	100.00	100.00	100.00
13	100.00	100.00	100.00	100.00
14	100.00	100.00	100.00	100.00
15	100.00	100.00	100.00	100.00

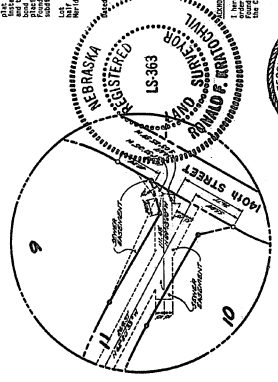

SEWER EASEMENT DETAIL

**ADMINISTRATIVE CERTIFICATE**

I, Thomas D. Doyle, County Surveyor of Douglas County, Nebraska, do hereby certify that the above plat was prepared and approved by the City Council of Omaha, Nebraska, on this 11th day of July, 1953.

Thomas D. Doyle  
County Surveyor

**ADMINISTRATIVE CERTIFICATE**

I, Michael J. K. Mays, Mayor of Omaha, Nebraska, do hereby certify that the above plat was prepared and approved by the City Council of Omaha, Nebraska, on this 11th day of July, 1953.

Michael J. K. Mays  
Mayor

**ADMINISTRATIVE CERTIFICATE**

I, Richard L. Peterson, Professional Engineer, do hereby certify that the above plat was prepared and approved by the City Council of Omaha, Nebraska, on this 11th day of July, 1953.

Richard L. Peterson  
Professional Engineer



**ADMINISTRATIVE CERTIFICATE**

I, Thomas D. Doyle, County Surveyor of Douglas County, Nebraska, do hereby certify that the above plat was prepared and approved by the City Council of Omaha, Nebraska, on this 11th day of July, 1953.

Thomas D. Doyle  
County Surveyor

**ADMINISTRATIVE CERTIFICATE**

I, Michael J. K. Mays, Mayor of Omaha, Nebraska, do hereby certify that the above plat was prepared and approved by the City Council of Omaha, Nebraska, on this 11th day of July, 1953.

Michael J. K. Mays  
Mayor

**ADMINISTRATIVE CERTIFICATE**

I, Richard L. Peterson, Professional Engineer, do hereby certify that the above plat was prepared and approved by the City Council of Omaha, Nebraska, on this 11th day of July, 1953.

Richard L. Peterson  
Professional Engineer

**ADMINISTRATIVE CERTIFICATE**

I, Richard L. Peterson, Professional Engineer, do hereby certify that the above plat was prepared and approved by the City Council of Omaha, Nebraska, on this 11th day of July, 1953.

Richard L. Peterson  
Professional Engineer

**ADMINISTRATIVE CERTIFICATE**

I, Richard L. Peterson, Professional Engineer, do hereby certify that the above plat was prepared and approved by the City Council of Omaha, Nebraska, on this 11th day of July, 1953.

Richard L. Peterson  
Professional Engineer

**ADMINISTRATIVE CERTIFICATE**

I, Richard L. Peterson, Professional Engineer, do hereby certify that the above plat was prepared and approved by the City Council of Omaha, Nebraska, on this 11th day of July, 1953.

Richard L. Peterson  
Professional Engineer

**ADMINISTRATIVE CERTIFICATE**

I, Richard L. Peterson, Professional Engineer, do hereby certify that the above plat was prepared and approved by the City Council of Omaha, Nebraska, on this 11th day of July, 1953.

Richard L. Peterson  
Professional Engineer

**ADMINISTRATIVE CERTIFICATE**

I, Richard L. Peterson, Professional Engineer, do hereby certify that the above plat was prepared and approved by the City Council of Omaha, Nebraska, on this 11th day of July, 1953.

Richard L. Peterson  
Professional Engineer

**ADMINISTRATIVE CERTIFICATE**

I, Richard L. Peterson, Professional Engineer, do hereby certify that the above plat was prepared and approved by the City Council of Omaha, Nebraska, on this 11th day of July, 1953.

Richard L. Peterson  
Professional Engineer

**ADMINISTRATIVE CERTIFICATE**

I, Richard L. Peterson, Professional Engineer, do hereby certify that the above plat was prepared and approved by the City Council of Omaha, Nebraska, on this 11th day of July, 1953.

Richard L. Peterson  
Professional Engineer