

GENEVIEVE MINTLE TRUST
 THEODORE R. MINTLE
 704 NORTH LOCUST STREET
 GLENWOOD, IOWA 51534

SURVEYOR:
 LAND SURVEYING SERVICES, INC.
 12 NORTH WALNUT ST. BOX 408
 GLENWOOD, IOWA 51534

ENGINEER:
 HGM ASSOCIATES, INC.
 640 FIFTH AVE. P.O. BOX 919
 COUNCIL BLUFFS, IA. 51502



PATH
 EMENT

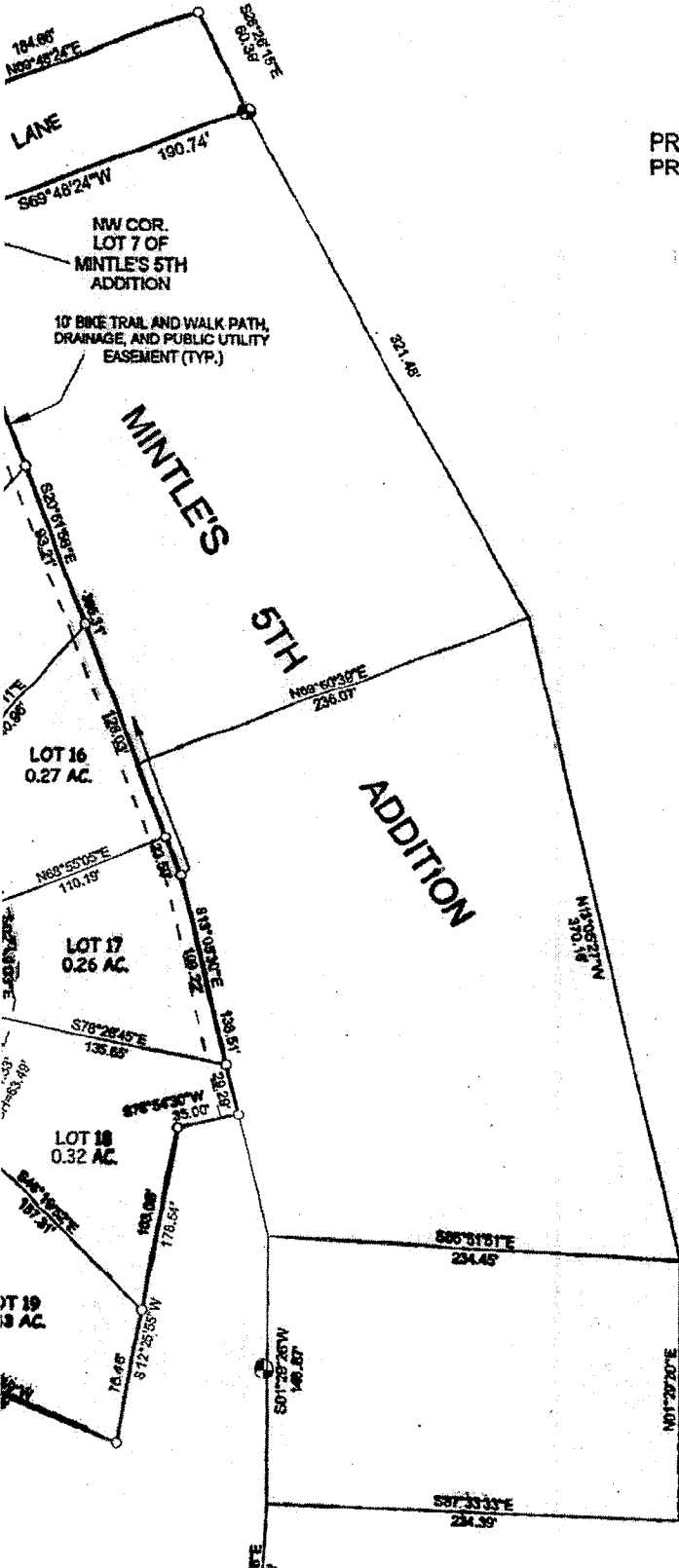

PRESENT ZONING=R1
 PROPOSED ZONING=R1

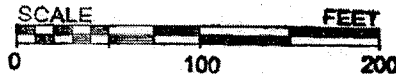

BUILDING SET-BACK LINES:
 FRONT YARD: 25'
 SIDE YARD: 10'
 STREET SIDE YARD: 25'
 REAR YARD: 25'

MILLS COUNTY ASSESSOR

RECEIVED

Alice Shipley
 6 May 2002

FILED

MAY - 6 2002

Carol Robertson
 Mills County Auditor

cabA - 189B

707 NORTH LOGAN STREET
GLENWOOD, IOWA 51534

SURVEYOR:
LAND SURVEYING SERVICES, IN
12 NORTH WALNUT ST. BOX 4
GLENWOOD, IOWA 51534

ENGINEER:
HGM ASSOCIATES, INC.
640 FIFTH AVE. P.O. BOX 919
COUNCIL BLUFFS, IA. 51502

PRESENT ZC
PROPOSED:

SCALE
0

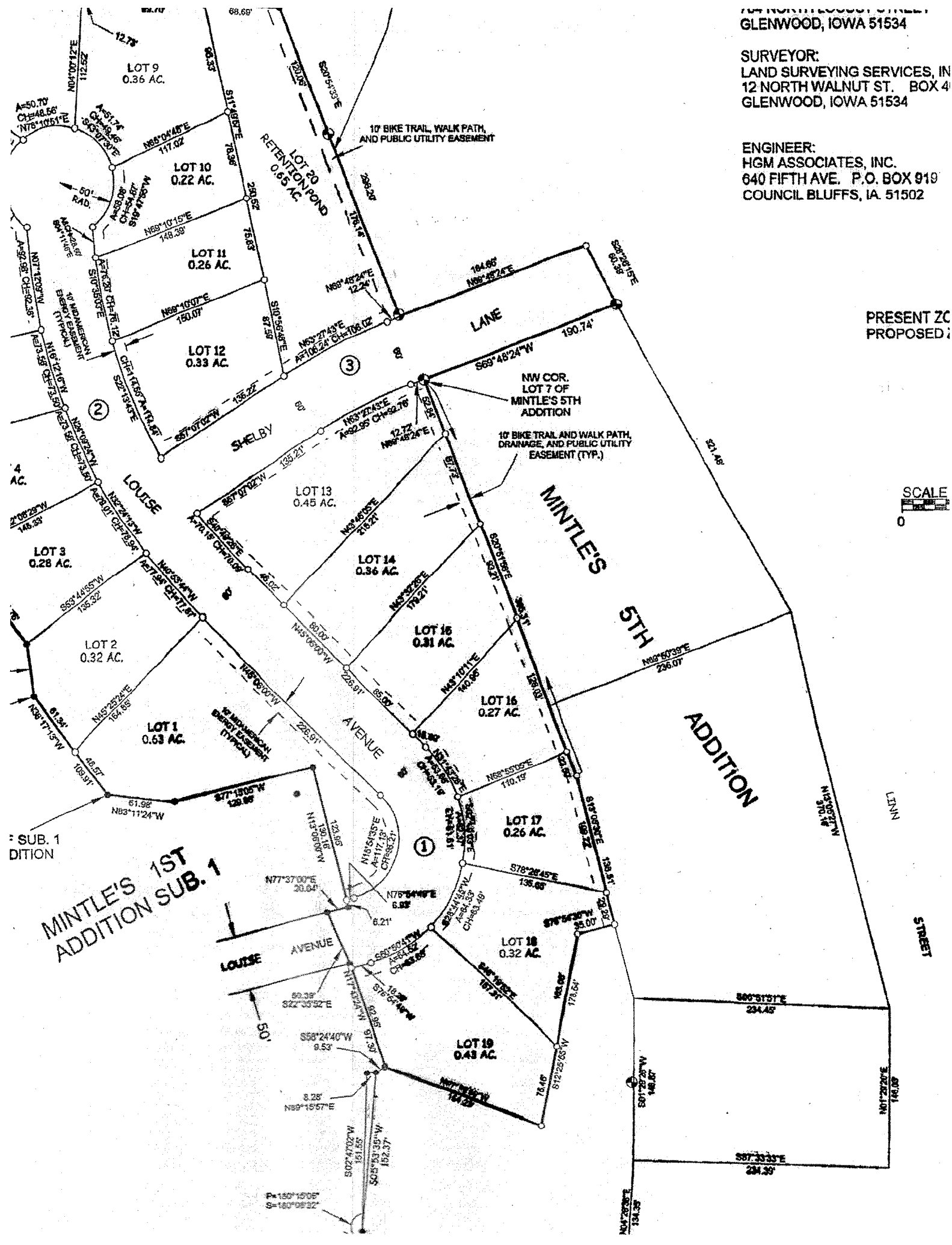

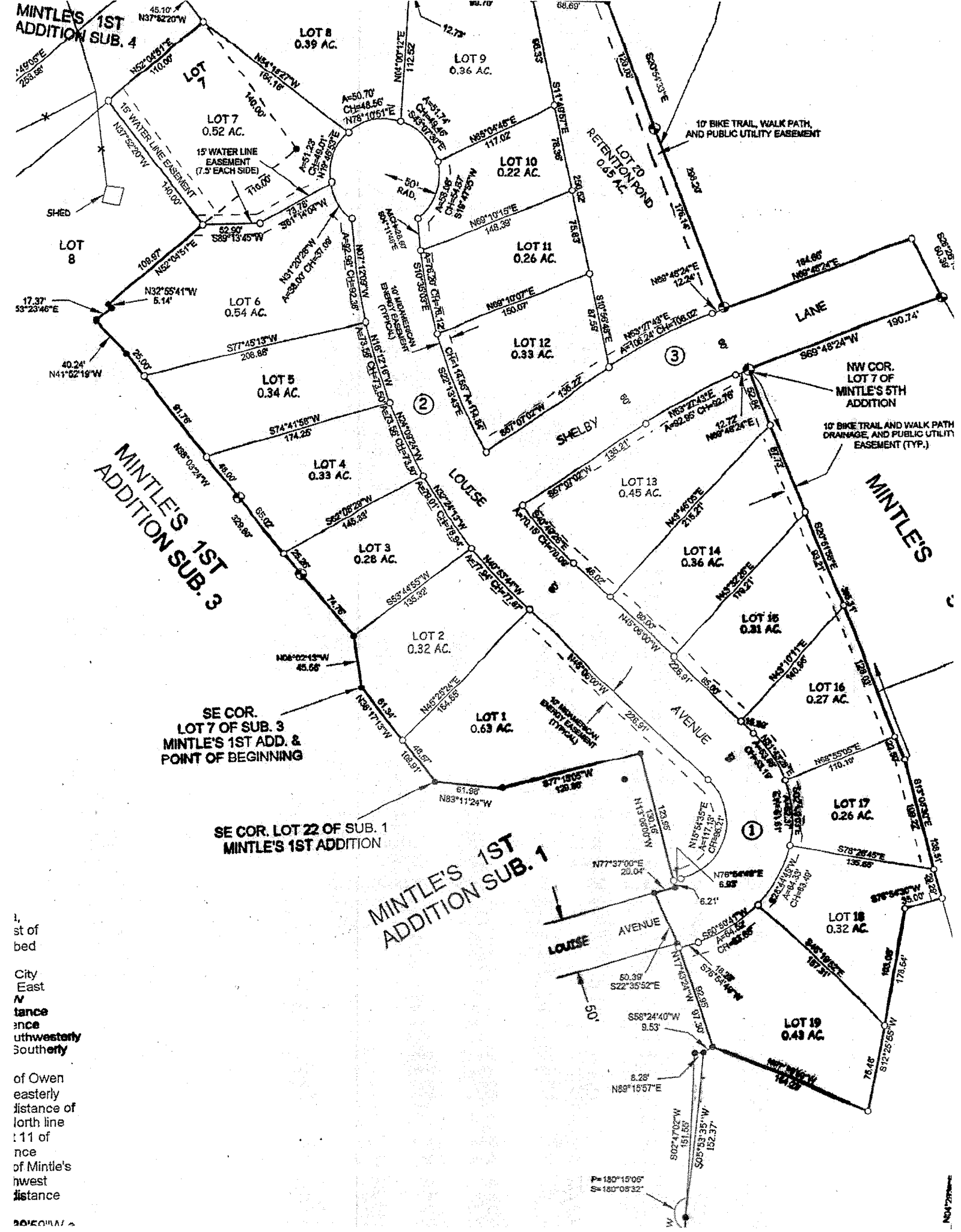

i,
 st of
 bed

 City
 East
 N
 tance
 nce
 uthwesterly
 Southernly

 of Owen
 easterly
 distance of
 lorth line
 :11 of
 nce
 of Mintle's
 hwest
 distance

 20/50/10/

