

MILLARD HIGHLANDS

A SUBDIVISION SITUATED IN THE TOWNSHIP 18 NORTH AND R. 10 EAST OF THE RANGE 10 WEST OF THE SEVENTH PRINCIPAL MERIDIAN, NEB.
UNITS IN SECTION 16, TOWNSHIP 18 NORTH, RANGE 10 WEST OF THE 6TH P.M., DOUGLAS COUNTY, NEBRASKA

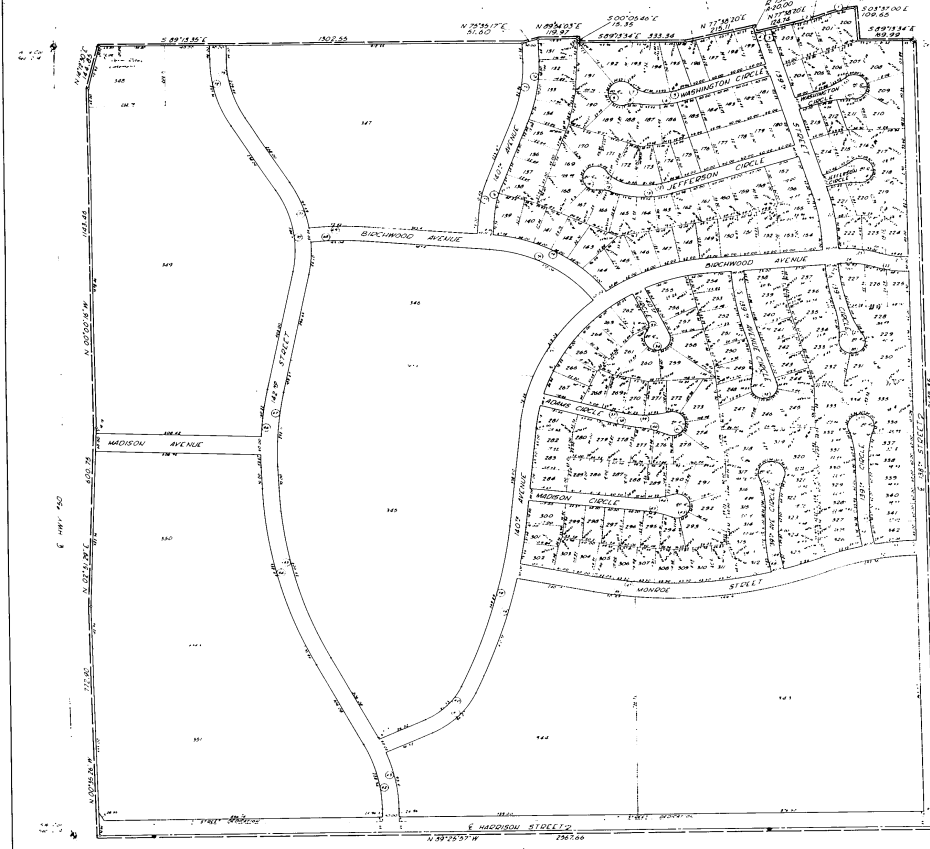

Lot	Area	Area	Area	Area
1	24.00	1.00	1.00	1.00
2	14.00	1.00	1.00	1.00
3	14.00	1.00	1.00	1.00
4	14.00	1.00	1.00	1.00
5	14.00	1.00	1.00	1.00
6	14.00	1.00	1.00	1.00
7	14.00	1.00	1.00	1.00
8	14.00	1.00	1.00	1.00
9	14.00	1.00	1.00	1.00
10	14.00	1.00	1.00	1.00
11	14.00	1.00	1.00	1.00
12	14.00	1.00	1.00	1.00
13	14.00	1.00	1.00	1.00
14	14.00	1.00	1.00	1.00
15	14.00	1.00	1.00	1.00
16	14.00	1.00	1.00	1.00
17	14.00	1.00	1.00	1.00
18	14.00	1.00	1.00	1.00
19	14.00	1.00	1.00	1.00
20	14.00	1.00	1.00	1.00
21	14.00	1.00	1.00	1.00
22	14.00	1.00	1.00	1.00
23	14.00	1.00	1.00	1.00
24	14.00	1.00	1.00	1.00
25	14.00	1.00	1.00	1.00
26	14.00	1.00	1.00	1.00
27	14.00	1.00	1.00	1.00
28	14.00	1.00	1.00	1.00
29	14.00	1.00	1.00	1.00
30	14.00	1.00	1.00	1.00
31	14.00	1.00	1.00	1.00
32	14.00	1.00	1.00	1.00
33	14.00	1.00	1.00	1.00
34	14.00	1.00	1.00	1.00
35	14.00	1.00	1.00	1.00
36	14.00	1.00	1.00	1.00
37	14.00	1.00	1.00	1.00
38	14.00	1.00	1.00	1.00
39	14.00	1.00	1.00	1.00
40	14.00	1.00	1.00	1.00
41	14.00	1.00	1.00	1.00
42	14.00	1.00	1.00	1.00
43	14.00	1.00	1.00	1.00
44	14.00	1.00	1.00	1.00
45	14.00	1.00	1.00	1.00
46	14.00	1.00	1.00	1.00
47	14.00	1.00	1.00	1.00
48	14.00	1.00	1.00	1.00
49	14.00	1.00	1.00	1.00
50	14.00	1.00	1.00	1.00
51	14.00	1.00	1.00	1.00
52	14.00	1.00	1.00	1.00
53	14.00	1.00	1.00	1.00
54	14.00	1.00	1.00	1.00
55	14.00	1.00	1.00	1.00
56	14.00	1.00	1.00	1.00
57	14.00	1.00	1.00	1.00
58	14.00	1.00	1.00	1.00
59	14.00	1.00	1.00	1.00
60	14.00	1.00	1.00	1.00
61	14.00	1.00	1.00	1.00
62	14.00	1.00	1.00	1.00
63	14.00	1.00	1.00	1.00
64	14.00	1.00	1.00	1.00
65	14.00	1.00	1.00	1.00
66	14.00	1.00	1.00	1.00
67	14.00	1.00	1.00	1.00
68	14.00	1.00	1.00	1.00
69	14.00	1.00	1.00	1.00
70	14.00	1.00	1.00	1.00
71	14.00	1.00	1.00	1.00
72	14.00	1.00	1.00	1.00
73	14.00	1.00	1.00	1.00
74	14.00	1.00	1.00	1.00
75	14.00	1.00	1.00	1.00
76	14.00	1.00	1.00	1.00
77	14.00	1.00	1.00	1.00
78	14.00	1.00	1.00	1.00
79	14.00	1.00	1.00	1.00
80	14.00	1.00	1.00	1.00
81	14.00	1.00	1.00	1.00
82	14.00	1.00	1.00	1.00
83	14.00	1.00	1.00	1.00
84	14.00	1.00	1.00	1.00
85	14.00	1.00	1.00	1.00
86	14.00	1.00	1.00	1.00
87	14.00	1.00	1.00	1.00
88	14.00	1.00	1.00	1.00
89	14.00	1.00	1.00	1.00
90	14.00	1.00	1.00	1.00
91	14.00	1.00	1.00	1.00
92	14.00	1.00	1.00	1.00
93	14.00	1.00	1.00	1.00
94	14.00	1.00	1.00	1.00
95	14.00	1.00	1.00	1.00
96	14.00	1.00	1.00	1.00
97	14.00	1.00	1.00	1.00
98	14.00	1.00	1.00	1.00
99	14.00	1.00	1.00	1.00
100	14.00	1.00	1.00	1.00

1479

STATE OF NEBRASKA
COUNTY OF DOUGLAS

BEFORE ME, the undersigned authority, on this 12th day of May, 2021, personally appeared _____, known to me to be the person whose name is subscribed to the foregoing instrument, and acknowledged to me that he executed the same for the purposes and consideration therein expressed.

My commission expires _____.

WITNESSE MY HAND AND SEAL OF OFFICE this 12th day of May, 2021.

Notary Public in and for the State of Nebraska

STATE OF NEBRASKA
COUNTY OF DOUGLAS

BEFORE ME, the undersigned authority, on this 12th day of May, 2021, personally appeared _____, known to me to be the person whose name is subscribed to the foregoing instrument, and acknowledged to me that he executed the same for the purposes and consideration therein expressed.

My commission expires _____.

WITNESSE MY HAND AND SEAL OF OFFICE this 12th day of May, 2021.

Notary Public in and for the State of Nebraska

STATE OF NEBRASKA
COUNTY OF DOUGLAS

BEFORE ME, the undersigned authority, on this 12th day of May, 2021, personally appeared _____, known to me to be the person whose name is subscribed to the foregoing instrument, and acknowledged to me that he executed the same for the purposes and consideration therein expressed.

My commission expires _____.

WITNESSE MY HAND AND SEAL OF OFFICE this 12th day of May, 2021.

Notary Public in and for the State of Nebraska

STATE OF NEBRASKA
COUNTY OF DOUGLAS

BEFORE ME, the undersigned authority, on this 12th day of May, 2021, personally appeared _____, known to me to be the person whose name is subscribed to the foregoing instrument, and acknowledged to me that he executed the same for the purposes and consideration therein expressed.

My commission expires _____.

WITNESSE MY HAND AND SEAL OF OFFICE this 12th day of May, 2021.

Notary Public in and for the State of Nebraska

STATE OF NEBRASKA
COUNTY OF DOUGLAS

BEFORE ME, the undersigned authority, on this 12th day of May, 2021, personally appeared _____, known to me to be the person whose name is subscribed to the foregoing instrument, and acknowledged to me that he executed the same for the purposes and consideration therein expressed.

My commission expires _____.

WITNESSE MY HAND AND SEAL OF OFFICE this 12th day of May, 2021.

Notary Public in and for the State of Nebraska

BOOK 1479

46 ENTERED IN NUMERICAL INDEX AND RECORDED IN THE REGISTER OF DEEDS OFFICE IN DOUGLAS COUNTY, NEBRASKA
DAY OF May 1523 AT 5:17 PM C. HAROLD OSLER, REGISTER OF DEEDS 58670