

BOOK 975 PAGE 542

MEDLOCKS REPLAT OF LOTS 40 AND 45, BELLAIR ADD. IN SEC. 14-15-12 DOUGLAS COUNTY, NEBR.

SCALE: 1"=100'

MAY 1955

STEPHENS AND ASSOCIATES
SURVEYORS

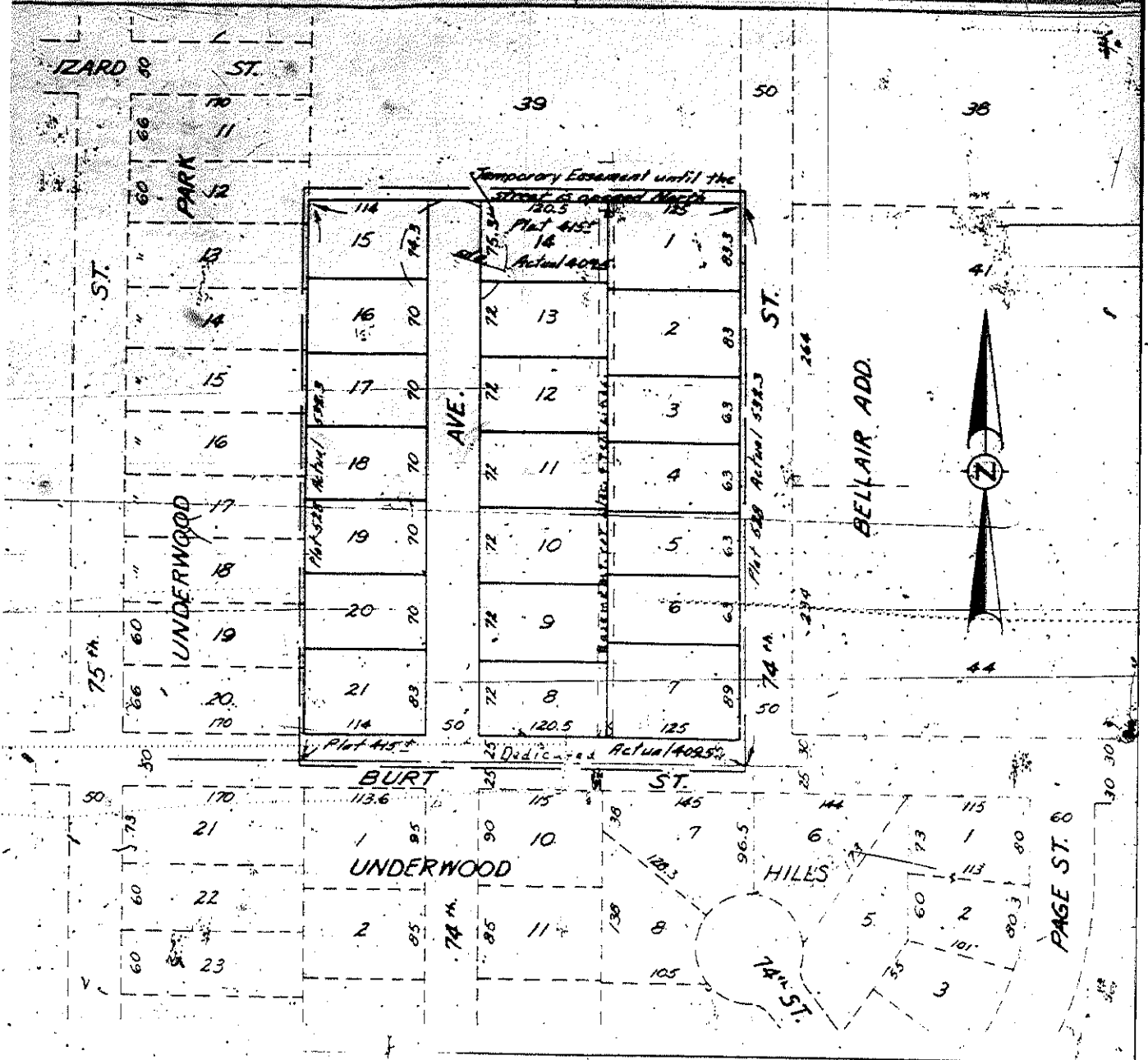

APPROVAL OF OMAHA CITY PLANNING COMMISSION

This plat of Medlocks Replat was approved by the City Planning Commission of the City of Omaha, Nebraska, this 20 day of July, 1955.

J. H. Gault
Chairman of City Planning Commission

COUNTY TREASURER'S CERTIFICATE

I find no regular or special taxes due or delinquent against the property shown in this plat as shown by the records of this office.

1955
W. H. ...
County Treasurer

APPROVAL OF CITY ENGINEER OF OMAHA

I hereby approve the plat of Medlocks Replat this 25 day of July, 1955.

E. H. ...
City Engineer

CITY COUNCIL ACCEPTANCE

This plat of Medlocks Replat is hereby accepted by the City Council of the City of Omaha, Nebraska on the 26 day of July, 1955.

...
Mayor

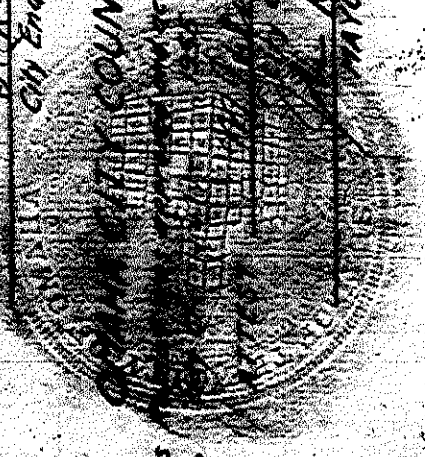

SURVEYOR'S CERTIFICATE

I HEREBY CERTIFY THAT: I have accurately surveyed and staked with iron pipe all corners of all lots, streets, and avenues in Medlocks Replat, lots 40 and 45 as shown on this plat.

That said Medlocks Replat is a replat of lots 40 and 45, all in Bellair Addition in the SE 1/4 of Sec. 14, T15N, R12E, of the 6th P.M., Douglas County, Nebr.

E. F. Stephens
Surveyor

Wm. J. Prorogich
Registered Engineer

E-470
Registration No.

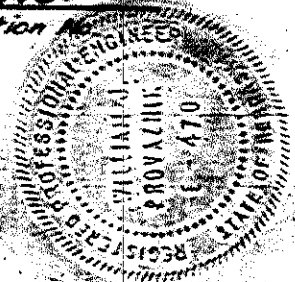

DEDICATION

Know all men by these presents: that we the undersigned, being sole owners and proprietors of the land described in the surveyors certificate and embraced within this plat have caused the same to be subdivided into lots adjoining streets and with easement at rear of lots for Electric and Telephone poles and lines and to be hereafter known as Medlocks Replat the lots numbered as shown and we hereby ratify and approve of the disposition of our property as shown on this plat and we hereby dedicate easement and streets as shown hereon.

In witness, here of, we do hereunto set our hands on this 4th day of May, A.D. 1955

George C. Medlock Anna Medlock

His Wife

H. J. Medlock Kathryn Margaret Medlock

His Wife

Carl L. Fixley Lois Ann Fixley

His Wife

ACKNOWLEDGEMENT

STATE OF NEBRASKA }
COUNTY OF DOUGLAS } 55

On this 4th day of May, A.D. 1955, before me, a Notary Public, duly commissioned and qualified in and for said County, came George C. Medlock and Anna his wife, Henry J. Medlock and Kathryn M. his wife, Carl L. Fixley and Lois Ann his wife, the undersigned, who are personally known to me to be the identical persons whose names are affixed to the above dedication on this plat as owners of the property described in the Surveyor's Certificate on this plat, and acknowledged the signing of said dedication to be their voluntary act and deed.

Witness my hand and official seal at Omaha, Nebr. in said County, the date last aforesaid.

James J. Farahan
Notary Public



My Commission expires on the 4th day of May, A.D. 1956