

24-457 7/2-172 S. T.

MEADOW LANE, THIRD ADDITION

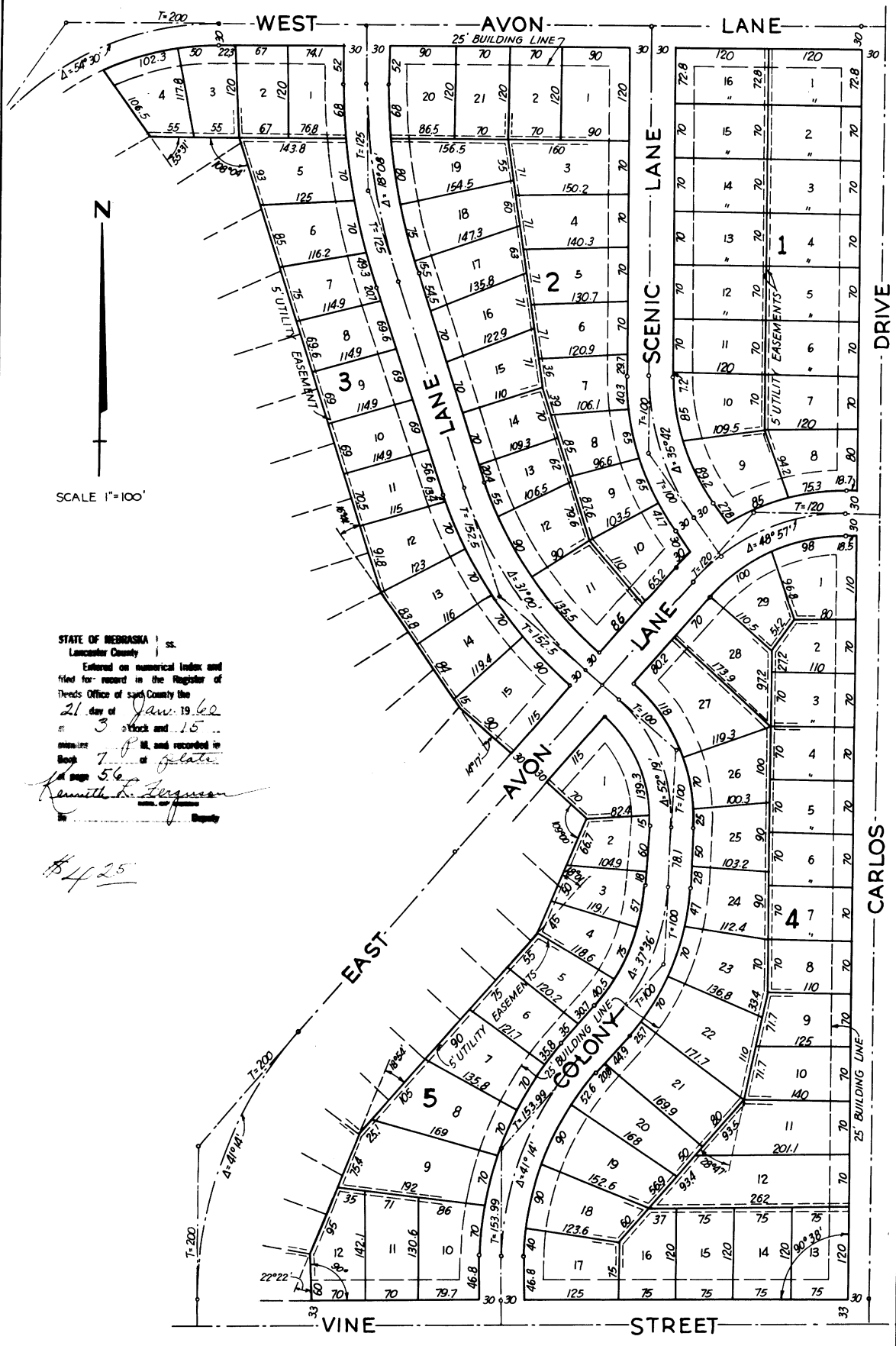

STATE OF NEBRASKA } ss
 Lancaster County }
 Entered on numerical index and
 filed for record in the Register of
 Deeds Office of said County the
 21 day of Jan. 19 1959
 at 3 o'clock and 15
 minutes P.M. and recorded in
 Book 7 of plates
 at page 56
 Kenneth L. Ferguson
 Deputy

SCALE 1"=100'

DEDICATION

The foregoing plat of "MEADOW LANE, THIRD ADDITION," a replat of part of the NW $\frac{1}{4}$ of Section 22, Township 10 North, Range 7 East of the 6th P.M., Lancaster County, Nebraska, is with the free consent and in accordance with the desire of the undersigned, sole owner and proprietor, together with easements as shown on the foregoing plat for the construction and maintenance of sewers, conduits and pole lines. The streets shown thereon are hereby dedicated to the use of the public.
 Witness our hands this 18 day of Feb., 1959.

MEADOW LANE DEVELOPEMENT CO.
 BY: Charles D. Soyre ATTEST: Edith Austin
 PRESIDENT SECRETARY

ACKNOWLEDGEMENT

STATE OF NEBRASKA } ss
 LANCASTER COUNTY }
 On this 18th day of February, 1959, before me, the undersigned, a Notary Public, duly commissioned, qualified for and residing in said County, personally came Charles D. Soyre, President, and Edith Austin, Secretary, of Meadow Lane Development Co., to me personally known to be the identical persons whose names are affixed to the foregoing instrument as President and Secretary respectively of said Co. and they each acknowledged the same to be their voluntary act and deed and the voluntary act and deed of the said Meadow Lane Development Co.

My Commission expires the 2nd day of Aug., 1962.
 Wilton E. Smith
 NOTARY PUBLIC

APPROVAL

The foregoing plat was approved by the City Planning Commission, of the City of Lincoln, Nebraska, on the 11th day of March, 1959.

ATTEST: Ed Frankner
 CHAIRMAN

ACCEPTANCE

The foregoing plat and dedication, approved and accepted by the City Council of the City of Lincoln, Nebraska, on the 9th day of Nov., 1959 by Ord. N^o 7033

ATTEST: Harold W. Springer
 CITY CLERK

SURVEYORS CERTIFICATE

I hereby certify that I have accurately surveyed and staked out the foregoing plat of "MEADOW LANE, THIRD ADDITION". Iron pipes are set at all lot corners and at all other points marked thus o on the plat. All dimensions are in feet or decimals of a foot, and all measurements are chord measurements unless otherwise shown.

Signed this 18th day of FEBRUARY, 1959.

McShaffer
 ENGINEER E 205, L.S. 55