

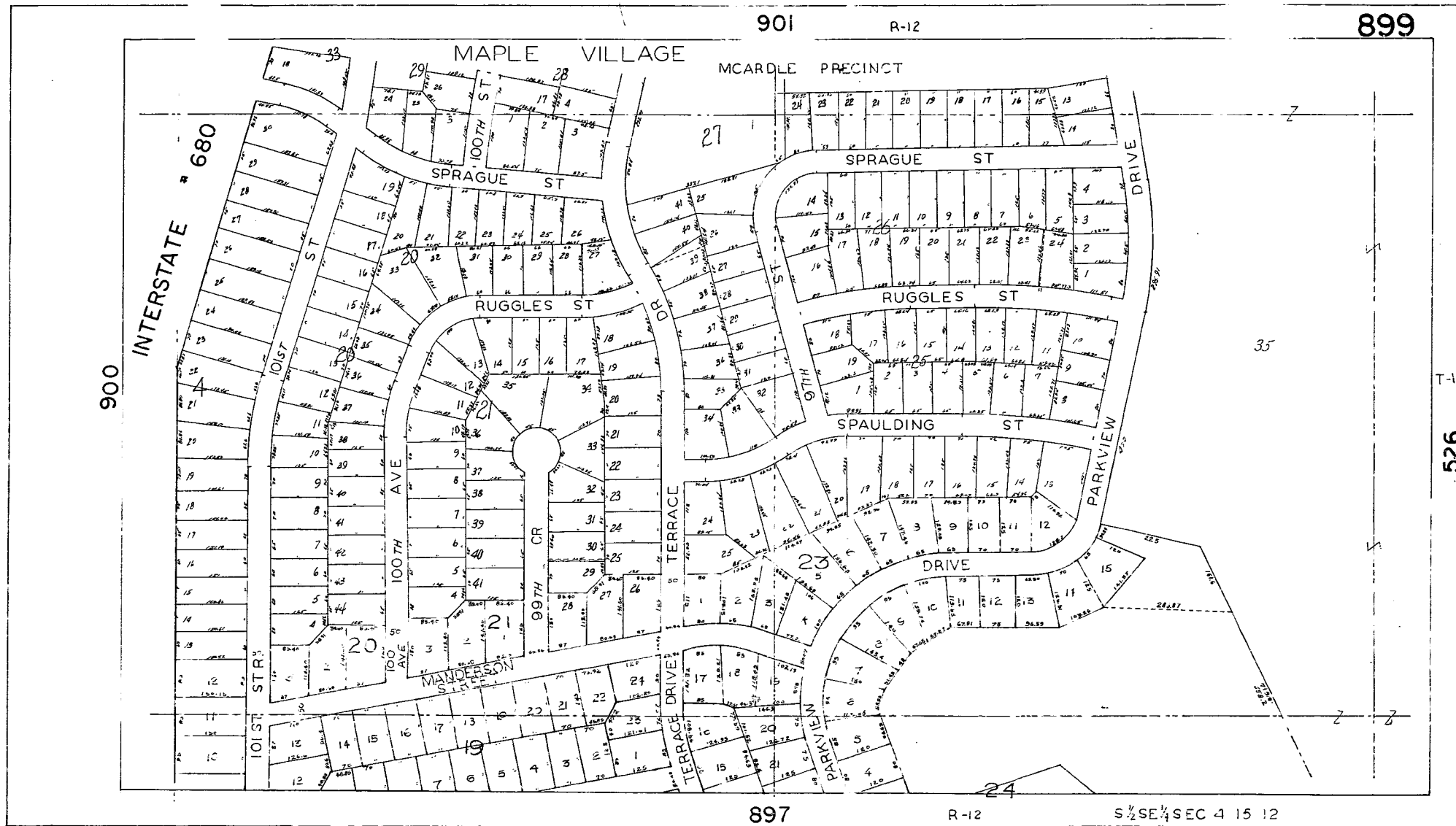

STATE HWY 133
90th STREET

S.W. 1/4 SEC. 3-15-12

RECORDATION ON THIS STATE PLAT
BE RECEIVED WITH THE FEE OF \$1.00
BEFORE BEING USED.



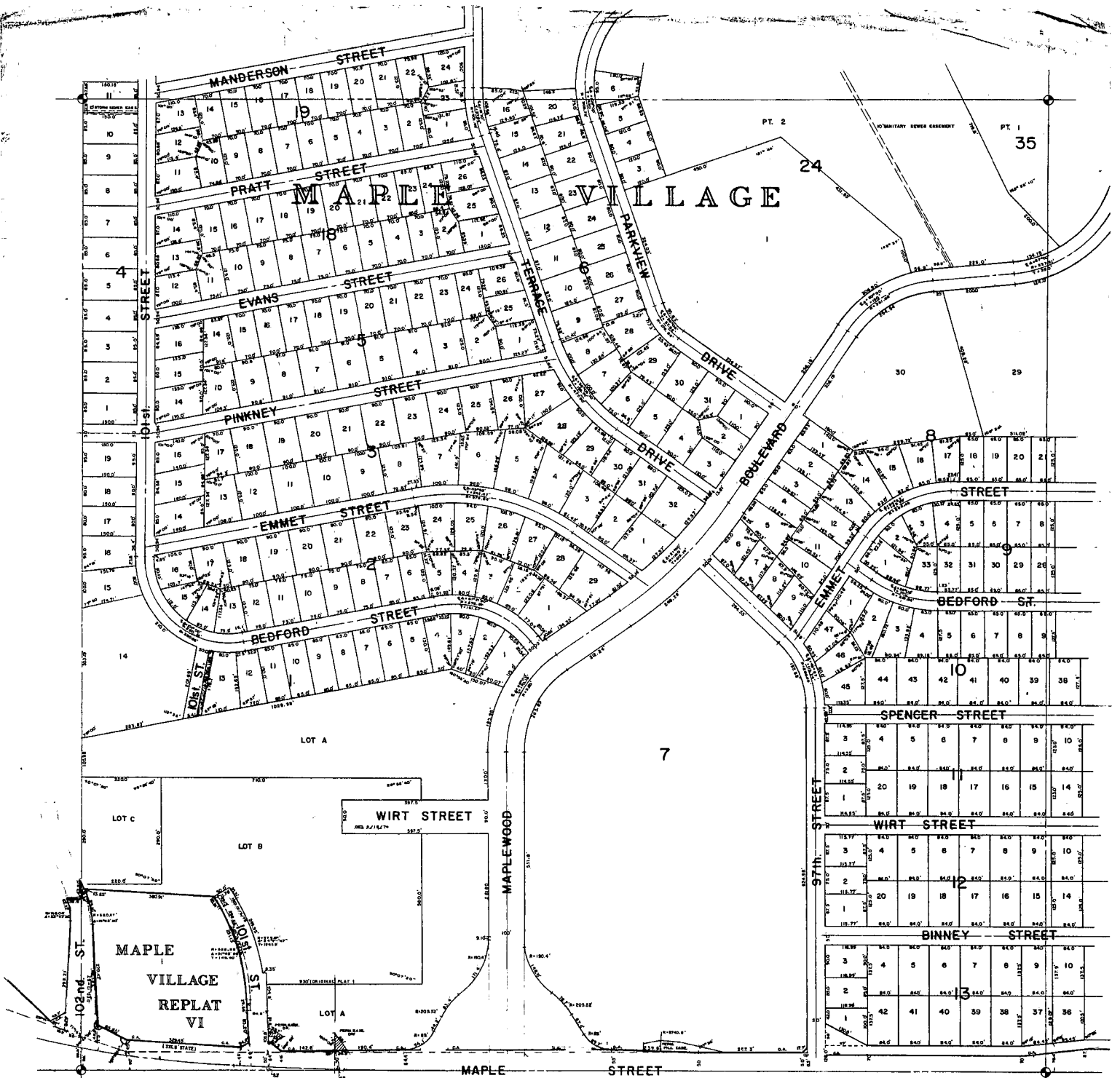

N.E. 1/4 SEC. 9-15-12

REFERENCED ON THIS SHEET SHOULD BE REPEATED WITH THE FINAL PLAT BEFORE BEING USED.

REFERENCED ON THIS SHEET SHOULD BE REPEATED WITH THE FINAL PLAT BEFORE BEING USED.

598



REVISIONS OF THIS STREET CORNER
IS VIEWED FROM THE FRONT PLAT
BEING FROM REEL.

S.E. 1/4 SEC. - 4-15-12

PT. of LOT 2

35
LOT 1

MAPLE VILLAGE

LOT 1, BLOCK 46, LOTS 2 AND 3, BLOCK 47, LOTS 1, 2 AND 3, BLOCK 48, LOT 1, BLOCK 49, LOTS 1, 2 AND 3, BLOCK 50, LOT 1, BLOCK 51
BEING A PLATTING OF PART OF THE SWISS OF THE SWISS OF SECTION 3, PART OF THE SWISS OF SECTION 1, ALL OF VACATED 31ST STREET, ALL OF VACATED 32ND AVENUE, AND A RE-PLATTING OF LOTS 23 AND 24, MENARD PARK, AS SHOWN, PLATTED AND RECORDED, 444 PROCEEDS, LITON. IN THE CITY OF DENVER, COLORADO.

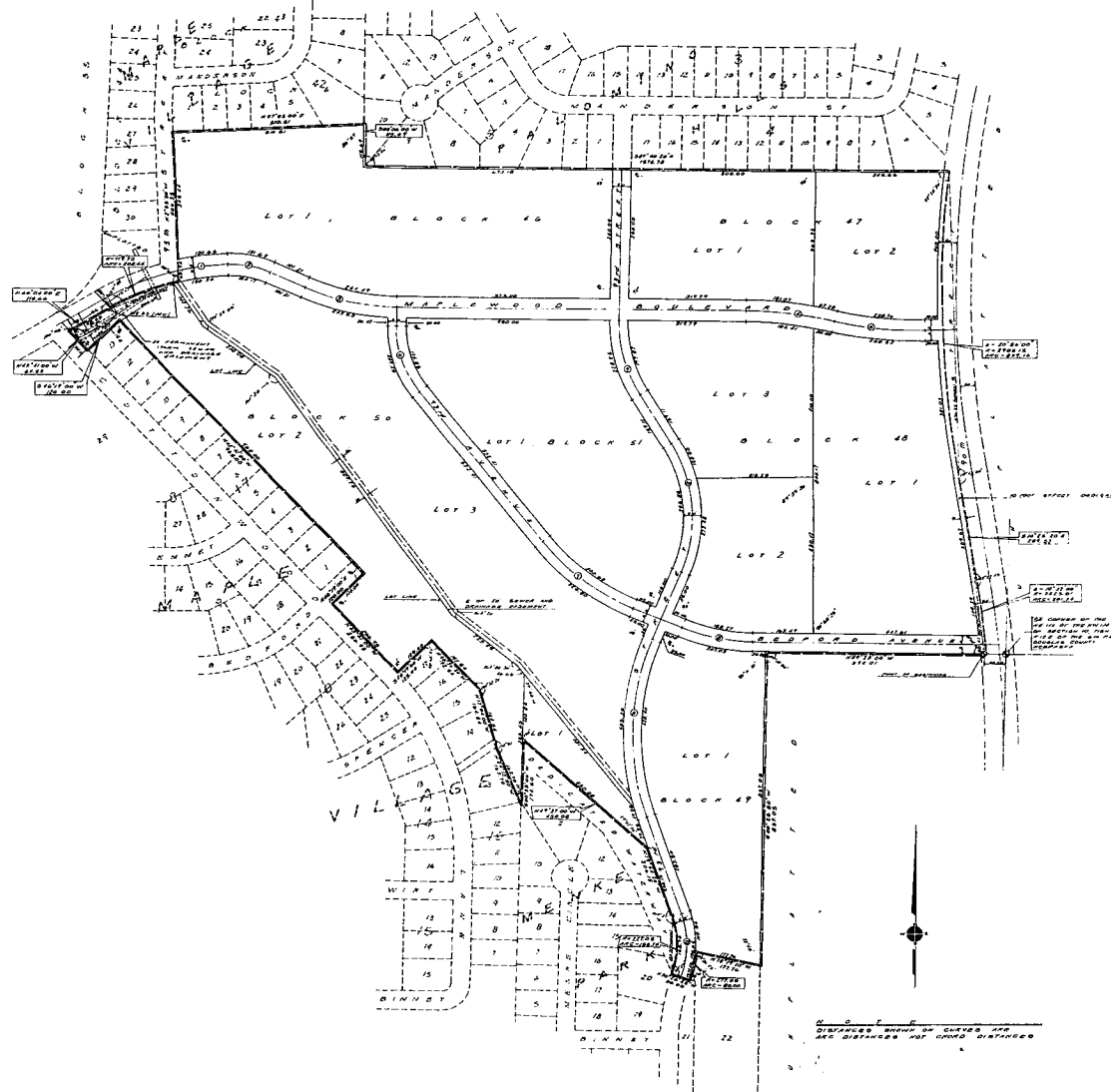

GENERAL CONDITIONS
1. BUYER AGREES that a true and correct copy of the subdivision map and platting map, and that a true and correct copy of the subdivision map and platting map, shall be deposited in the office of the City and County of Denver, Colorado, for the purpose of being recorded in the public records of the City and County of Denver, Colorado, and that the same shall be subject to the inspection of the public at all times.

REMARKS
This platting map was prepared by the City and County of Denver, Colorado, and is a true and correct copy of the subdivision map and platting map, and is subject to the inspection of the public at all times.

APPROVAL OF CITY ENGINEER
I hereby approve the plat of MAPLE VILLAGE (see platting map on this 10th day of June, 1914).

APPROVAL OF CITY PLANNING BOARD
This plat of MAPLE VILLAGE (see platting map) was approved by the City Planning Board of the City of Denver, Colorado, on this 10th day of June, 1914.

APPROVAL OF CITY COUNCIL
This plat of MAPLE VILLAGE (see platting map) was approved and authorized by the City Council of Denver, Colorado, on this 10th day of June, 1914.

LINE	BEARING	LENGTH	AREA	PERIMETER
1	S 15° 15' 00" E	100.00	100.00	100.00
2	S 30° 15' 00" E	100.00	100.00	100.00
3	S 45° 15' 00" E	100.00	100.00	100.00
4	S 60° 15' 00" E	100.00	100.00	100.00
5	S 75° 15' 00" E	100.00	100.00	100.00
6	S 90° 15' 00" E	100.00	100.00	100.00
7	S 105° 15' 00" E	100.00	100.00	100.00
8	S 120° 15' 00" E	100.00	100.00	100.00
9	S 135° 15' 00" E	100.00	100.00	100.00
10	S 150° 15' 00" E	100.00	100.00	100.00
11	S 165° 15' 00" E	100.00	100.00	100.00
12	S 180° 15' 00" E	100.00	100.00	100.00

Douglas County Surveyors Office
D. J. Smith