

180TH STREET
CO. RD. NO. 68

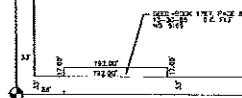

BLONDO STREET
CO. RD. NO. 33

S.W. 1/4 SEC. 9-15-11

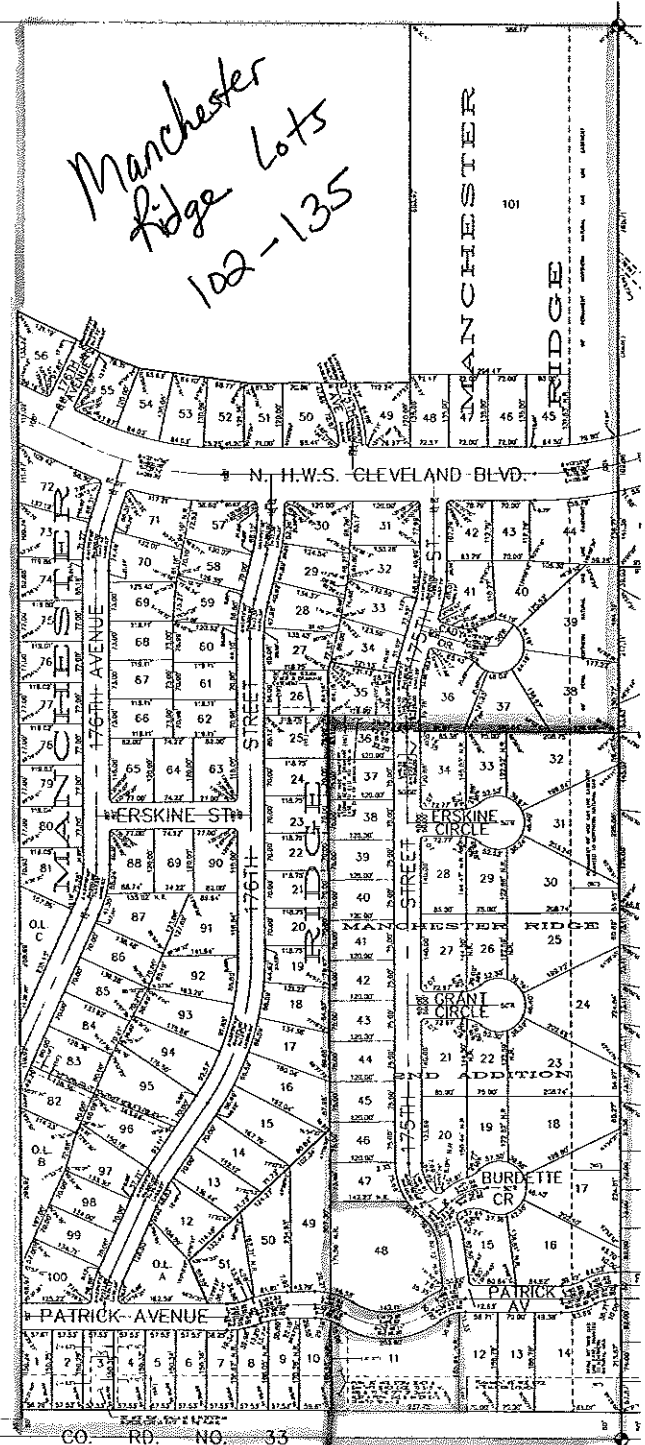

DOUGLAS COUNTY ENGINEER
156TH & W. MAPLE RD. OMAHA NE. 68116

DATE	COMMENTS
1-1-1911	MANCHESTER RIDGE (S. 1/4 SEC. 9-15-11)
1-1-1911	MANCHESTER RIDGE (S. 1/4 SEC. 9-15-11)
1-1-1911	MANCHESTER RIDGE (S. 1/4 SEC. 9-15-11)

SCALE 1" = 100'
NORTH ▲

INFORMATION ON THIS SHEET SHOULD BE REFERRED TO THE ORIGINAL RECORDS OF THE RECORDS DEPARTMENT OF THE COUNTY ENGINEER.