

869-463

MEI
 Amended Plat of Sub-division
 SW $\frac{1}{4}$. NE $\frac{1}{4}$ Sec. 13 Twp. 74-R44
 W5th P.M. - Being portions of
 Blocks 27, 28, 29, 30 & 31 of
 of Manawa Park Addition, as formerly
 platted and recorded.
 To
 The Public
 Filed the 27th of August 1941
 At 9:30 o'clock A. M.
 Genevieve E. Sharkey, Recorder

) Recording Fee \$.50 *W* # 17104
)
) SURVEYOR'S CERTIFICATE
) I, James H. Curtis, Surveyor, do hereby certify
) that I have made a survey for the purpose of amend-
) ing the plat of Land known as Manawa Park, which
) is located in the SW $\frac{1}{4}$ NE $\frac{1}{4}$ Section 13, Township 74,
) North, Range 44 West of the 5th P. M. Pottawattamie
) County, Iowa; That the attached plat shows in de-
) tail the changes and amendments that were made of
) the said subdivision, and that such dimensions and
) measurements as are shown thereon are correct to the best of my knowledge and belief.
)
) Dated at Council Bluffs, Iowa this 25th day of August, 1941
)
) James H. Curtis,
) Surveyor.

" SEE OTHER SIDE FOR PLAT "

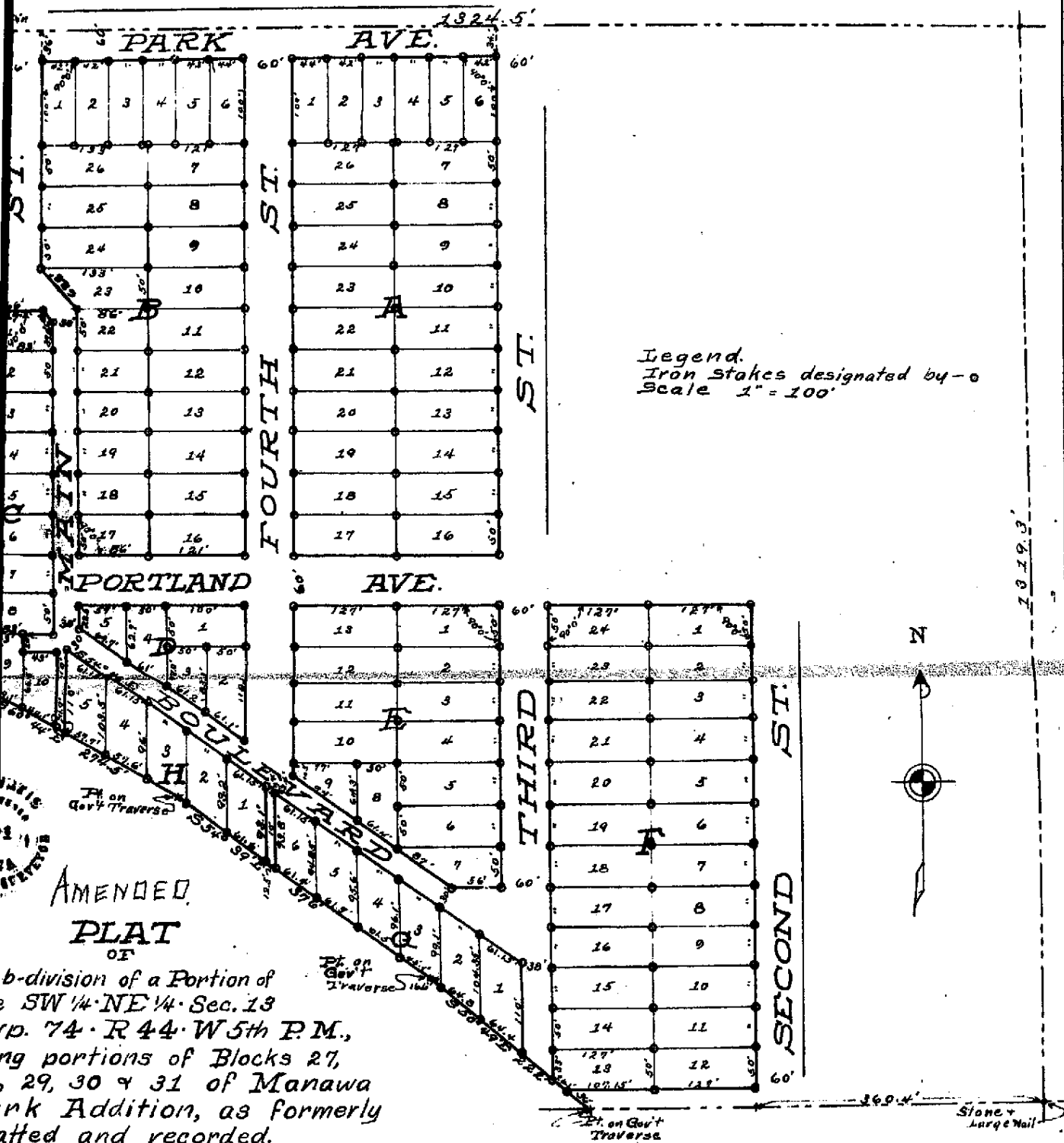

Legend.
 Iron stakes designated by -o
 Scale 1" = 100'

**AMENDED
 PLAT**

Sub-division of a Portion of
 the SW 1/4 - NE 1/4 - Sec. 13
 Twp. 74 - R 44 - W 5th P.M.,
 including portions of Blocks 27,
 29, 30 & 31 of Manawa
 Park Addition, as formerly
 platted and recorded.

Surveyed, measured, staked and platted by
 James H. Curtis - Civil Engineer
 201 East Graham Ave.,
 Council Bluffs, Iowa.

Dated - June 28, 1941.

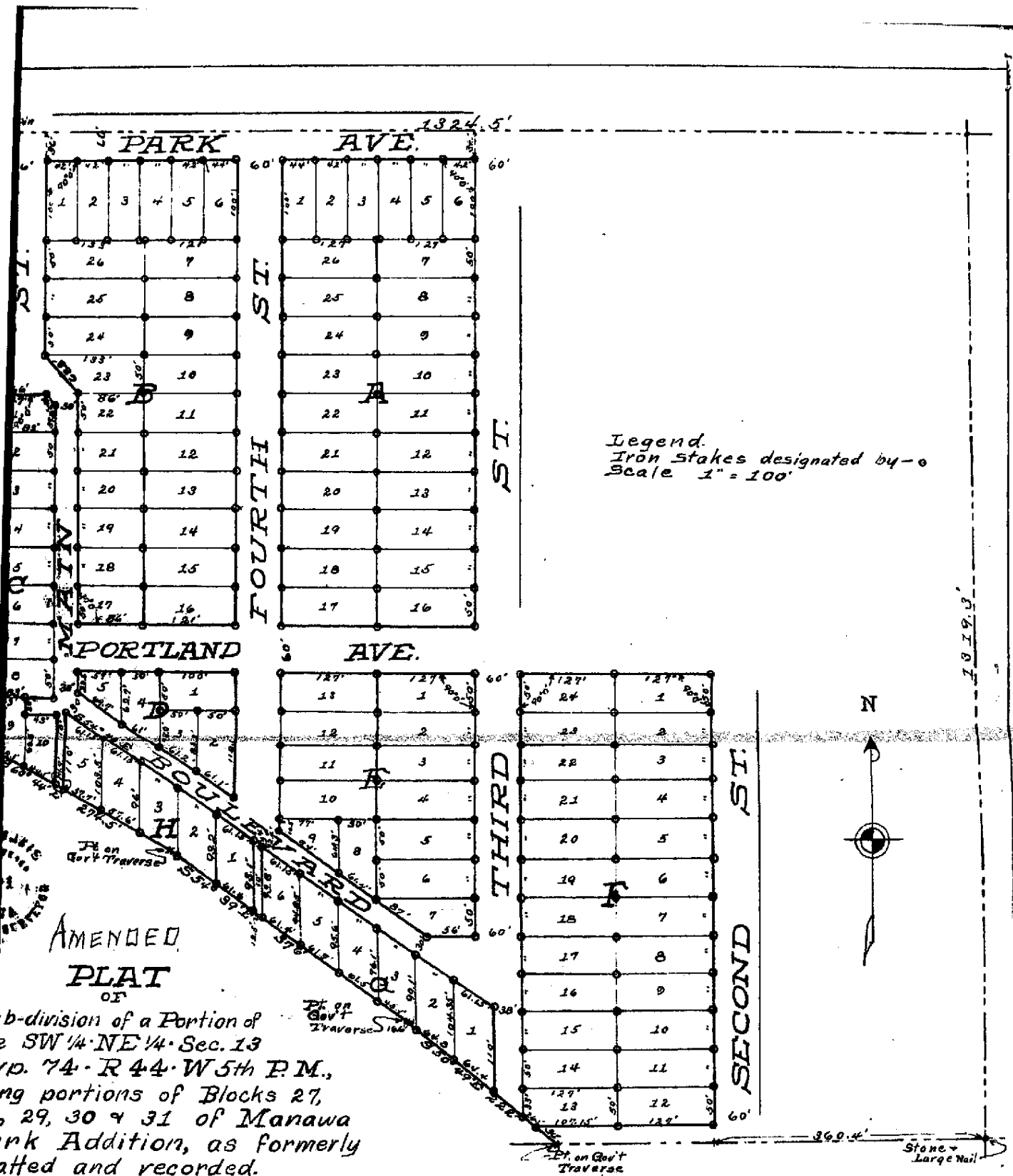

Legend.
 Iron stakes designated by -o
 Scale 1" = 100'

**AMENDED
 PLAT**

Sub-division of a Portion of
 the SW 1/4 - NE 1/4 - Sec. 13
 Twp. 74 - R 44 - W 5th P.M.,
 containing portions of Blocks 27,
 29, 30 & 31 of Manawa
 Park Addition, as formerly
 platted and recorded.

Surveyed, measured, staked and platted by
 James H. Curtis - Civil Engineer
 201 East Graham Ave.,
 Council Bluffs, Iowa.
 Dated - June 28, 1941.