

PLAT

SURVEYOR'S CERTIFICATE

C. A. Shannon, County Surveyor

STATE OF NEBRASKA,)
: SS.
County of Otoe)

To

The People

I, C. A. Shannon, County Surveyor of Otoe County,

Filed For Record May 15, 1920.

Nebraska, do hereby certify that I have carefully and accu-

At 4:10 o'clock PM. John J. Te-

ately surveyed the lands in Otoe County, Nebraska hereinaf-

ten Register of Deeds. Fee \$1.25.

described as follows, to-wit:

The South Half of the Fractional South Half of the Fractional Southeast Quarter of Section Thirty-one (31), Township Eight (8), Range Fifteen (15), and the Fractional North Half of the Northeast Quarter of Section Six (6), Township Seven (7), Range Fifteen (15), East of the 6th

I further certify that I have carefully, correctly and accurately platted the same, and that the attached plat is a true and correct plat of said lands above described and surveyed.

Dated this 18th day of December, 1918.

C. A. Shannon,
County Surveyor.

STATE OF NEBRASKA;)
: SS.
County of Otoe)

On this 15th day of May, A. D., 1920, before me the undersigned, D. W. Livingston, a Notary Public, duly commissioned and qualified for and residing in said County, personally of C. A. Shannon, County Surveyor, of Otoe County, Nebraska, to me known to be the identical person whose name is affixed to the foregoing instrument as grantor, and he acknowledged the same to be his voluntary act and deed.

Witness my hand and notarial seal, the day and year last above written.

D. W. Livingston,
Notary Public



My com. exp. Feby. 9", 1921.

ORDINANCE NO. 62

64-159

Extending the Limits of The Village of Palmyra and known as ^{and C.B. & G. RR.} Waits, Additional to Palmyra. Board of Trustees of the Village of Palmyra

ORDINANCE NO. 63
AN ORDINANCE EXTENDING THE VILLAGE LIMITS OF THE VILLAGE OF PALMYRA, OTOE COUNTY, NEBRASKA.

Be it ordained by the Chairman and Board of Trustees of Village of Palmyra, Otoe County, Nebraska, as follows:

SECTION -1-

That pursuant to a decree entered in the District Court Otoe County, Nebraska, the following described land, adjacent to the Village of Palmyra, be and is, hereby included within the village limits of said Village, and the boundaries of said Village are hereby extended so as to include

The People
Filed For Record May 17, 1920. At 11:40 o'clock AM. John J. Teten
Register of Deeds. Fee

the following land;
Commencing at the south east corner of the North Half (1/2) of the North East Quarter (1/4) of Section Thirty-four (34) Township Nine (9), North, Range Nine (9) East, in Otoe County, Nebraska; thence north forty (40) rods; thence west One Hundred, sixty (160) rods; thence south twenty (20) rods; thence west forty (40) rods; thence south one hundred (100) rods; thence east forty (40) rods, to the present limits of said Village and to a point where the center line of 5th Street in the present Village of Palmyra, intersects the east line of the North East Quarter (1/4) of said section Thirty-four (34):
Said land being more fully described as follows:

The South East Quarter (1/4) of the North East Quarter (1/4) of the North East Quarter (1/4) of Section Thirty-four (34), Township Nine (9) North, Range Nine (9), East, in Otoe County, Nebraska

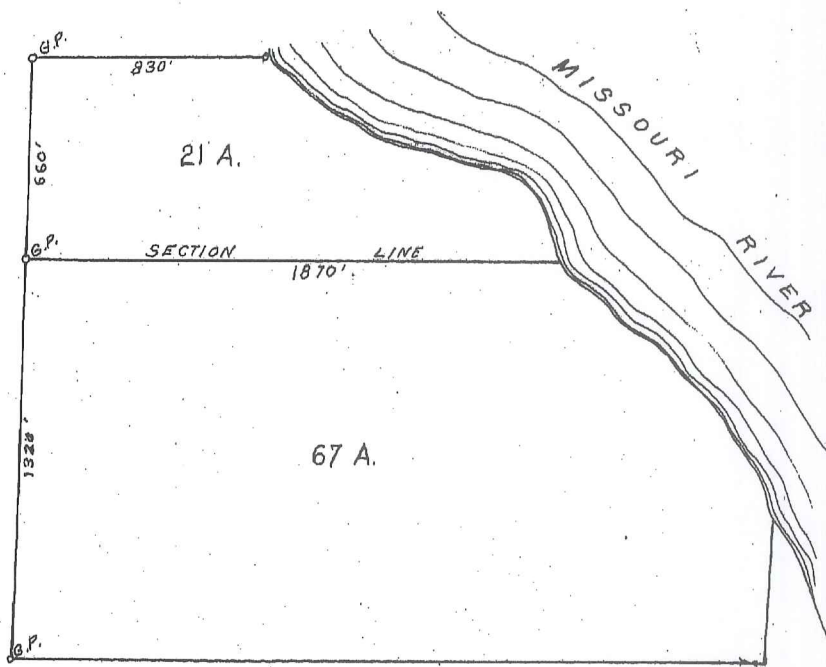

I hereby certify that I have surveyed the land as plotted hereon, and located the division lines and corners thereof, and the number of acres in each tract as given herein is true and correct.

Dec. 18, 1918

C. A. Shannon,
County Surveyor.