

# LOVE'S ADDITION

SE  $\frac{1}{4}$  NE  $\frac{1}{4}$  SEC. 31, T.16 N, R.13 E.

REPLAT OF LOTS 6, 7, 8, 9, BLOCK 2, & OF W. 120' OF LOT 10, BLOCK 2, HYDE PARK

AND EASEMENT ON EAST 10 FEET OF LOT 10, BLOCK 2, HYDE PARK.

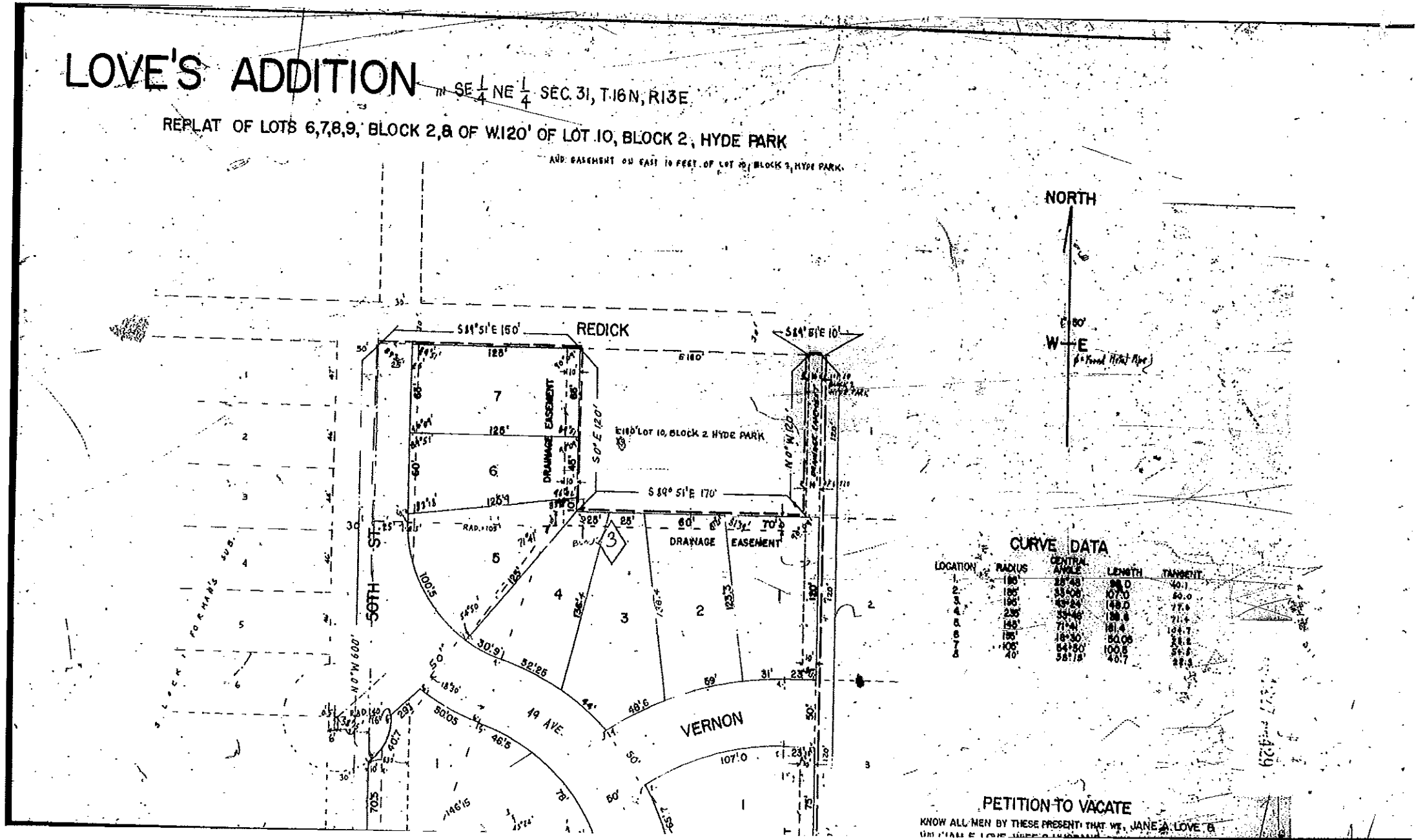

**CURVE DATA**

LOCATION	RADIUS	CENTRAL ANGLE	LENGTH	TANGENT
1	180'	28° 48'	88.0	40.1
2	180'	33° 00'	107.0	60.0
3	180'	43° 04'	149.0	77.6
4	235'	34° 46'	186.8	71.4
5	140'	71° 41'	181.4	104.7
6	180'	18° 30'	80.06	28.8
7	100'	64° 50'	100.8	50.4
8	40'	58° 18'	40.7	22.8

**PETITION TO VACATE**

KNOW ALL MEN BY THESE PRESENTS THAT WE, JANE A. LOVE & WILLIAM E. LOVE, JAMES A. LOVE & JANE A. LOVE, DAUGHTERS OF JAMES A. LOVE & JANE A. LOVE, DO HEREBY PETITION TO VACATE THE

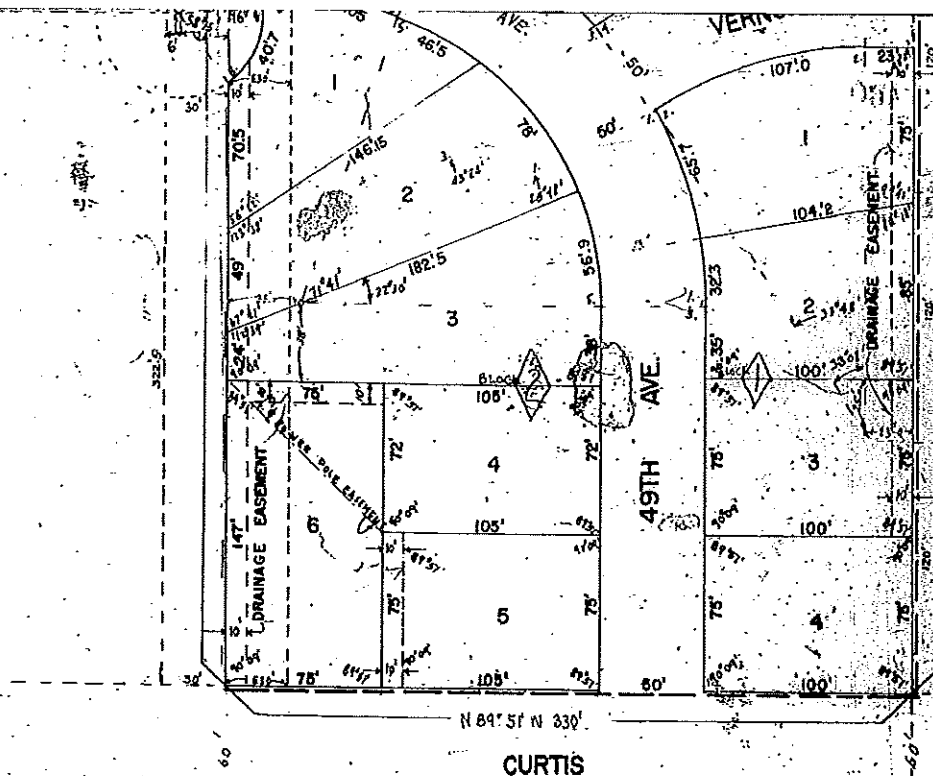

**PETITION TO VACATE**  
 KNOW ALL MEN BY THESE PRESENTS THAT WE, JANE A. LOVE & WILLIAM E. LOVE, WIFE & HUSBAND, BEING SOLE OWNERS OF ANYTING PROPERTY, HEREBY PETITION THE CITY COUNCIL OF OMAHA, NEBRASKA, TO VACATE THAT PART OF 50TH ST. DESCRIBED AS FOLLOWS: THE EAST 30 FEET OF 50TH STREET ADJACENT TO LOTS 1, 2, 3, 4, 5, HYDE PARK MEASURED AS 51.5 FEET NORTH FROM THE NORTH LINE OF CURTIS, AND ALSO THE EAST 5 FEET OF 50TH STREET ADJACENT TO LOTS 1 & 2, HYDE PARK MEASURED AS 16.8 FEET SOUTH FROM THE SOUTH LINE OF REDICK.

*Jane A. Love*      *William E. Love*

**PLATTING ENGINEER'S STREET GRADING CERTIFICATE**

I HEREBY CERTIFY THAT ALL OF 49TH AVENUE FROM CURTIS NORTH, AND ALL OF VERNON FROM 49TH AVENUE EAST WERE BUILT TO THE GRADES APPROVED BY THE CITY ENGINEER FOR 50TH STREET SOUTH OF REDICK, AND FOR CURTIS ADJACENT ON THE EAST AS ON FILE WITH THE CITY ENGINEER THAT GRADE WAS ESTABLISHED AND APPROVED BY THE CITY ENGINEER FOR 50TH STREET SOUTH OF REDICK, AND FOR CURTIS ADJACENT ON THE EAST AS ON FILE WITH THE CITY ENGINEER

DATE: June 2, 1964

*J. J. Jaska*  
 J. J. JASKA REGISTERED ENGINEER NO. 2-1140

