

2004-21972

Filed for Record June 14, 2004 2:07:30 PM  
Instrument # 2004-21972  
Sally A. Dodde, Registrar of Deeds, City of Lincoln, NE

COUNTER: D  
VERIFY: W  
PROF: D  
FEES \$: 74.00  
CHECK #: 1532  
CASH: 0.00  
STAMP: 0.00  
SHORT: 0.00

**hgm**  
ASSOCIATES INC.  
ENGINEERING ARCHITECTURE SURVEYING  
CORPORATE BUILDING DIVISION

BAR  
DATE  
PROJECT  
DRAWN BY  
CHECKED BY  
APPROVED BY

PROJECT: LAKEWOOD VILLAGES PHASE V  
DESIGNER: P. DODDE  
DATE: 7/15/04  
SHEET NO.: 101

# LAKEWOOD VILLAGES

Lots 504 through 618, inclusive, and Outlot 12, being a platting of that part of taxlot B, in the Northeast Quarter of Section 5 and that part of taxlot A, in the Northwest Quarter of Section 5, Township 13 North, Range 13 East of the 6th P.M., Sperry County, Nebraska.

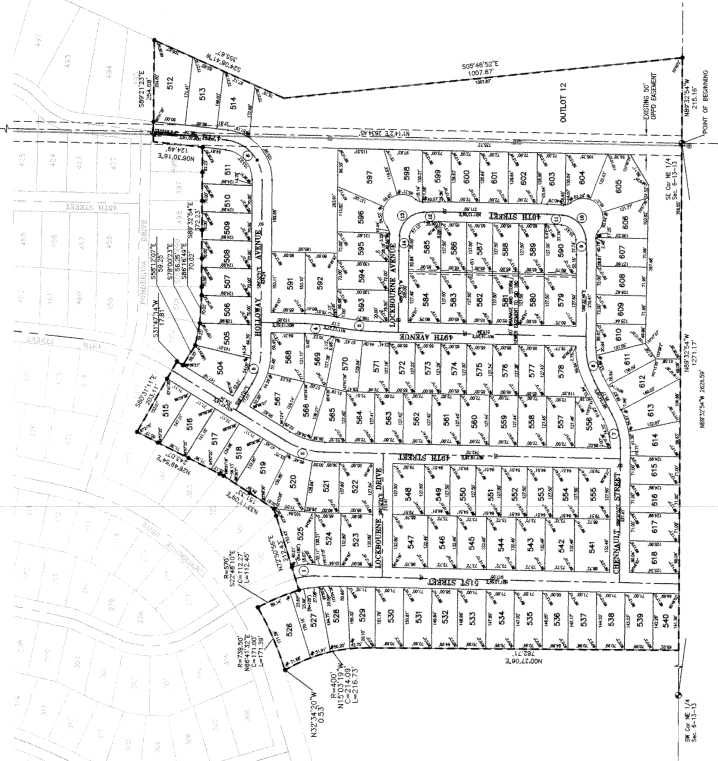

GRADE TABLE

Lot	Area	Grade
504	1.00	1.00
505	1.00	1.00
506	1.00	1.00
507	1.00	1.00
508	1.00	1.00
509	1.00	1.00
510	1.00	1.00
511	1.00	1.00
512	1.00	1.00
513	1.00	1.00
514	1.00	1.00
515	1.00	1.00
516	1.00	1.00
517	1.00	1.00
518	1.00	1.00
519	1.00	1.00
520	1.00	1.00
521	1.00	1.00
522	1.00	1.00
523	1.00	1.00
524	1.00	1.00
525	1.00	1.00
526	1.00	1.00
527	1.00	1.00
528	1.00	1.00
529	1.00	1.00
530	1.00	1.00
531	1.00	1.00
532	1.00	1.00
533	1.00	1.00
534	1.00	1.00
535	1.00	1.00
536	1.00	1.00
537	1.00	1.00
538	1.00	1.00
539	1.00	1.00
540	1.00	1.00
541	1.00	1.00
542	1.00	1.00
543	1.00	1.00
544	1.00	1.00
545	1.00	1.00
546	1.00	1.00
547	1.00	1.00
548	1.00	1.00
549	1.00	1.00
550	1.00	1.00
551	1.00	1.00
552	1.00	1.00
553	1.00	1.00
554	1.00	1.00
555	1.00	1.00
556	1.00	1.00
557	1.00	1.00
558	1.00	1.00
559	1.00	1.00
560	1.00	1.00
561	1.00	1.00
562	1.00	1.00
563	1.00	1.00
564	1.00	1.00
565	1.00	1.00
566	1.00	1.00
567	1.00	1.00
568	1.00	1.00
569	1.00	1.00
570	1.00	1.00
571	1.00	1.00
572	1.00	1.00
573	1.00	1.00
574	1.00	1.00
575	1.00	1.00
576	1.00	1.00
577	1.00	1.00
578	1.00	1.00
579	1.00	1.00
580	1.00	1.00
581	1.00	1.00
582	1.00	1.00
583	1.00	1.00
584	1.00	1.00
585	1.00	1.00
586	1.00	1.00
587	1.00	1.00
588	1.00	1.00
589	1.00	1.00
590	1.00	1.00
591	1.00	1.00
592	1.00	1.00
593	1.00	1.00
594	1.00	1.00
595	1.00	1.00
596	1.00	1.00
597	1.00	1.00
598	1.00	1.00
599	1.00	1.00
600	1.00	1.00
601	1.00	1.00
602	1.00	1.00
603	1.00	1.00
604	1.00	1.00
605	1.00	1.00
606	1.00	1.00
607	1.00	1.00
608	1.00	1.00
609	1.00	1.00
610	1.00	1.00
611	1.00	1.00
612	1.00	1.00
613	1.00	1.00
614	1.00	1.00
615	1.00	1.00
616	1.00	1.00
617	1.00	1.00
618	1.00	1.00

RECORDING DATA

Lot	Area	Grade
504	1.00	1.00
505	1.00	1.00
506	1.00	1.00
507	1.00	1.00
508	1.00	1.00
509	1.00	1.00
510	1.00	1.00
511	1.00	1.00
512	1.00	1.00
513	1.00	1.00
514	1.00	1.00
515	1.00	1.00
516	1.00	1.00
517	1.00	1.00
518	1.00	1.00
519	1.00	1.00
520	1.00	1.00
521	1.00	1.00
522	1.00	1.00
523	1.00	1.00
524	1.00	1.00
525	1.00	1.00
526	1.00	1.00
527	1.00	1.00
528	1.00	1.00
529	1.00	1.00
530	1.00	1.00
531	1.00	1.00
532	1.00	1.00
533	1.00	1.00
534	1.00	1.00
535	1.00	1.00
536	1.00	1.00
537	1.00	1.00
538	1.00	1.00
539	1.00	1.00
540	1.00	1.00
541	1.00	1.00
542	1.00	1.00
543	1.00	1.00
544	1.00	1.00
545	1.00	1.00
546	1.00	1.00
547	1.00	1.00
548	1.00	1.00
549	1.00	1.00
550	1.00	1.00
551	1.00	1.00
552	1.00	1.00
553	1.00	1.00
554	1.00	1.00
555	1.00	1.00
556	1.00	1.00
557	1.00	1.00
558	1.00	1.00
559	1.00	1.00
560	1.00	1.00
561	1.00	1.00
562	1.00	1.00
563	1.00	1.00
564	1.00	1.00
565	1.00	1.00
566	1.00	1.00
567	1.00	1.00
568	1.00	1.00
569	1.00	1.00
570	1.00	1.00
571	1.00	1.00
572	1.00	1.00
573	1.00	1.00
574	1.00	1.00
575	1.00	1.00
576	1.00	1.00
577	1.00	1.00
578	1.00	1.00
579	1.00	1.00
580	1.00	1.00
581	1.00	1.00
582	1.00	1.00
583	1.00	1.00
584	1.00	1.00
585	1.00	1.00
586	1.00	1.00
587	1.00	1.00
588	1.00	1.00
589	1.00	1.00
590	1.00	1.00
591	1.00	1.00
592	1.00	1.00
593	1.00	1.00
594	1.00	1.00
595	1.00	1.00
596	1.00	1.00
597	1.00	1.00
598	1.00	1.00
599	1.00	1.00
600	1.00	1.00
601	1.00	1.00
602	1.00	1.00
603	1.00	1.00
604	1.00	1.00
605	1.00	1.00
606	1.00	1.00
607	1.00	1.00
608	1.00	1.00
609	1.00	1.00
610	1.00	1.00
611	1.00	1.00
612	1.00	1.00
613	1.00	1.00
614	1.00	1.00
615	1.00	1.00
616	1.00	1.00
617	1.00	1.00
618	1.00	1.00



NOTES:  
1. ALL DIMENSIONS ARE GIVEN IN DECIMAL FEET.  
2. UNLESS OTHERWISE SPECIFIED, ALL DIMENSIONS ARE TO THE CENTERLINE OF THE ROAD OR DRIVE.  
3. ALL DIMENSIONS ARE TO BE MEASURED ALONG THE CENTERLINE OF THE ROAD OR DRIVE.  
4. ALL DIMENSIONS ARE TO BE MEASURED ALONG THE CENTERLINE OF THE ROAD OR DRIVE.  
5. ALL DIMENSIONS ARE TO BE MEASURED ALONG THE CENTERLINE OF THE ROAD OR DRIVE.  
6. ALL DIMENSIONS ARE TO BE MEASURED ALONG THE CENTERLINE OF THE ROAD OR DRIVE.  
7. ALL DIMENSIONS ARE TO BE MEASURED ALONG THE CENTERLINE OF THE ROAD OR DRIVE.  
8. ALL DIMENSIONS ARE TO BE MEASURED ALONG THE CENTERLINE OF THE ROAD OR DRIVE.  
9. ALL DIMENSIONS ARE TO BE MEASURED ALONG THE CENTERLINE OF THE ROAD OR DRIVE.  
10. ALL DIMENSIONS ARE TO BE MEASURED ALONG THE CENTERLINE OF THE ROAD OR DRIVE.

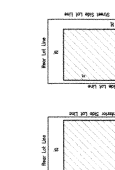
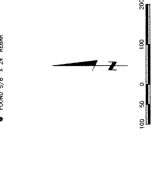

STATE OF NEBRASKA  
Sally A. Dodde  
Professional Engineer  
License No. 15-106  
State of Nebraska

STATE OF NEBRASKA  
Sally A. Dodde  
Professional Engineer  
License No. 15-106  
State of Nebraska

STATE OF NEBRASKA  
Sally A. Dodde  
Professional Engineer  
License No. 15-106  
State of Nebraska

STATE OF NEBRASKA  
Sally A. Dodde  
Professional Engineer  
License No. 15-106  
State of Nebraska

STATE OF NEBRASKA  
Sally A. Dodde  
Professional Engineer  
License No. 15-106  
State of Nebraska

STATE OF NEBRASKA  
Sally A. Dodde  
Professional Engineer  
License No. 15-106  
State of Nebraska

STATE OF NEBRASKA  
Sally A. Dodde  
Professional Engineer  
License No. 15-106  
State of Nebraska

STATE OF NEBRASKA  
Sally A. Dodde  
Professional Engineer  
License No. 15-106  
State of Nebraska



STATE OF NEBRASKA  
Sally A. Dodde  
Professional Engineer  
License No. 15-106  
State of Nebraska



STATE OF NEBRASKA  
Sally A. Dodde  
Professional Engineer  
License No. 15-106  
State of Nebraska



STATE OF NEBRASKA  
Sally A. Dodde  
Professional Engineer  
License No. 15-106  
State of Nebraska

STATE OF NEBRASKA  
Sally A. Dodde  
Professional Engineer  
License No. 15-106  
State of Nebraska

STATE OF NEBRASKA  
Sally A. Dodde  
Professional Engineer  
License No. 15-106  
State of Nebraska

STATE OF NEBRASKA  
Sally A. Dodde  
Professional Engineer  
License No. 15-106  
State of Nebraska

STATE OF NEBRASKA  
Sally A. Dodde  
Professional Engineer  
License No. 15-106  
State of Nebraska

STATE OF NEBRASKA  
Sally A. Dodde  
Professional Engineer  
License No. 15-106  
State of Nebraska

STATE OF NEBRASKA  
Sally A. Dodde  
Professional Engineer  
License No. 15-106  
State of Nebraska