

**AFFIDAVIT**

This is a correction to the text on the original plot of The Lindens.

BOOK **958** PAGE **538**

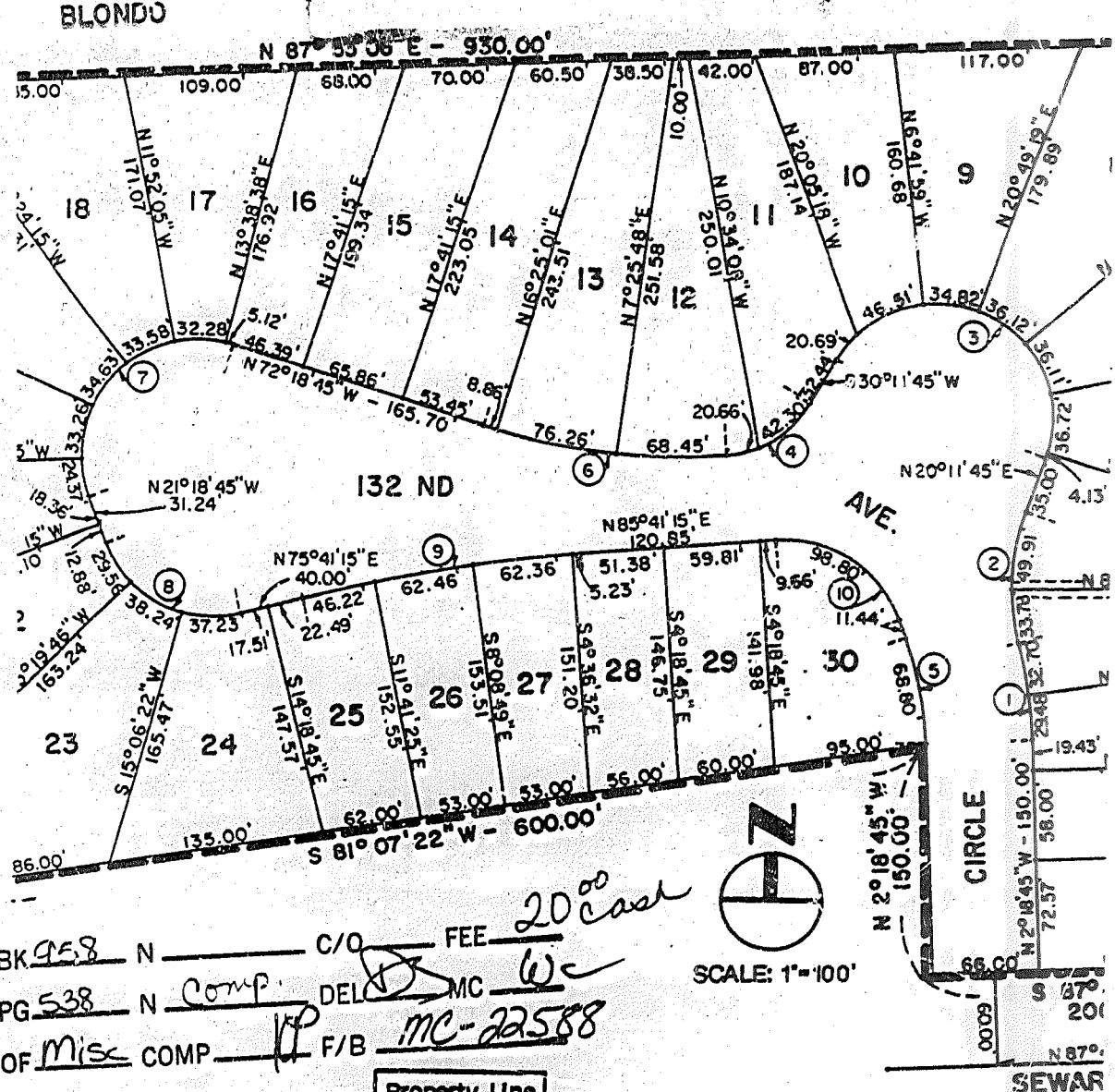

BK 958 N \_\_\_\_\_ C/O \_\_\_\_\_ FEE 20.00 Cash  
 PG 538 N Comp. DEL MC Wc  
 OF Misc COMP VP F/B MC-22588

SCALE: 1"=100'

**Property Line**  
**Centerline Curve Data**

1) Δ = 120°30'00"	2) Δ = 35°00'00"	3) Δ = 170°00'00"
D = 20°06'14"	D = 41°49'18"	D = 79°01'43"
R = 283.00'	R = 137.00'	R = 72.50'
T = 31.21'	T = 43.20'	T = 828.68'
L = 62.18'	L = 83.69'	L = 215.11'

misc 6025

**LEGEND**

- INFORMATION TO BE CORRECTED
- CORRECTED INFORMATION

This is to certify that the text encircled on this plat was in error on the original platting of The Lindens and I further certify that the text enclosed within a rectangle is correct and originally intended.

DATE April 3, 1991

Charles W. Ahern  
 CHARLES W. AHERN L.S. 112

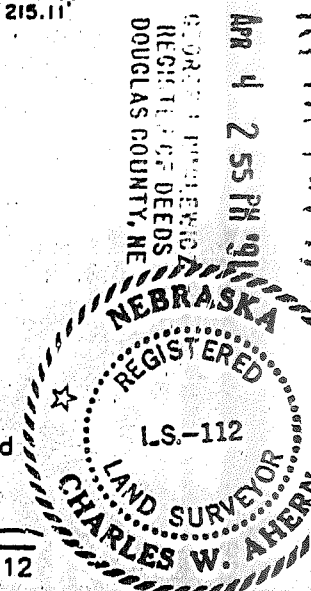

RECEIVED  
 APR 4 2 55 PM '91  
 CLERK OF DEEDS  
 DOUGLAS COUNTY, NE

PLATE 1 OF 1	DATE 4-3-91 K.M.A. NO. B900430	TITLE CORRECTION PLAT PROJECT THE LINDENS	<b>K&amp;M</b> KIRKHAM, ARCHITECTS MICHAEL, ENGINEERS AND ASSOCIATES PLANNERS
-----------------	---	--	---