

REET

if or special taxes  
y as described in  
in by the records

DATE: \_\_\_\_\_  
I am a duly

EYED,

150

100

100

**AFFIDAVIT**

BOOK **831** PAGE **225**

CORRECTION TO LINDEN PLACE REPLAT, A SUBDIVISION AS SURVEYED, PLATTED, AND RECORDED IN DOUGLAS COUNTY, NEBRASKA.

I, THE UNDERSIGNED REGISTERED LAND SURVEYOR, DO HEREBY SUBMIT THIS DRAWING IN ORDER TO CORRECT INCORRECT DIMENSIONS AND ANGLES ON LOTS 2, 3, 26 THRU 33, INCLUSIVE AND LOTS 41 and 42, LINDEN PLACE REPLAT, AS RECORDED IN PLAT BOOK 1814 AT PAGE 90, OF THE RECORDS OF THE REGISTER OF DEEDS, DOUGLAS COUNTY, NEBRASKA.

I HEREBY CERTIFY THAT I AM THE IDENTICAL PERSON WHOSE NAME APPEARS ON THE SURVEYOR'S CERTIFICATE OF SAID LINDEN PLACE REPLAT.

November 2, 1917  
DATE

Ernest W. Koenig, Jr.  
ERNEST W. KOENIG, JR., L.S. 373

STATE OF NEBRASKA) SS  
COUNTY OF DOUGLAS)

ON THIS 2nd DAY OF November, 1918, BEFORE ME, A NOTARY PUBLIC, DULY COMMISSIONED AND QUALIFIED IN AND FOR SAID COUNTY, APPEARED ERNEST W. KOENIG, JR., WHO IS PERSONALLY KNOWN BY ME TO BE THE IDENTICAL PERSON WHOSE NAME APPEARS ABOVE. WITNESS MY HAND AND OFFICIAL SEAL IN OMAHA, NEBRASKA, THE DATE LAST AFORESAID.

MY COMMISSION EXPIRES ON June 27, 1891

Ingo Platzer  
NOTARY PUBLIC

1924/5  
RECEIVED  
1987 NOV - 6 PM 11:34  
GEOFFREY A. SOSEWICZ  
REGISTER OF DEEDS  
DOUGLAS COUNTY, NEBR.



SA 831 N 92-79, 85-91, 88 SA  
PG 225 N 92-79 DEL 14 MC 82 FEE 1.00  
RE Miss J. B. COMP 17 F13 M-22597

10'

if found  
if set  
distance  
distance  
of pipe  
pipe

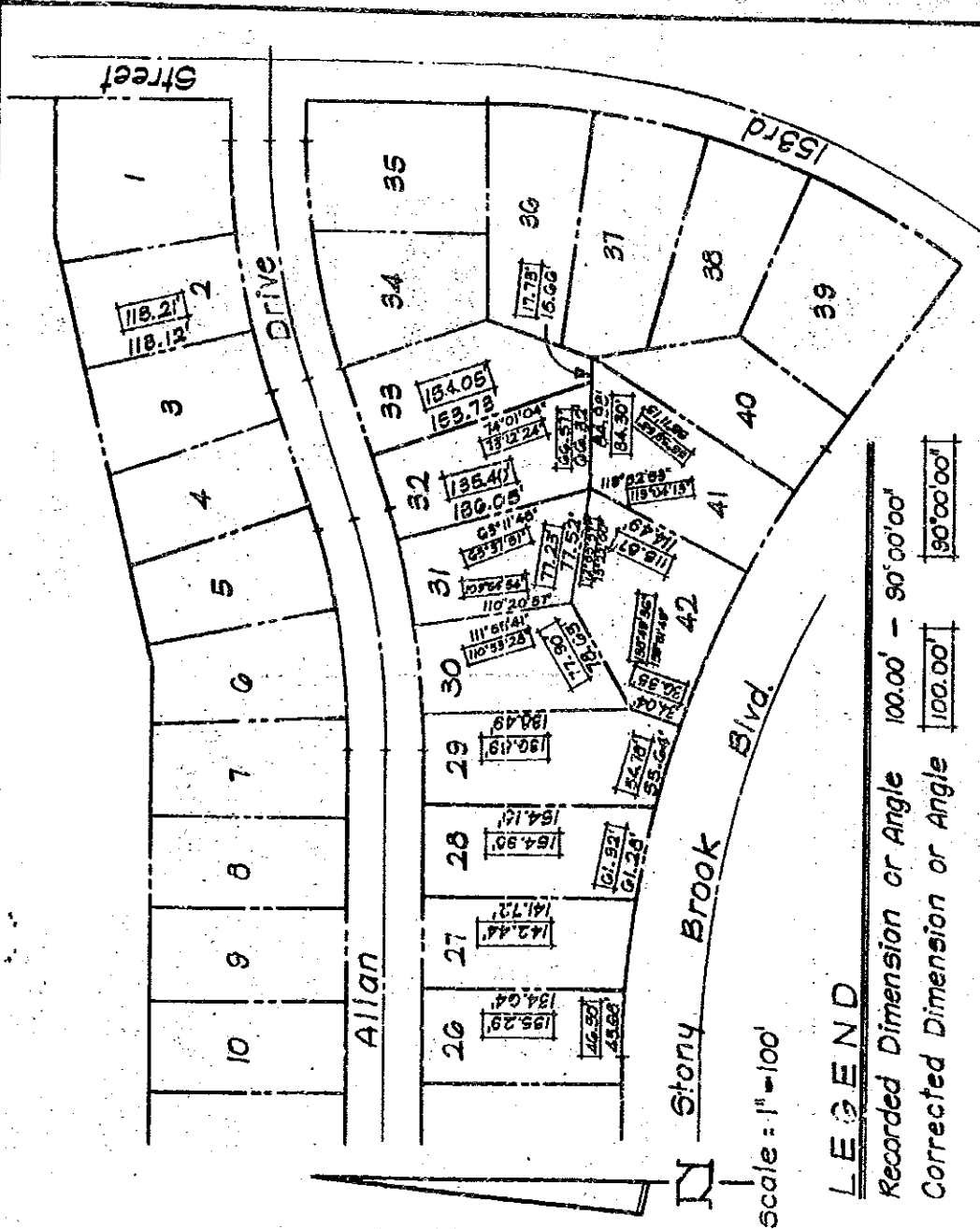

**LEGEND**

Recorded Dimension or Angle 100.00' - 90° 00' 00"

Corrected Dimension or Angle 100.00' | 90° 00' 00"

Scale = 1" = 100'