



BK 0816 PG 019



MISC 1987 09570

THIS PAGE INCLUDED FOR
INDEXING
PAGE DOWN FOR BALANCE OF INSTRUMENT

LAND SURVEYOR'S CERTIFICATE

I hereby certify that this plat, map, survey or report was made by me or under my direct personal supervision and that I am a duly Registered Land Surveyor under the laws of the State of Nebraska.

Legal Description: Lot 36, Linden Place, a subdivision as surveyed, platted and recorded in Douglas County, Nebraska except the West 33.00 feet in width thereof.

RECEIVED

1907 MAY 27 PM 12:46

CLERK OF DISTRICT COURT
 DISTRICT NO. 10
 DOUGLAS COUNTY, NEBR.

This is to certify that I find no regular or special taxes due or delinquent against the property as described in the Surveyor's Certificate and as shown by the records of this office.

5-27-87 Date *Judy Smith (By)* County Treasurer

BK 816 N 89-483 KP C/O FEE 5.50 19
 PG 19 N 831 DEL 1/4 MC
 OF Miss COMP F/B 711-2255

proved as a subdivision... requirement waived per Section 7.08 Home Rule Charter of the City of Omaha, 1956. This subdivision approval is void unless filed and recorded with the county Register of Deeds within thirty (30) days of this date.

5/27/87 *Martin H. Shubert* Planning Director

114.05' R.E.M.
 114.05' R.E.M.
 114.05' R.E.M.

SCALE: 1" = 60'

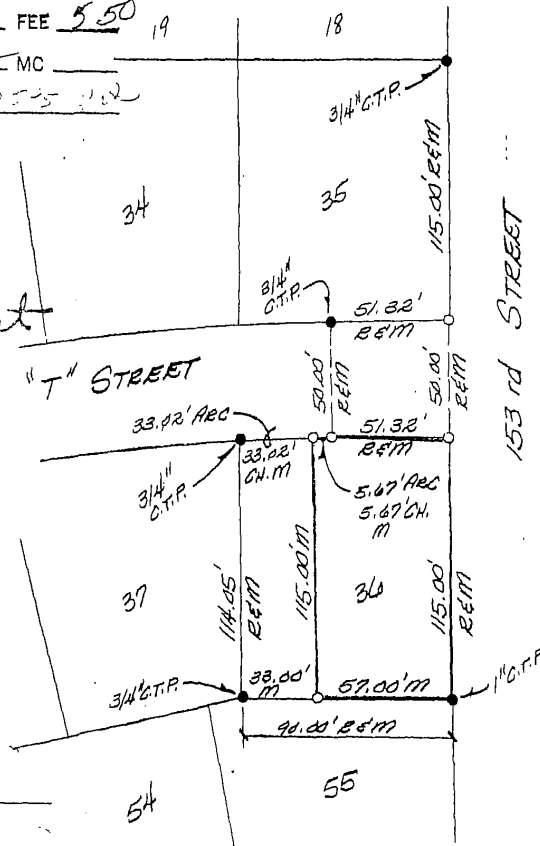

- Legend
- corners found •
 - corners set (3/4\" G.T.P.) ○
 - recorded distance R
 - measured distance M
 - orlmped top pipe C.T.P.
 - open top pipe O.T.P.
 - chord C.H.
 - bearing BRG.
 - set temporary point Δ

999

Ernest W. Koenig Jr.

Signature of Land Surveyor

DATE RECEIVED _____ Date: February 18, 1907 Reg. No. 313

OFFICIAL ADDRESS 15307 "T" ST

BLDG. PERMIT NO. _____

JOB NO. 122-133-8
 SHEET NO.
 BOOK 87-54 3 PAGE 6

SEAL

