



2061 521 DEED



06363 97 521-527

RECEIVED

MAY 30 3 06 PM '97

RICHARD A. TAKECHI  
REGISTERED DEEDS  
DOUGLAS COUNTY, NE

FB  
6363 28/5/11 MI-21557 (New #)

FEEL/SDR	FB	01-6000
DEL	C/O	COMP
LEGAL PG	SCAN	FV

THIS PAGE INCLUDED FOR

INDEXING

PAGE DOWN FOR BALANCE OF INSTRUMENT

UNPLATTED

N 1/2, E 1/2, SW 1/4, Sec. 26, T8N, R11E, Douglas County, Mo. Point of Beginning

S86°42'05"E 760.00'

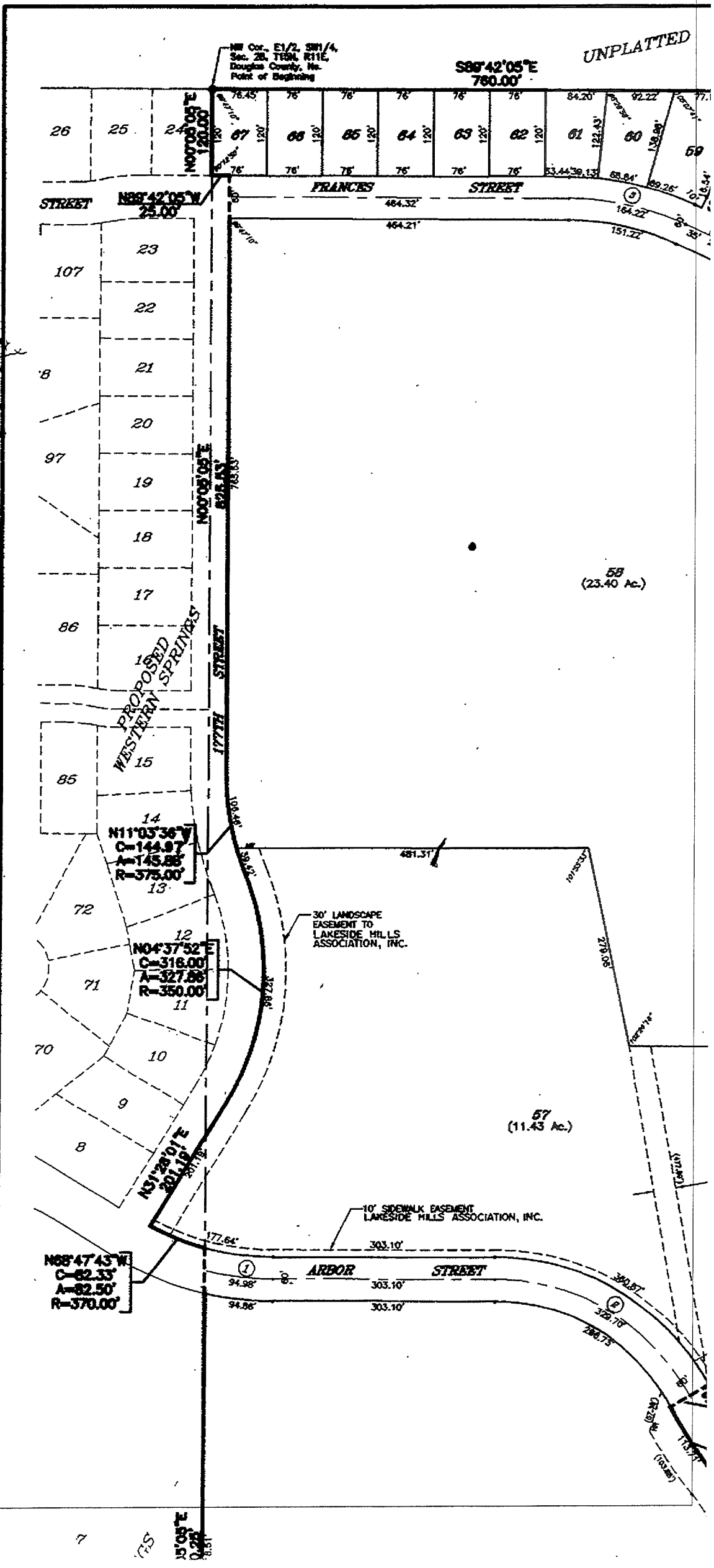

*Handwritten notes:*  
 118  
 (R) 10-6-21  
 10-6-21  
 10-6-21

& Associates (Ed)

15'05"E 120.00'