

RECEIVED
 1987 FEB 23 PM 2:31
 GEORGE J. BUGLEWICZ
 REGISTER OF DEEDS
 DOUGLAS COUNTY, NEBR.

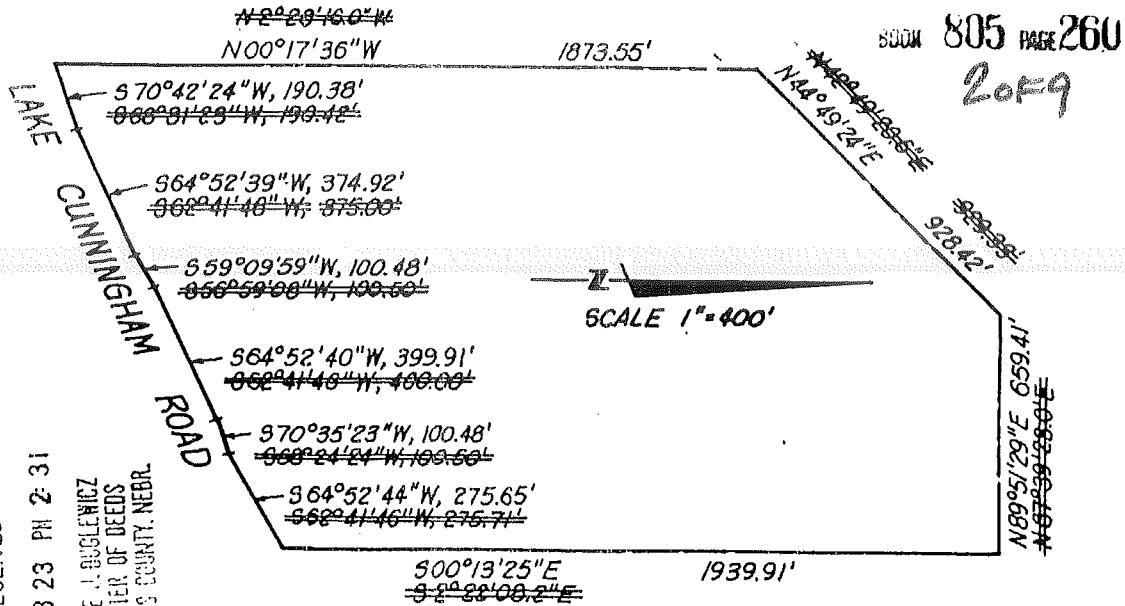

AFFIDAVIT OF CORRECTION

To correct certain dimensions and bearings of North Lake Hills Addition, Final Plat, in the SW 1/4 of Section 23, Township 16 North, Range 12 East of the 6th P. M., Douglas County, Nebraska.

- The Westerly bearing of North Lake Hills Addition to read N00°17'36"W instead of N2°28'16.0"W.
- The Northwesterly bearing of North Lake Hills Addition to read N44°49'24"E instead of N42°49'20.6"E.
- The Northwesterly dimension of North Lake Hills Addition to read 928.42 feet instead of 929.33 feet.
- The Northerly bearing of North Lake Hills Addition to read N89°51'29"E instead of N87°39'23.0"E.
- The Easterly bearing of North Lake Hills Addition to read S00°13'25"E instead of S2°22'08.2"E.
- The Southerly bearing of North Lake Hills Addition to read S64°52'44"W instead of S62°41'46"W.
- The Southerly dimension of North Lake Hills Addition to read 275.65 feet instead of 275.71 feet.
- The Southerly bearing of North Lake Hills Addition to read S70°35'23"W instead of S68°24'24"W.
- The Southerly dimension of North Lake Hills Addition to read 100.48 feet instead of 100.50 feet.
- The Southerly bearing of North Lake Hills Addition to read S64°52'40"W instead of S62°41'46"W.
- The Southerly dimension of North Lake Hills Addition to read 399.91 feet instead of 400.00 feet.
- The Southerly bearing of North Lake Hills Addition to read S59°09'59"W instead of S56°59'08"W.
- The Southerly dimension of North Lake Hills Addition to read 100.48 feet instead of 100.50 feet.
- The Southerly bearing of North Lake Hills Addition to read S64°52'39"W instead of S62°41'46"W.
- The Southerly dimension of North Lake Hills Addition to read 374.92 feet instead of 375.00 feet.
- The Southerly bearing of North Lake Hills Addition to read S70°42'24"W instead of S68°31'23"W.
- The Southerly dimension of North Lake Hills Addition to read 190.38 feet instead of 190.42 feet.

AFFIDAVIT

Correction to North Lake Hills Addition, Final Plat, a subdivision in the SW 1/4 of Section 23, Township 16 North, Range 12 East of the 6th P. M., Douglas County, Nebraska

I, Robert Clark, do hereby submit the above drawing in order to correct the error in dimensions and bearings of North Lake Hills Addition, Final Plat, a subdivision in Douglas County, Nebraska, as recorded in Book 1773, Page 385 of the records in the Register of Deeds office, Douglas County, Nebraska.

I hereby certify that this plat, map, survey or report was made by me or under my direct personal supervision, and that I am a duly registered land surveyor under the laws of the State of Nebraska.

Robert Clark
 Robert Clark L.S. 419

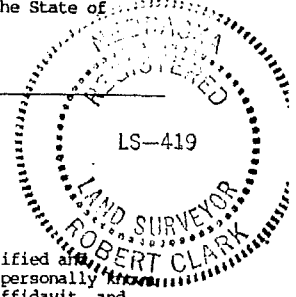

STATE OF NEBRASKA)
)SS
 COUNTY OF DOUGLAS)

On the 20th day of February, 1987, before me, a Notary Public duly qualified and commissioned in and for said County, personally appeared Robert Clark, who is personally known to me to be the same and identical person whose name is affixed to the above Affidavit, and he acknowledged the signing thereof to be his voluntary act and deed.

Witness my hand and official seal at Omaha, Nebraska, on the date last aforesaid.

My commission expires:

June 14, 1987

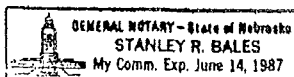

Stanley R. Bales
 Notary Public
 OK 805-21 N 42-342 etc 100 FEE 112.
 260 DEL MC 82
 7485

30F9
PAGE 262

83RD STREET
Scale 1"=100'

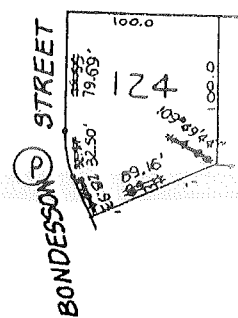

Curve Data P
 $\Delta = \cancel{24^{\circ}49'50''} 24^{\circ}49'44''$
 $R = 100.00'$
 $T = \cancel{22.00'} 22.01'$
 $L = \cancel{43.34'} 43.33'$
 $D = 57.29578^{\circ}$

BOOK 805

RECEIVED
1987 FEB 23 PM 2:31
GEORGE J. BUCIENICZ
REGISTER OF DEEDS
DOUGLAS COUNTY, NEBR.

AFFIDAVIT OF CORRECTION

To correct certain dimensions and angles of Lot 124, centerline curve data P, North Lake Hills Addition, in the West 1/2 of the Southwest 1/4 of Section 23, Township 16 North, Range 12 East of the 6th P.M., Douglas County, Nebraska.

The Southerly dimension of Lot 124 to read 79.69 feet instead of 79.55 feet.
The Southerly dimension of Lot 124 to read 32.50 feet instead of 32.51 feet.
The Southerly dimension of Lot 124 to read 28.93 feet instead of 29.04 feet.
The Easterly dimension of Lot 124 to read 89.16 feet instead of 89.11 feet.
The Northeasterly angle of Lot 124 to read 109°49'44" instead of 114-50.

AFFIDAVIT

Correction to North Lake Hills Addition, a subdivision in the West 1/2 of the Southwest 1/4 of Section 23, Township 16 North, Range 12 East of the 6th P. M., Douglas County, Nebraska.

I, Robert Clark, do hereby submit the above drawing in order to correct the error in dimensions and angles of Lot 124, centerline curve data P, North Lake Hills Addition, a subdivision in Douglas County, Nebraska, as recorded in Book 1773, Page 385 of the records in the Register of Deed office, Douglas County, Nebraska.

I hereby certify that this plat, map, survey or report was made by me or under my direct personal supervision and that I am a duly registered land surveyor under the laws of the State of Nebraska.

Robert Clark
Robert Clark, L.S. 419

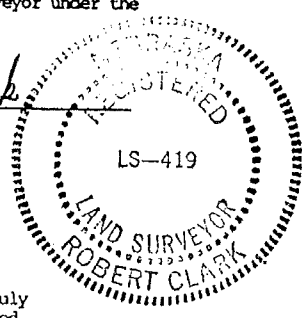

STATE OF NEBRASKA)
)SS
COUNTY OF DOUGLAS)

On the 20th day of February, 1987, before me, a Notary Public duly qualified and commissioned in and for said County, personally appeared Robert Clark, who is personally known to me to be the same and identical person whose name is affixed to the above affidavit, and he acknowledged the signing thereof to be his voluntary act and deed.

Witness my hand and official seal at Omaha, Nebraska, on the date last aforesaid.

Commission Expires:

June 14, 1987

Stanley R. Bales
Notary Public

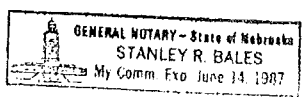

3058
7/11/87

ELLIOTT & ASSOCIATES
5316 SO. 132nd ST.
OMAHA, NE 68137

805
FEE 5.50
MC B.C.
OU-27 CBS

4 of 9 2

BOOK 805 PAGE 263

Curve Data (H)
 $\Delta = \cancel{45^\circ 10' 19''}$ $45^\circ 07' 00''$
 $R = 100.00'$
 $T = \cancel{41.66'}$ $41.54'$
 $L = \cancel{70.85'}$ $70.74'$
 $D = 57.29578^\circ$

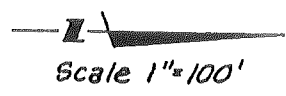
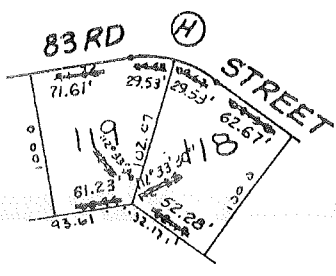

RECEIVED
 1987 FEB 23 PM 2:31
 GEORGE J. BUGLEWICZ
 REGISTER OF DEEDS
 DOUGLAS COUNTY, NEBR.

AFFIDAVIT OF CORRECTION

To correct certain dimensions and angles of Lots 118, and 119, and centerline curve data H, North Lake Hills Addition, in the West 1/2 of the Southwest 1/4 of Section 23, Township 16 North, Range 12 East of the 6th P.M., Douglas County, Nebraska.

The Northwestern dimension of Lot 118 to read 62.67 feet instead of 62.58 feet.
 The Northwestern dimension of Lot 118 to read 29.53 feet instead of 29.57 feet.
 The Southeasterly dimension of Lot 118 to read 52.28 feet instead of 52.17 feet.
 The Southerly angle of Lot 118 to read $112^\circ 33' 30''$ instead of $112-35$.
 The Westerly dimension of Lot 119 to read 29.53 feet instead of 29.57 feet.
 The Westerly dimension of Lot 119 to read 71.61 feet instead of 71.35 feet.
 The Easterly dimension of Lot 119 to read 61.23 feet instead of 60.94 feet.
 The Northeasterly angle of Lot 119 to read $112^\circ 33' 30''$ instead of $112-35$.

AFFIDAVIT

Correction to North Lake Hills Addition, a subdivision in the West 1/2 of the Southwest 1/4 of Section 23, Township 16 North, Range 12 East of the 6th P. M., Douglas County, Nebraska.

I, Robert Clark, do hereby submit the above drawing in order to correct the error in dimensions and angles of Lots 118 and 119, and centerline curve data H, North Lake Hills Addition, a subdivision in Douglas County, Nebraska, as recorded in Book 1773, Page 385 of the records in the Register of Deed office, Douglas County, Nebraska.

I hereby certify that this plat, map, survey or report was made by me or under my direct personal supervision and that I am a duly registered land surveyor under the laws of the State of Nebraska.

Robert Clark
 Robert Clark, L.S. 419

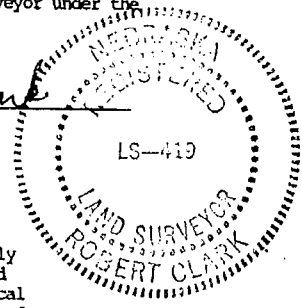

STATE OF NEBRASKA)
)SS
 COUNTY OF DOUGLAS)

On the 20th day of February, 1987, before me, a Notary Public duly qualified and commissioned in and for said County, personally appeared Robert Clark, who is personally known to me to be the same and identical person whose name is affixed to the above affidavit, and he acknowledged the signing thereof to be his voluntary act and deed.

Witness my hand and official seal at Omaha, Nebraska, on the date last aforesaid.

Commission Expires:

June 14, 1987

Stanley Bales
 Notary Public

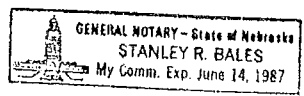

3054
 The 12th D

ELLIOTT & ASSOCIATES
 5316 SO. 132nd ST.
 OMAHA, NE 68137

805 11 1/2 x 1/2 1/2 1/2 FEE 6.00
 263 DEL MK MC
 COMP 18 F/B 04-27-87