

RECEIVED
 1987 FEB 23 PM 2:31
 GEORGE J. BUGLEWICZ
 REGISTER OF DEEDS
 DOUGLAS COUNTY, NEBR.

AFFIDAVIT OF CORRECTION

To correct certain dimensions and bearings of North Lake Hills Addition, Final Plat, in the SW 1/4 of Section 23, Township 16 North, Range 12 East of the 6th P. M., Douglas County, Nebraska.

- The Westerly bearing of North Lake Hills Addition to read N00°17'36"W instead of N2°28'16.0"W.
- The Northwesterly bearing of North Lake Hills Addition to read N44°49'24"E instead of N42°49'20.6"E.
- The Northwesterly dimension of North Lake Hills Addition to read 928.42 feet instead of 929.33 feet.
- The Northerly bearing of North Lake Hills Addition to read N89°51'29"E instead of N87°39'23.0"E.
- The Zasterly bearing of North Lake Hills Addition to read S00°13'25"E instead of S2°22'08.2"E.
- The Southerly bearing of North Lake Hills Addition to read S64°52'44"W instead of S62°41'46"W.
- The Southerly dimension of North Lake Hills Addition to read 275.65 feet instead of 275.71 feet.
- The Southerly bearing of North Lake Hills Addition to read S70°35'23"W instead of S68°24'24"W.
- The Southerly dimension of North Lake Hills Addition to read 100.48 feet instead of 100.50 feet.
- The Southerly bearing of North Lake Hills Addition to read S64°52'40"W instead of S62°41'46"W.
- The Southerly dimension of North Lake Hills Addition to read 399.91 feet instead of 400.00 feet.
- The Southerly bearing of North Lake Hills Addition to read S59°09'59"W instead of S56°59'08"W.
- The Southerly dimension of North Lake Hills Addition to read 100.48 feet instead of 100.50 feet.
- The Southerly bearing of North Lake Hills Addition to read S64°52'39"W instead of S62°41'46"W.
- The Southerly dimension of North Lake Hills Addition to read 374.92 feet instead of 375.00 feet.
- The Southerly bearing of North Lake Hills Addition to read S70°42'24"W instead of S68°31'23"W.
- The Southerly dimension of North Lake Hills Addition to read 190.38 feet instead of 190.42 feet.

AFFIDAVIT

Correction to North Lake Hills Addition, Final Plat, a subdivision in the SW 1/4 of Section 23, Township 16 North, Range 12 East of the 6th P. M., Douglas County, Nebraska

I, Robert Clark, do hereby submit the above drawing in order to correct the error in dimensions and bearings of North Lake Hills Addition, Final Plat, a subdivision in Douglas County, Nebraska, as recorded in Book 1773, Page 385 of the records in the Register of Deeds office, Douglas County, Nebraska.

I hereby certify that this plat, map, survey or report was made by me or under my direct personal supervision, and that I am a duly registered land surveyor under the laws of the State of Nebraska.

Robert Clark
 Robert Clark L.S. 419

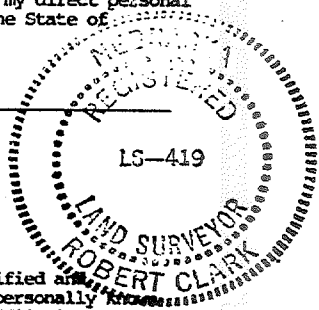

STATE OF NEBRASKA)
)SS
 COUNTY OF DOUGLAS)

On the 20th day of February, 1987, before me, a Notary Public duly qualified and commissioned in and for said County, personally appeared Robert Clark, who is personally known to me to be the same and identical person whose name is affixed to the above Affidavit, and he acknowledged the signing thereof to be his voluntary act and deed.

Witness my hand and official seal at Omaha, Nebraska, on the date last aforesaid.

My commission expires:

June 14, 1987

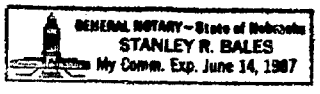

Stanley R. Bales
 Notary Public
 BK 805 N 42-347-10 FEE 117.00
 260 N 11-11-85 DEL MC BC
 FEB 27 1985

3057 new

ELLIOTT
 5316 S
 OMAHA

Curve Data (G)
 $\Delta = \cancel{154^\circ 57'}$ $45^\circ 07' 00''$
 $R = 200.00'$
 $T = \cancel{89.89'}$ $83.08'$
 $L = \cancel{167.78'}$ $157.49'$
 $D = 28.64789^\circ$

Curve Data (H)
 $\Delta = \cancel{154^\circ 57'}$ $45^\circ 07' 00''$
 $R = 100.00'$
 $T = \cancel{44.94'}$ $41.54'$
 $L = \cancel{89.89'}$ $78.74'$
 $D = 57.29578^\circ$

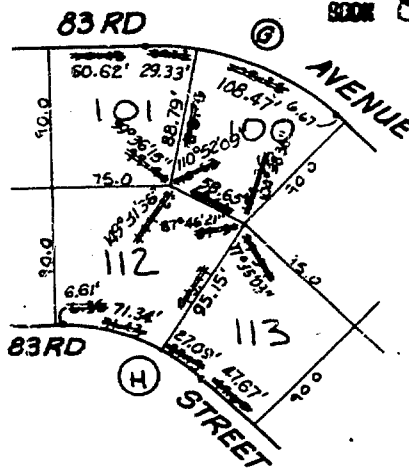
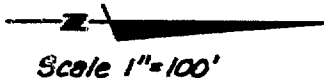

1987 FEB 23 PM 2:31
 RECEIVED
 GEORGE J. BUGLEWICZ
 REGISTER OF DEEDS
 DOUGLAS COUNTY, NEBRASKA

AFFIDAVIT OF CORRECTION

To correct certain dimensions and angles of Lots 100, 101, 112, and 113, and centerline curve data G and H, North Lake Hills Addition, in the West 1/2 of the Southwest 1/4 of Section 23, Township 16 North, Range 12 East of the 6th P.M., Douglas County, Nebraska.

- The Westerly dimension of Lot 100 to read 108.47 feet instead of 108.25 feet.
- The Southerly dimension of Lot 100 to read 88.79 feet instead of 88.76 feet.
- The Easterly dimension of Lot 100 to read 58.65 feet instead of 58.56 feet.
- The Northeasterly angle of Lot 100 to read $104^\circ 38' 36''$ instead of $104-35$.
- The Southeasterly angle of Lot 100 to read $110^\circ 52' 09''$ instead of $110-53$.
- The Westerly dimension of Lot 101 to read 60.62 feet instead of 60.43 feet.
- The Northerly dimension of Lot 101 to read 29.33 feet instead of 29.73 feet.
- The Northerly dimension of Lot 101 to read 88.79 feet instead of 88.76 feet.
- The Northeasterly angle of Lot 101 to read $99^\circ 36' 15''$ instead of $99-44$.
- The Westerly dimension of Lot 112 to read 58.65 feet instead of 58.56 feet.
- The Northeasterly dimension of Lot 112 to read 95.15 feet instead of 95.17 feet.
- The Easterly dimension of Lot 112 to read 71.34 feet instead of 71.43 feet.
- The Easterly dimension of Lot 112 to read 6.61 feet instead of 6.35 feet.
- The Westerly angle of Lot 112 to read $149^\circ 31' 36''$ instead of $149-23$.
- The Northerly angle of Lot 112 to read $87^\circ 46' 21''$ instead of $87-51$.
- The Southwesterly dimension of Lot 113 to read 95.15 feet instead of 95.17 feet.
- The Southeasterly dimension of Lot 113 to read 47.67 feet instead of 47.60 feet.
- The Southeasterly dimension of Lot 113 to read 27.09 feet instead of 27.13 feet.
- The Westerly angle of Lot 113 to read $77^\circ 35' 03''$ instead of $77-34$.

AFFIDAVIT

Correction to North Lake Hills Addition, a subdivision in the West 1/2 of the Southwest 1/4 of Section 23, Township 16 North, Range 12 East of the 6th P. M., Douglas County, Nebraska.

I, Robert Clark, do hereby submit the above drawing in order to correct the error in dimensions and angles of Lots 100, 101, 112, and 113, and centerline curve data G and H, North Lake Hills Addition, a subdivision in Douglas County, Nebraska, as recorded in Book 1773, Page 385 of the records in the Register of Deed office, Douglas County, Nebraska.

I hereby certify that this plat, map, survey or report was made by me or under my direct personal supervision and that I am a duly registered land surveyor under the laws of the State of Nebraska.

Robert Clark
 Robert Clark, L.S. 419

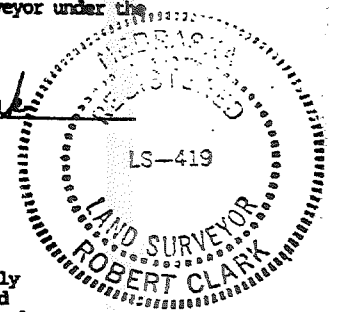

STATE OF NEBRASKA)
)SS
 COUNTY OF DOUGLAS)

On the 20th day of February, 1987, before me, a Notary Public duly qualified and commissioned in and for said County, personally appeared Robert Clark, who is personally known to me to be the same and identical person whose name is affixed to the above affidavit, and he acknowledged the signing thereof to be his voluntary act and deed.

Witness my hand and official seal at Omaha, Nebraska, on the date last aforesaid.

Commission Expires:

June 14, 1987

Stanley R. Bales
 Notary Public

805 261 90-423/184/261/42-1-KF DEL JK MC DC
 FEE 7.00
 OF Misc COMP FIB OX-27485

ELLIOTT & ASSOCIATES
 5316 SO. 132nd ST.
 OMAHA, NE 68137

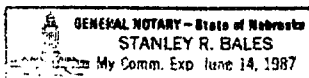

3057 new D

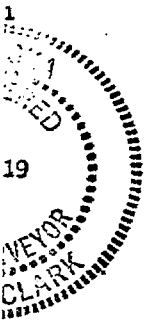

FEE 119.00
 MC DC
 85

5"E.
 set.

Scale 1"=100'

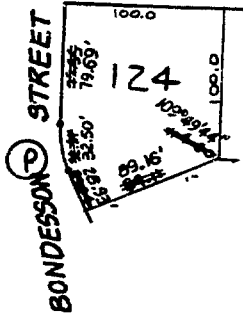

Curve Data (P) BOOK 805 PAGE 262
 $\Delta = \cancel{112.491504} 24^{\circ}49'44''$
 $R = 100.00'$
 $T = \cancel{22.02'} 22.01'$
 $L = \cancel{43.84'} 43.33'$
 $D = 57.29578^{\circ}$

RECEIVED
 1987 FEB 23 PM 2:31
 GEORGE J. BUCLEWICZ
 REGISTER OF DEEDS
 DOUGLAS COUNTY, NEBR.

AFFIDAVIT OF CORRECTION

To correct certain dimensions and angles of Lot 124, centerline curve data P, North Lake Hills Addition, in the West 1/2 of the Southwest 1/4 of Section 23, Township 16 North, Range 12 East of the 6th P.M., Douglas County, Nebraska.

The Southerly dimension of Lot 124 to read 79.69 feet instead of 79.55 feet.
 The Southerly dimension of Lot 124 to read 32.50 feet instead of 32.51 feet.
 The Southerly dimension of Lot 124 to read 28.93 feet instead of 29.04 feet.
 The Easterly dimension of Lot 124 to read 89.16 feet instead of 89.11 feet.
 The Northeasterly angle of Lot 124 to read 109°49'44" instead of 114-50.

AFFIDAVIT

Correction to North Lake Hills Addition, a subdivision in the West 1/2 of the Southwest 1/4 of Section 23, Township 16 North, Range 12 East of the 6th P. M., Douglas County, Nebraska.

I, Robert Clark, do hereby submit the above drawing in order to correct the error in dimensions and angles of Lot 124, centerline curve data P, North Lake Hills Addition, a subdivision in Douglas County, Nebraska, as recorded in Book 1773, Page 385 of the records in the Register of Deed office, Douglas County, Nebraska.

I hereby certify that this plat, map, survey or report was made by me or under my direct personal supervision and that I am a duly registered land surveyor under the laws of the State of Nebraska.

Robert Clark
 Robert Clark, L.S. 419

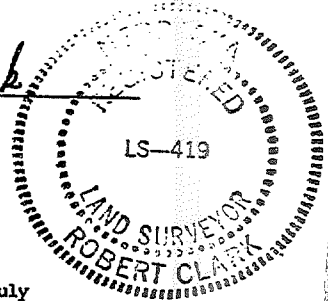

STATE OF NEBRASKA)
)SS
 COUNTY OF DOUGLAS)

On the 20th day of February, 1987, before me, a Notary Public duly qualified and commissioned in and for said County, personally appeared Robert Clark, who is personally known to me to be the same and identical person whose name is affixed to the above affidavit, and he acknowledged the signing thereof to be his voluntary act and deed.

Witness my hand and official seal at Omaha, Nebraska, on the date last aforesaid.

Commission Expires:

June 14, 1987

Stanley R. Bales
 Notary Public

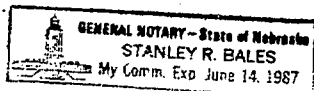

805 1773-385 FEE 5.50
 MK MC B.C.
 Misc COMP CR FIB OU-27485

ELLIOTT & ASSOCIATES
 5316 SO. 132nd ST.
 OMAHA, NE 68137

ELLIOTT
 5316
 OMAH

3058 *Mundy*

3059 *Mundy*

Curve Data (H)
 $\Delta = \del{45.10} 45^{\circ}07'00''$
 $R = 100.00'$
 $T = \del{41.60} 41.54'$
 $L = \del{70.85} 70.74'$
 $D = 57.29578^{\circ}$

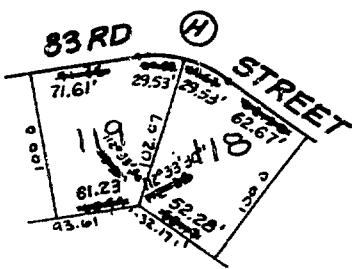

BOOK 805 PAGE 263

Scale 1"=100'

RECEIVED
 1987 FEB 23 PM 2:31
 GEORGE J. BUCLEWICZ
 REGISTER OF DEEDS
 DOUGLAS COUNTY, NEBR.

AFFIDAVIT OF CORRECTION

To correct certain dimensions and angles of Lots 118, and 119, and centerline curve data H, North Lake Hills Addition, in the West 1/2 of the Southwest 1/4 of Section 23, Township 16 North, Range 12 East of the 6th P.M., Douglas County, Nebraska.

The Northwesterly dimension of Lot 118 to read 62.67 feet instead of 62.58 feet.
 The Northwesterly dimension of Lot 118 to read 29.53 feet instead of 29.57 feet.
 The Southeasterly dimension of Lot 118 to read 52.28 feet instead of 52.17 feet.
 The Southerly angle of Lot 118 to read 112°33'30" instead of 112-35.
 The Westerly dimension of Lot 119 to read 29.53 feet instead of 29.57 feet.
 The Westerly dimension of Lot 119 to read 71.61 feet instead of 71.35 feet.
 The Easterly dimension of Lot 119 to read 61.23 feet instead of 60.94 feet.
 The Northeasterly angle of Lot 119 to read 112°33'30" instead of 112-35.

AFFIDAVIT

Correction to North Lake Hills Addition, a subdivision in the West 1/2 of the Southwest 1/4 of Section 23, Township 16 North, Range 12 East of the 6th P. M., Douglas County, Nebraska.

I, Robert Clark, do hereby submit the above drawing in order to correct the error in dimensions and angles of Lots 118 and 119, and centerline curve data H, North Lake Hills Addition, a subdivision in Douglas County, Nebraska, as recorded in Book 1773, Page 385 of the records in the Register of Deed office, Douglas County, Nebraska.

I hereby certify that this plat, map, survey or report was made by me or under my direct personal supervision and that I am a duly registered land surveyor under the laws of the State of Nebraska.

Robert Clark
 Robert Clark, L.S. 419

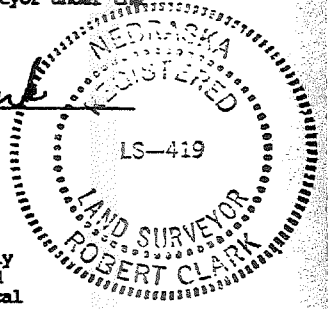

STATE OF NEBRASKA
)
)SS
 COUNTY OF DOUGLAS)

On the 20th day of February, 1987, before me, a Notary Public duly qualified and commissioned in and for said County, personally appeared Robert Clark, who is personally known to me to be the same and identical person whose name is affixed to the above affidavit, and he acknowledged the signing thereof to be his voluntary act and deed.

Witness my hand and official seal at Omaha, Nebraska, on the date last aforesaid.

Commission Expires:

June 14, 1987

Stanley Bales
 Notary Public

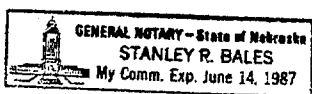

ELLIOTT & ASSOCIATES
 5316 SO. 132nd ST.
 OMAHA, NE 68137

BOOK 805 PAGE 263
 FEE 6.00
 DEL V.K. MC
 COMP YR F/B 0U-27485

RECEIVED



3059
Mica D

5.50
B.C.
S

Scale 1" = 100'

BOOK 805 PAGE 264

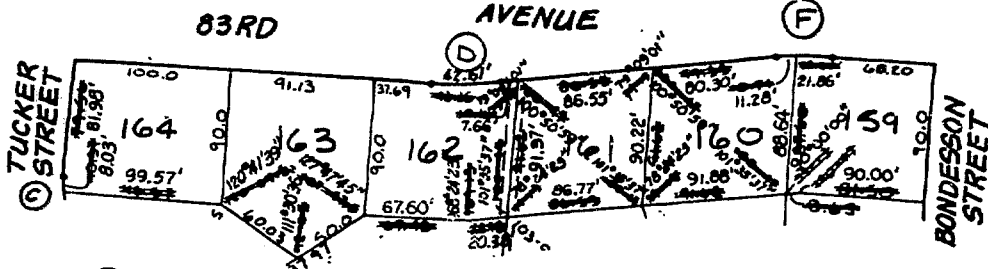

Curve Data C

$\Delta = 24^{\circ}49'44''$
 $R = 100.00'$
 $T = 22.01'$
 $L = 43.33'$
 $D = 57.29578^{\circ}$

Curve Data D

$\Delta = 10^{\circ}50'59''$
 $R = 200.00'$
 $T = 18.99'$
 $L = 37.87'$
 $D = 28.64789^{\circ}$

Curve Data F

$\Delta = 10^{\circ}50'59''$
 $R = 200.00'$
 $T = 18.99'$
 $L = 37.87'$
 $D = 28.64789^{\circ}$

AFFIDAVIT OF CORRECTION

To correct certain dimensions and angles of Lots 159, 160, 161, 162, 163 and 164, and centerline curve data C, D and F, North Lake Hills Addition, in the West 1/2 of the Southeast 1/4 of Section 23, Township 16 North, Range 12 East of the 6th P.M., Douglas County, Nebraska.

- The Westerly dimension of Lot 159 to read 21.86 feet instead of 22.20 feet.
- The Southerly dimension of Lot 159 to read 88.64 feet instead of 87.50 feet.
- The Easterly dimension of Lot 159 to read 90.00 feet instead of 81.50 feet and 8.63 feet.
- The Southeasterly angle of Lot 159 to read 90°00'00" instead of 79-13.
- The Easterly angle 150-47 of Lot 159 to be eliminated.
- The Westerly dimension of Lot 160 to read 80.30 feet instead of 79.33 feet.
- The Westerly dimension of Lot 160 to read 11.28 feet instead of 10.74 feet.
- The Northerly dimension of Lot 160 to read 88.64 feet instead of 87.50.
- The Easterly dimension of Lot 160 to read 91.88 feet instead of 91.62 feet.
- The Southerly dimension of Lot 160 to read 90.22 feet instead of 91.62 feet.
- The Southwesterly angle of Lot 160 to read 100°50'59" instead of 100-47.
- The Southeasterly angle of Lot 160 to read 78°24'23" instead of 79-13.
- The Northeasterly angle of Lot 160 to read 101°35'37" instead of 100-47.
- The Westerly dimension of Lot 161 to read 86.55 feet instead of 86.53 feet.
- The Northerly dimension of Lot 161 to read 90.22 feet instead of 91.62 feet.
- The Easterly dimension of Lot 161 to read 86.77 feet instead of 86.53 feet.
- The Southerly dimension of Lot 161 to read 91.37 feet instead of 91.62 feet.
- The Northeasterly angle of Lot 161 to read 79°09'01" instead of 79-13.
- The Southeasterly angle of Lot 161 to read 101°35'37" instead of 100-47.
- The Southeasterly angle of Lot 161 to read 78°24'23" instead of 79-13.
- The Southwesterly angle of Lot 161 to read 100°50'59" instead of 100-47.
- The Westerly dimension of Lot 162 to read 42.61 feet instead of 42.35 feet.
- The Westerly dimension of Lot 162 to read 7.66 feet instead of 10.16 feet.
- The Northerly dimension of Lot 162 to read 91.37 feet instead of 91.62 feet.
- The Easterly dimension of Lot 162 to read 20.38 feet instead of 22.98 feet.
- The Easterly dimension of Lot 162 to read 67.60 feet instead of 67.43 feet.
- The Northeasterly angle of Lot 162 to read 79°09'01" instead of 79-13.
- The Southeasterly angle of Lot 162 to read 101°35'37" instead of 100-47.
- The Northerly angle of Lot 163 to read 127°47'43" instead of 127-47.5.
- The Easterly angle of Lot 163 to read 111°30'36" instead of 112-05.
- The Southeasterly angle of Lot 163 to read 120°41'39" instead of 120-07.5.
- The Southerly dimension of Lot 164 to read 81.98 feet instead of 79.56 feet.
- The Southerly dimension of Lot 164 to read 8.03 feet instead of 10.37 feet.
- The Easterly dimension of Lot 164 to read 99.57 feet instead of 98.57 feet.

AFFIDAVIT

Correction to North Lake Hills Addition, a subdivision in the West 1/2 of the Southwest 1/4 of Section 23, Township 16 North, Range 12 East of the 6th P. M., Douglas County, Nebraska.

I, Robert Clark, do hereby submit the above drawing in order to correct the error in dimensions and angles of Lots 159, 160, 161, 162, 163 and 164, and centerline curve data C, D and F, North Lake Hills Addition, a subdivision in Douglas County, Nebraska, as recorded in Book 1773, Page 385 of the records in the Register of Deed office, Douglas County, Nebraska.

I hereby certify that this plat, map, survey or report was made by me or under my direct personal supervision and that I am a duly registered land surveyor under the laws of the State of Nebraska.

805-264 N DEL 1/11 MC Robert Clark
 Fee 8.00
 Robert Clark, L.S. 419

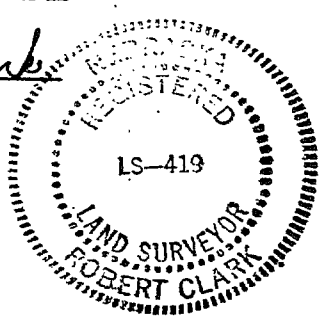

STATE OF NEBRASKA
 COUNTY OF DOUGLAS
 On the 10th day of February, 1987, before me, a Notary Public duly qualified and commissioned in and for said County, personally appeared Robert Clark, who is personally known to me to be the same and identical person whose name is affixed to the above affidavit, and he acknowledged the signing thereof to be his voluntary act and deed.
 Witness my hand and official seal at Omaha, Nebraska, on the date last aforesaid.
 Commission Expires: _____

Stanley R. Bales
 My Comm. Exp. June 14, 1987

ELLIOTT & ASSOCIATES
 5316 SO. 132nd ST.
 OMAHA, NE 68137

ELLIOTT & ASSOCIAT
 5316 SO. 132nd ST.
 OMAHA, NE 68137

RECEIVED
 1987 FEB 23 PM 2:31
 GEORGE J. DUCLEWICZ
 REGISTER OF DEEDS
 DOUGLAS COUNTY, NEBR.

RECEIVED
 1987 FEB 23 PM 2:31
 GEORGE J. DUCLEWICZ
 REGISTER OF DEEDS
 DOUGLAS COUNTY, NEBR.

LAKE CUNNINGHAM

54
STREET
50'59"
8.99'
7.87'

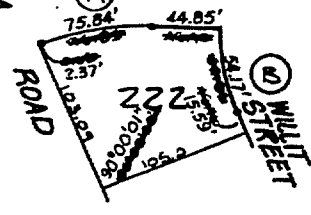
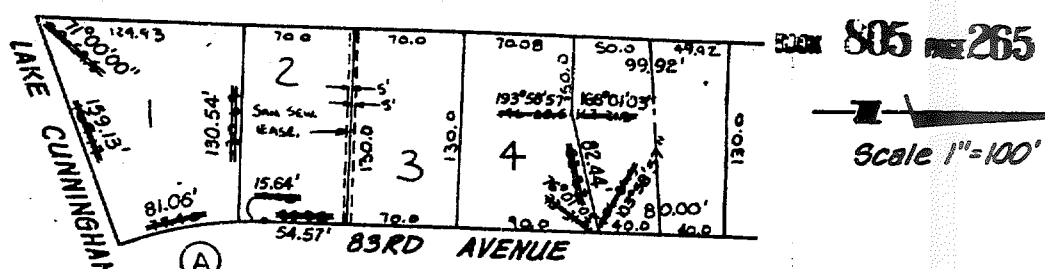

Curve Data (A)		Curve Data (B)	
$\Delta = \cancel{24^\circ 49' 58\"}$	$24^\circ 49' 45\"$	$\Delta = \cancel{24^\circ 49' 58\"}$	$24^\circ 49' 44\"$
R = 200.00'		R = 100.00'	
T = 44.03'		T = 82.02'	22.01'
L = 86.67'	86.67'	L = 163.31'	43.33'
D = 28.64789'		D = 57.29578'	

RECEIVED
1987 FEB 23 PM 2:31
GEORGE J. DECLEWICZ
REGISTER OF DEEDS
DOUGLAS COUNTY, NEBR.

AFFIDAVIT OF CORRECTION

To correct certain dimensions and angles of Lots 1, 2, 4, 222 and Drainage Way Lot, and centerline curve data A and B, North Lake Hills Addition, in the West 1/2 of the Southwest 1/4 of Section 23, Township 16 North, Range 12 East of the 6th P.M., Douglas County, Nebraska.

- The Southwesterly angle of Lot 1 to read 71°00'00" instead of 70-59.5.
- The Southerly dimension of Lot 1 to read 159.13 feet instead of 159.17 feet.
- The Northerly dimension of Lot 1 to read 130.54 feet instead of 130.69 feet.
- The Easterly dimension of Lot 1 to read 81.06 feet instead of 77.40 feet.
- The South dimension of Lot 2 to read 130.54 feet instead of 130.69 feet.
- The Easterly dimension of Lot 2 to read 15.64 feet instead of 17.68 feet.
- The Easterly dimension of Lot 2 to read 54.57 feet instead of 52.38 feet.
- The Northerly dimension of Lot 4 to read 82.44 feet instead of 82.33 feet.
- The Northerly angle of Lot 4 to read 193°58'57" instead of 196-28.5.
- The Northeasterly angle of Lot 4 to read 76°01'03" instead of 73-31.5.
- The Southerly dimension of Drainage Way Lot to read 82.44 feet instead of 82.33 feet.
- The Southerly angle of Drainage Way Lot to read 166°01'03" instead of 163-31.5.
- The Southeasterly angle of Drainage Way Lot to read 103°58'57" instead of 106-29.5.
- The Westerly dimension of Lot 222 to read 2.37 feet instead of 0.62 feet.
- The Westerly dimension of Lot 222 to read 75.84 feet instead of 75.85 feet.
- The Westerly dimension of Lot 222 to read 44.85 feet instead of 45.90 feet.
- The Northerly dimension of Lot 222 to read 54.17 feet instead of 52.85 feet.
- The Northerly dimension of Lot 222 to read 15.59 feet instead of 15.76 feet.
- The Southeasterly angle of Lot 222 to read 90°00'01" instead of 90°00'00".

AFFIDAVIT

Correction to North Lake Hills Addition, a subdivision in the West 1/2 of the Southwest 1/4 of Section 23, Township 16 North, Range 12 East of the 6th P. M., Douglas County, Nebraska.

I, Robert Clark, do hereby submit the above drawing in order to correct the error in dimensions and angles of Lots 1, 2, 4, 222 and Drainage Way Lot, and centerline curve data A and B, North Lake Hills Addition, a subdivision in Douglas County, Nebraska, as recorded in Book 1773, Page 385 of the records in the Register of Deed office, Douglas County, Nebraska.

I hereby certify that this plat, map, survey or report was made by me or under my direct personal supervision and that I am a duly registered land surveyor under the laws of the State of Nebraska.

Subscribed and sworn to before me this 20th day of February 1987 at Omaha, Nebraska.

 Notary Public
 Robert Clark, L.S. 419

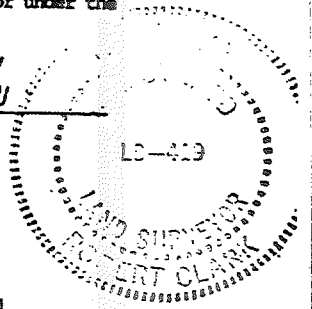

STATE OF NEBRASKA)
)SS
 COUNTY OF DOUGLAS)

On the 20th day of February, 1987, before me, a Notary Public duly qualified and commissioned in and for said County, personally appeared Robert Clark, who is personally known to me to be the same and identical person whose name is affixed to the above affidavit, and he acknowledged the signing thereof to be his voluntary act and deed.

Witness my hand and official seal at Omaha, Nebraska, on the date last aforesaid.

Commission Expires:

June 14, 1987

 Notary Public

3061
 The as
 P

ELLIOTT & ASSOCIATES
 5316 SO. 132nd ST.
 OMAHA, NE 68137



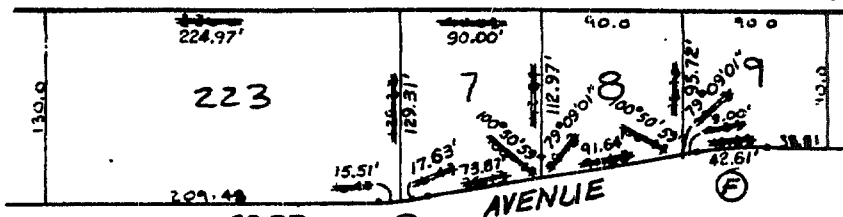

Curve Data D
Δ = ~~10°47'04\"~~ 10°50'59"
R = 200.00'
T = ~~18.88'~~ 18.99'
L = ~~37.64'~~ 37.87'
D = 28.64789°

Curve Data E
Δ = ~~10°47'04\"~~ 10°50'59"
R = 200.00'
T = ~~18.88'~~ 18.99'
L = ~~37.64'~~ 37.87'
D = 28.64789°



AFFIDAVIT OF CORRECTION

To correct certain dimensions and angles of Lots 223, 7, 8, and 9, and centerline curve data D and E, North Lake Hills Addition, in the West 1/2 of the Southwest 1/4 of Section 23, Township 16 North, Range 12 East of the 6th P.M., Douglas County, Nebraska.

- The Westerly dimension of Lot 223 to read 224.97 feet instead of 226.00 feet.
- The Northerly dimension of Lot 223 to read 129.31 feet instead of 129.22 feet.
- The Easterly dimension of Lot 223 to read 15.51 feet instead of 16.47 feet.
- The Westerly dimension of Lot 7 to read 90.00 feet instead of 90.03 feet.
- The Northerly dimension of Lot 7 to read 112.97 feet instead of 112.84 feet.
- The Easterly dimension of Lot 7 to read 73.87 feet instead of 75.13 feet.
- The Easterly dimension of Lot 7 to read 17.63 feet instead of 16.47 feet.
- The Southerly dimension of Lot 7 to read 129.31 feet instead of 129.22 feet.
- The Northeasterly angle of Lot 7 to read 100°50'59" instead of 100-47.
- The Northerly dimension of Lot 8 to read 95.72 feet instead of 95.70 feet.
- The Easterly dimension of Lot 8 to read 91.64 feet instead of 91.62 feet.
- The Southerly dimension of Lot 8 to read 112.97 feet instead of 112.84 feet.
- The Northeasterly angle of Lot 8 to read 100°50'59" instead of 100-47.
- The Southeasterly angle of Lot 8 to read 79°09'01" instead of 79-13.
- The Southerly dimension of Lot 9 to read 95.72 feet instead of 95.70 feet.
- The Easterly dimension of Lot 9 to read 9.00 feet instead of 9.25 feet.
- The Easterly dimension of Lot 9 to read 42.61 feet instead of 42.35 feet.
- The Southeasterly angle of Lot 9 to read 79°09'01" instead of 79-13.

AFFIDAVIT

Correction to North Lake Hills Addition, a subdivision in the West 1/2 of the Southwest 1/4 of Section 23, Township 16 North, Range 12 East of the 6th P. M., Douglas County, Nebraska.

I, Robert Clark, do hereby submit the above drawing in order to correct the error in dimensions and angles of Lots 223, 7, 8 and 9, and centerline curve data D and E, North Lake Hills Addition, a subdivision in Douglas County, Nebraska, as recorded in Book 1773, Page 385 of the records in the Register of Deed office, Douglas County, Nebraska.

I hereby certify that this plat, map, survey or report was made by me or under my direct personal supervision and that I am a duly registered land surveyor under the laws of the State of Nebraska.

805 10-454/400/401 KT CIO FEE 7.00 Robert Clark
266 11 DEL 191 MC B Robert Clark, L.S. 419
Miss COMP R F/B OU-27485

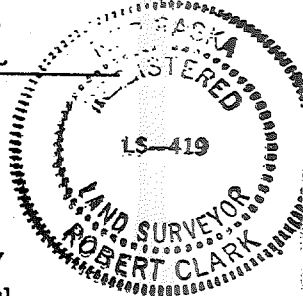

STATE OF NEBRASKA
)SS
COUNTY OF DOUGLAS)

On the 20th day of February, 1987, before me, a Notary Public duly qualified and commissioned in and for said County, personally appeared Robert Clark, who is personally known to me to be the same and identical person whose name is affixed to the above affidavit, and he acknowledged the signing thereof to be his voluntary act and deed.

Witness my hand and official seal at Omaha, Nebraska, on the date last aforesaid.

Commission Expires:

June 14, 1987 Stanley R. Bales Notary Public

ELLIOTT & ASSOCIATES
5316 SO. 132nd ST.
OMAHA, NE 68137

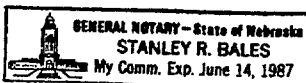

ELLIOTT
53:
ON

RECEIVED
1987 FEB 23 PM 2:31
GEORGE DUGLEWICZ
REGISTER OF DEEDS
DOUGLAS COUNTY, NEBR.

3062 Merri D

3063 Merri A

266 4

BOOK 805 PAGE 267

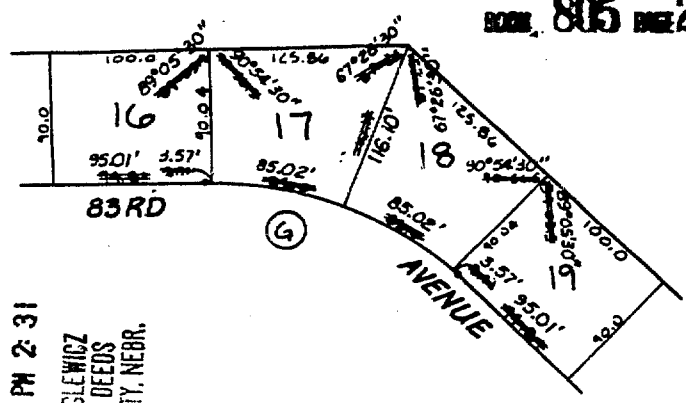

Curve Data G
 $\Delta = \cancel{45^{\circ}10'57''} 45^{\circ}07'00''$
 $R = 200.00'$
 $T = \cancel{83.20'} 83.08'$
 $L = \cancel{157.70'} 157.49'$
 $D = 28.64789^{\circ}$



59'
39'
17'

RECEIVED
 1987 FEB 23 PM 2:31
 GEORGE J. BUSLEWICZ
 REGISTER OF DEEDS
 DOUGLAS COUNTY, NEBR.

AFFIDAVIT OF CORRECTION

To correct certain dimensions and angles of Lots 16, 17, 18, and 19 and centerline curve data G, North Lake Hills Addition, in the West 1/2 of the Southwest 1/4 of Section 23, Township 16 North, Range 12 East of the 6th P.M., Douglas County, Nebraska.

- The Easterly dimension of Lot 16 to read 3.57 feet instead of 3.71 feet.
- The Easterly dimension of Lot 16 to read 95.01 feet instead of 94.81 feet.
- The Northwesternly angle of Lot 16 to read 89°05'30" instead of 89-03.5.
- The Northerly dimension of Lot 17 to read 116.10 feet instead of 116.17 feet.
- The Easterly dimension of Lot 17 to read 85.02 feet instead of 85.00 feet.
- The Southwesterly angle of Lot 17 to read 90°54'30" instead of 90-56.5.
- The Northwesternly angle of Lot 17 to read 67°26'30" instead of 67-25.
- The Southwesterly dimension of Lot 18 to read 116.10 feet instead of 116.17 feet.
- The Southeasterly dimension of Lot 18 to read 85.02 feet instead of 85.00 feet.
- The Westerly angle of Lot 18 to read 67°26'30" instead of 67-25.
- The Northerly angle of Lot 18 to read 90°54'30" instead of 90-56.5.
- The Southeasterly dimension of Lot 19 to read 95.01 feet instead of 94.81 feet.
- The Southeasterly dimension of Lot 19 to read 3.57 feet instead of 3.71 feet.
- The Westerly angle of Lot 19 to read 89°05'30" instead of 89-03.5.

AFFIDAVIT

Correction to North Lake Hills Addition, a subdivision in the West 1/2 of the Southwest 1/4 of Section 23, Township 16 North, Range 12 East of the 6th P. M., Douglas County, Nebraska.

I, Robert Clark, do hereby submit the above drawing in order to correct the error in dimensions and angles of Lots 16, 17, 18, and 19, and centerline curve data G, North Lake Hills Addition, a subdivision in Douglas County, Nebraska, as recorded in Book 1773, Page 385 of the records in the Register of Deed office, Douglas County, Nebraska.

I hereby certify that this plat, map, survey or report was made by me or under my direct personal supervision and that I am a duly registered land surveyor under the laws of the State of Nebraska.

805 - 40 - 402/403 200 FEE 7.00
 267 - 11 - 111 MC B.C.
 Misc COMP. 10 F/B ON 27485

Robert Clark
 Robert Clark, L.S. 419

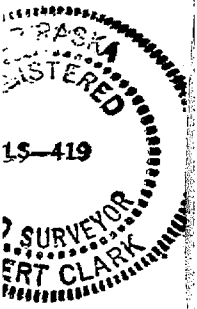
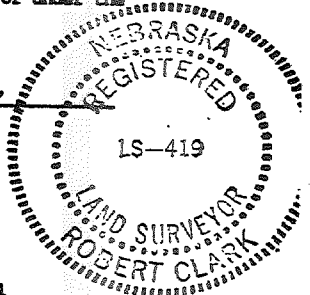

STATE OF NEBRASKA)
)SS
 COUNTY OF DOUGLAS)

On the 20th day of February, 1987, before me, a Notary Public duly qualified and commissioned in and for said County, personally appeared Robert Clark, who is personally known to me to be the same and identical person whose name is affixed to the above affidavit, and he acknowledged the signing thereof to be his voluntary act and deed.

Witness my hand and official seal at Omaha, Nebraska, on the date last aforesaid.

Commission Expires:

June 4, 1987
Stanley R. Bales
 Notary Public

Mary D
 3063

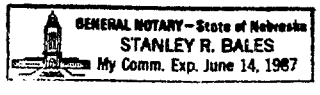

ELLIOTT & ASSOCIATES
 5316 SO. 132nd ST.
 OMAHA, NE 68137