

LONG CREEK SUBDIVISION
a Subdivision of the W ½ SW 1/4 of Section 9
and the E ½ SE 1/4 of Section 8, all in Township
17 North, Range 12 East of the 6th P.M.,
Washington County, Nebraska.

** Make sure
to check lands each
time Sec 8-17-12
Sec 9-17-12*

This master file listing was done when we were insuring Lot 15 - CLTIC-3006- SOME OF THE EASEMENTS HAVE BEEN GONE THROUGH AND WE HAVE INDICATED ON THE MAPS

CLAUDE M. MAXWELL AND MAUREEN W. MAXWELL, HUSBAND AND WIFE, acquired the E1/2 SE1/4 of Section 8 and the W1/2 SW1/4 of Section 9, all in Township 17 North, Range 12 East of the 6th P.M., Washington County, Nebraska by Survivorship Warranty Deed in Book 106, Page 633, dated January 28, 1976, filed January 28, 1976.

PLEASE BE AWARE THAT THE LOTS IN THIS SUBDIVISION WERE FIRST DEEDED AS TAX LOTS, THEN BECAME LOTS IN LONG CREEK SUBDIVISION.

ALSO, WATCH ROAD ROW'S - SOME LANDOWNERS HAVEN'T DEEDED THE OLD ROW TO THE COUNTY.

MAXWELL HAD LAND CONTRACTS ON MOST OF THE TAX LOTS IN THE 1970'S, SO WE MAY NEED TO SHOW THE TAX LOT NUMBERS, NOW KNOWN AS LOT _____ IN LONG CREEK SUBDIVISION.

Below is a sample of the legal description we used for CLTIC-3006 when insuring Lot 15 in Long Creek:

Lot 15 of Long Creek Subdivision, as platted in the Southeast Quarter of Section 8, and the Southwest Quarter of Section 9, all in Township 17 North, Range 12 East of the 6th P.M., Washington County, Nebraska, formerly known as Tax Lot 44 in Section 9 and Tax Lot 19 in Section 8, both in Township 17 North, Range 12, East of the 6th P.M., Washington County, Nebraska, **less those parts of Lot 15 Long Creek Subdivision described in Warranty Deed in Book 273, Pages 48-49 and QuitClaim Deed in Book 301, Pages 357-358 conveyed to WASHINGTON COUNTY, NEBRASKA.**

- 1) Any and all easements, conditions, restrictions, etc., shown on the FINAL PLAT of Long Creek Subdivision in Plat Book 2, Pages 299-304, filed September 8, 1980.
- 2) MINING OIL AND GAS LEASE in Book J, Page 497, dated July 20, 1943, filed August 12, 1943, by and between George Ohrt and Ida F. Ohrt, husband and wife, Lessor and Consumers' Syndicate, Ltd., Lessee. **(SE1/4 Section 8 and W1/2 SW1/4 Section 9-17-12)**

SALE OF OIL AND GAS ROYALTY in Book K, Page 29, dated May 19, 1944, filed December 26, 1944, from George Ohrt and Ida F. Ohrt, husband and wife, to Consumers' Syndicate, Ltd.- an undivided one-half of 1/8th royalty interest in and to all the oil, gas and other minerals located in, on, or under the SE1/4 of Section 8 and the W1/2 of the SW1/4 Section 9, all in Township 17 North, Range 12 East of the 6th P.M., Washington County, Nebraska and other lands.

- 3) RIGHT OF WAY AGREEMENT in Book L, Page 97, dated July 7, 1948, filed July 22, 1948, given by Ida F. Ohrt, a widow to Great Lakes Pipe Line Company, its successors or assigns; - RE: the SE1/4 Section 8-17-12. **(SE1/4 Section 8-17-12)**

CONVEYANCE AND ASSIGNMENT in Book R, Pages 467-475, dated March 15, 1966, filed April 4, 1966, wherein Great Lakes Pipe Line Company assigns certain Right of Way Agreements to Williams Brothers Pipe Line Company, one being in Book L, Page 97 and others.

- 4) WARRANTY DEED in Book 273, Pages 48-49, dated July 16, 1997, filed October 23, 1997 from Robert W. Carpenter and Sandra J. Carpenter, husband and wife, and Robert W. Oehlert to Washington County, Nebraska, conveying 0.219 acres, more or less of part of Lot 15 of Long Creek Subdivision. **(Lot 15 only)**
- 5) RIGHT OF WAY EASEMENT in Book 301, Page 32, dated April 28, 1999, filed May 5, 1999, given by Robert Carpenter and Sandra J. Carpenter to The Blair Telephone Company, its successors and assigns. **(Lot 15 only)**
- 6) RIGHT OF WAY EASEMENT in Book 301, Page 33, dated February 4, 1999, filed May 5, 1999, given by Robert W. Oehlert to The Blair Telephone Company, its successors and assigns. **(Lot 15 only)**
- 7) RIGHTS OF THE PUBLIC, State of Nebraska and the County of Washington in and to that portion of subject land taken or used for road purposes. **(this appears to affect Lots 3, 5, 6, 7, 8, 9, 10, 11, 12, 13, 14, 15, 16, 17.**
- 8) **Lots 1, 2 and 4 appear to have to use Lot 6 (formerly Tax Lot 22 in Section 8 and Tax Lot 38 in Section 9 for access - EASEMENT in Book 126, Page 716, notarized February 19, 1980, filed February 19, 1980, given by Claude M. Maxwell and Maureen W. Maxwell, husband and wife, grant and convey a perpetual easement for roadway purposes over, through and across Tax Lot 22 in Section 8 and Tax Lot 38 in Section 9 both in Township 17 North, Range 12 East of the 6th P.M. Washington County, Nebraska to the owners, their heirs and assigns of Tax Lot 35, 36 and 45 in Section 9-17-12. THIS EASEMENT AREA APPEARS TO STILL BE OWNED BY MAXWELLS AND WILL NEED TO BE CHECKED EACH TIME IN THE TAX ROLLS FOR ANY UNPAID TAXES WHEN DOING A LOT THAT DEPENDS ON THIS AS ACCESS.**
- 9) WASHINGTON COUNTY ZONING REGULATIONS/RESOLUTIONS/ORDINANCES: Resolutions in Book N, Pages 614-631; Book N, Pages 632-639; Book R, Pages 579-591; Book U, Pages 67-142; Book W, Page 109; Book Y, Page 130A; Book 105, Pages 447-448; Book 126, Pages 122-131; Book 136, Page 200; Book 143, Page 101; Book Book 188, Page 539; Book 190, Pages 734-735; Book 201, Page 329; ANY AND ALL AMENDMENTS THERETO.

THERE ARE OTHER EASEMENTS AFFECTING DIFFERENT LOTS THEREFORE THIS IS NOT A COMPLETE LISTING OF ALL THE EXCEPTIONS ON THE ENTIRE SUBDIVISION. EACH SEPARATE LOT AND OLD TAX LOT WILL NEED TO BE REVIEWED EACH TIME WE DO A SEARCH / TITLE INSURANCE ON EACH ONE.

Also add under the tax part of each search or title insurance:

PLEASE NOTE: THIS REPORT/ COMMITMENT/ POLICY DOES NOT INCLUDE/COVER ANY DUES/ASSESSMENTS LEVIED OR ASSESSED AGAINST SUBJECT PROPERTY BY ANY HOMEOWNERS / LOT OWNERS ASSOCIATION.

See 8-17-12

SECTION 9 T 17 N R 12 E

Drwg. Tract Book 3

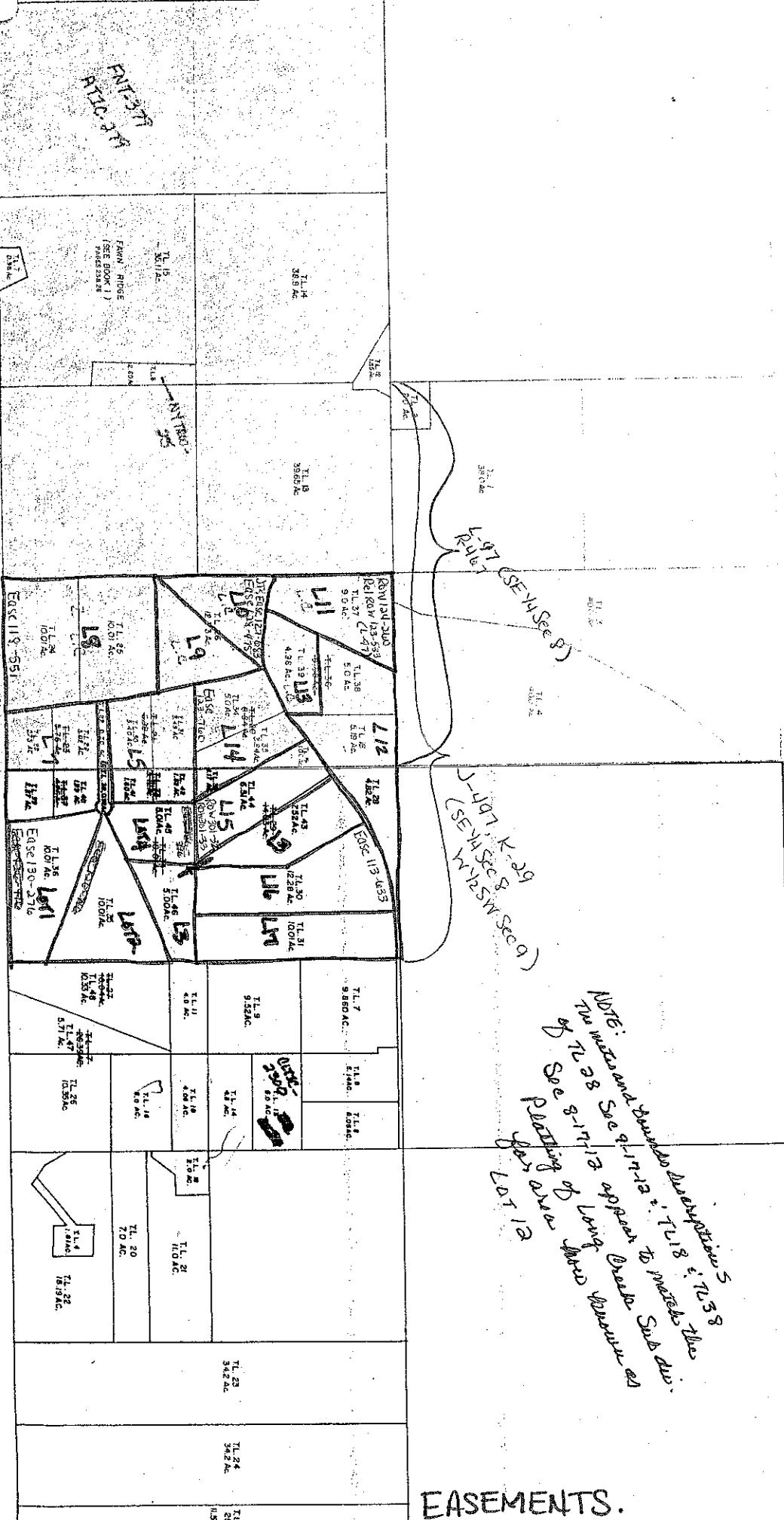

EASEMENTS.

BEGINNING AT THE $\frac{1}{2}$ CORNER WEST OF THE EAST $\frac{1}{2}$ CORNER OF SECTION 8, T 17 N, R 12 E, AND ASSUMING THE NORTH LINE OF THE NE $\frac{1}{4}$ SE $\frac{1}{4}$ OF SECTION 8 TO BEAR N 89°47'56"E, THENCE N 89°47'56"E ON SAID NORTH LINE A DISTANCE OF 668.37 FEET; THENCE S 26°15'09"W A DISTANCE OF 981.08 FEET TO A POINT ON THE CENTERLINE OF A COUNTY ROAD; THENCE N 83°24'07"W ALONG SAID CENTERLINE A DISTANCE OF 100.0 FEET; THENCE CONTINUING ALONG SAID CENTERLINE N 73°25'35"W A DISTANCE OF 141.79 FEET TO A POINT ON THE $\frac{1}{2}$ - $\frac{1}{2}$ LINE WEST OF THE EAST LINE OF SECTION 8; THENCE N 0°03'24"E ALONG SAID $\frac{1}{2}$ - $\frac{1}{2}$ LINE A DISTANCE OF 825.62 FEET TO THE POINT OF BEGINNING; LYING IN THE NE $\frac{1}{4}$ SE $\frac{1}{4}$ OF SECTION 8, TOWNSHIP 17 NORTH, RANGE 12 EAST OF THE 6TH P.M., WASHINGTON COUNTY, NEBRASKA, AND CONTAINING 9.0 ACRES, MORE OR LESS.

TAX LOT 36 (PART OF TAX LOT 36) 1978

FROM THE $\frac{1}{2}$ CORNER WEST OF THE E $\frac{1}{2}$ CORNER OF SECTION 8, T 17 N, R 12 E, AND ASSUMING THE NORTH LINE OF THE NE $\frac{1}{4}$ SE $\frac{1}{4}$ OF SECTION 8 TO BEAR N 89°47'56"E, THENCE N 89°47'56"E ON SAID NORTH LINE A DISTANCE OF 668.37 FEET TO THE POINT OF BEGINNING; THENCE CONTINUING N 89°47'56"E ON SAID NORTH LINE A DISTANCE OF 289.46 FEET; THENCE SOUTH A DISTANCE OF 520.89 FEET; THENCE S 89°47'56"W A DISTANCE OF 546.81 FEET TO A POINT ON THE EAST LINE OF TAX LOT 37; THENCE N 26°15'09"E ON SAID EAST LINE A DISTANCE OF 581.80 FEET TO THE POINT OF BEGINNING; LYING IN THE NE $\frac{1}{4}$ SE $\frac{1}{4}$ OF SECTION 8, TOWNSHIP 17 NORTH, RANGE 12 EAST OF THE 6TH P.M., WASHINGTON COUNTY, NEBRASKA, AND CONTAINING 5.0 ACRES, MORE OR LESS.

SECTION 8 TOWNSHIP 17 NORTH RANGE 12 EAST

SEE TAX LOTS 16 AND 17 ON NEXT PAGE

TAX LOT 18 (1976)

BEGINNING AT THE E $\frac{1}{2}$ CORNER OF SECTION 8, T 17 N, R 12 E; THENCE SOUTH ALONG THE EAST LINE OF SECTION 8 A DISTANCE OF 491.89 FEET TO THE CENTERLINE OF A COUNTY ROAD; THENCE S 54°54'02" W ALONG SAID CENTERLINE A DISTANCE OF 445.71 FEET; THENCE NORTH A DISTANCE OF 746.89 FEET TO THE NORTH LINE OF SECTION 8; THENCE N 89°47'56" E ALONG SAID NORTH LINE A DISTANCE OF 364.67 FEET TO THE POINT OF BEGINNING, LYING IN THE NE $\frac{1}{4}$ SE $\frac{1}{4}$ OF SECTION 8, TOWNSHIP 17 NORTH, RANGE 12 EAST OF THE 6TH P.M., WASHINGTON COUNTY, NEBRASKA, AND CONTAINING 5.19 ACRES, MORE OR LESS.

TAX LOT 19 (1976)

FROM THE E $\frac{1}{2}$ CORNER OF SECTION 8, T 17 N, R 12 E; THENCE SOUTH ALONG THE EAST LINE OF SECTION 8 A DISTANCE OF 491.89 FEET TO THE POINT OF BEGINNING, SAID POINT BEING ON THE CENTERLINE OF A COUNTY ROAD; THENCE S 54°54'02" W ALONG SAID CENTERLINE A DISTANCE OF 227.06 FEET; THENCE S 28°49'41" E A DISTANCE OF 385.28 FEET TO THE EAST LINE OF SECTION 8; THENCE NORTH ALONG SAID EAST LINE A DISTANCE OF 468.09 FEET TO THE POINT OF BEGINNING, LYING IN THE NE $\frac{1}{4}$ SE $\frac{1}{4}$ OF SECTION 8, TOWNSHIP 17 NORTH, RANGE 12 EAST OF THE 6TH P.M., WASHINGTON COUNTY, NEBRASKA, AND CONTAINING 1.00 ACRES, MORE OR LESS.

TAX LOT 20 (1976)

FROM THE E $\frac{1}{2}$ CORNER OF SECTION 8, T 17 N, R 12 E; THENCE SOUTH ALONG THE EAST LINE OF SECTION 8 A DISTANCE OF 959.98 FEET TO THE POINT OF BEGINNING; THENCE CONTINUING SOUTH ALONG SAID EAST LINE A DISTANCE OF 429.63 FEET; THENCE WEST A DISTANCE OF 568.03 FEET TO THE CENTERLINE OF A COUNTY ROAD; THENCE N 12°04'11" W ALONG SAID CENTERLINE A DISTANCE OF 502.96 FEET TO A COUNTY ROAD INTERSECTION; THENCE N 65°05'38" E ALONG THE CENTERLINE OF A COUNTY ROAD A DISTANCE OF 310.86 FEET; THENCE N 54°54'02" E ALONG SAID CENTERLINE A DISTANCE OF 251.15 FEET; THENCE S 28°49'41" E A DISTANCE OF 385.28 FEET TO THE POINT OF BEGINNING, LYING IN THE E $\frac{1}{2}$ SE $\frac{1}{4}$ OF SECTION 8, TOWNSHIP 17 NORTH, RANGE 12 EAST OF THE 6TH P.M., WASHINGTON COUNTY, NEBRASKA, AND CONTAINING 8.84 ACRES, MORE OR LESS.

TAX LOT 21 (1976)

FROM THE SE CORNER OF SECTION 8, T 17 N, R 12 E; THENCE NORTH ALONG THE EAST LINE OF SECTION 8 A DISTANCE OF 661.52 FEET TO THE POINT OF BEGINNING; THENCE CONTINUING NORTH ALONG SAID EAST LINE A DISTANCE OF 584.38 FEET; THENCE WEST A DISTANCE OF 568.03 FEET TO THE CENTERLINE OF A COUNTY ROAD; THENCE S 12°04'11" W ALONG SAID CENTERLINE A DISTANCE OF 243.0 FEET; THENCE S 7°48'47" E ALONG SAID CENTERLINE A DISTANCE OF 350.0 FEET; THENCE EAST A DISTANCE OF 469.64 FEET TO THE POINT OF BEGINNING, LYING IN THE SE $\frac{1}{4}$ SE $\frac{1}{4}$ OF SECTION 8, TOWNSHIP 17 NORTH, RANGE 12 EAST OF THE 6TH P.M., WASHINGTON COUNTY, NEBRASKA, AND CONTAINING 6.89 ACRES, MORE OR LESS.

TAX LOT 22 (1976)

FROM THE SE CORNER OF SECTION 8, T 17 N, R 12 E; THENCE NORTH ALONG THE EAST LINE OF SECTION 8 A DISTANCE OF 595.52 FEET TO THE POINT OF BEGINNING; THENCE CONTINUING NORTH A DISTANCE OF 66.0 FEET;

SECTION 9

TOWNSHIP 17 NORTH

RANGE 12 EAST

TAX LOT 28 (1976)

BEGINNING AT THE $\frac{1}{4}$ CORNER OF SECTION 9, T 17 N, R 12 E; THENCE N $89^{\circ}49'20''$ E ALONG THE NORTH LINE OF SECTION 9 A DISTANCE OF 1323.90 FEET TO THE $\frac{1}{4}$ CORNER EAST OF THE $\frac{1}{4}$ CORNER; THENCE S $0^{\circ}02'42''$ E ALONG THE $\frac{1}{4}$ LINE A DISTANCE OF 33.0 FEET TO THE CENTERLINE OF A COUNTY ROAD; THENCE S $89^{\circ}49'20''$ W ALONG SAID CENTERLINE A DISTANCE OF 303.0 FEET; THENCE S $86^{\circ}07'32''$ W ALONG SAID CENTERLINE A DISTANCE OF 182.94 FEET; THENCE S $75^{\circ}19'52''$ W ALONG SAID CENTERLINE A DISTANCE OF 173.52 FEET; THENCE S $64^{\circ}39'31''$ W ALONG SAID CENTERLINE A DISTANCE OF 316.17 FEET; THENCE S $54^{\circ}54'02''$ W ALONG SAID CENTERLINE A DISTANCE OF 470.32 FEET TO THE WEST LINE OF SECTION 9; THENCE NORTH ALONG SAID WEST LINE A DISTANCE OF 491.89 FEET TO THE POINT OF BEGINNING, LYING IN THE $\frac{1}{4}$ SW $\frac{1}{4}$ OF SECTION 9, TOWNSHIP 17 NORTH, RANGE 12 EAST OF THE 6TH P.M., WASHINGTON COUNTY, NEBRASKA, AND CONTAINING 4.82 ACRES, MORE OR LESS.

TAX LOT 29 (1976)

FROM THE $\frac{1}{4}$ CORNER OF SECTION 9, T 17 N, R 12 E; THENCE SOUTH ALONG THE WEST LINE OF SECTION 9 A DISTANCE OF 491.89 FEET TO THE POINT OF BEGINNING; THENCE CONTINUING SOUTH ALONG SAID WEST LINE A DISTANCE OF 468.09 FEET; THENCE S $28^{\circ}49'41''$ E A DISTANCE OF 490.41 FEET; THENCE EAST A DISTANCE OF 442.02 FEET; THENCE NORTH A DISTANCE OF 634.55 FEET; THENCE N $28^{\circ}49'41''$ W A DISTANCE OF 609.10 FEET TO THE CENTERLINE OF A COUNTY ROAD; THENCE S $54^{\circ}54'02''$ W ALONG SAID CENTERLINE A DISTANCE OF 470.32 FEET TO THE POINT OF BEGINNING, LYING IN THE $\frac{1}{4}$ SW $\frac{1}{4}$ OF SECTION 9, TOWNSHIP 17 NORTH, RANGE 12 EAST OF THE 6TH P.M., WASHINGTON COUNTY, NEBRASKA, AND CONTAINING 14.03 ACRES, MORE OR LESS.

TAX LOT 30 (1976)

FROM THE $\frac{1}{4}$ CORNER EAST OF THE $\frac{1}{4}$ CORNER OF SECTION 9, T 17 N, R 12 E; THENCE S $0^{\circ}02'42''$ E ALONG THE $\frac{1}{4}$ LINE EAST OF THE WEST LINE OF SECTION 9 A DISTANCE OF 33.0 FEET TO THE CENTERLINE OF A COUNTY ROAD; THENCE S $89^{\circ}49'20''$ W ALONG SAID CENTERLINE A DISTANCE OF 303.0 FEET; THENCE S $86^{\circ}07'32''$ W ALONG SAID CENTERLINE A DISTANCE OF 17.07 FEET TO THE POINT OF BEGINNING; THENCE CONTINUING S $86^{\circ}07'32''$ W ALONG SAID CENTERLINE A DISTANCE OF 165.87 FEET; THENCE S $75^{\circ}19'52''$ W ALONG SAID CENTERLINE A DISTANCE OF 173.52 FEET; THENCE S $64^{\circ}39'31''$ W ALONG SAID CENTERLINE A DISTANCE OF 316.17 FEET; THENCE S $28^{\circ}49'41''$ E A DISTANCE OF 609.10 FEET; THENCE SOUTH A DISTANCE OF 634.55 FEET; THENCE EAST A DISTANCE OF 325.40 FEET; THENCE NORTH A DISTANCE OF 1358.63 FEET TO THE POINT OF BEGINNING, LYING IN THE $\frac{1}{4}$ SW $\frac{1}{4}$ OF SECTION 9, TOWNSHIP 17 NORTH, RANGE 12 EAST OF THE 6TH P.M., WASHINGTON COUNTY, NEBRASKA, AND CONTAINING 12.28 ACRES, MORE OR LESS.

TAX LOT 31 (1976)

FROM THE $\frac{1}{4}$ CORNER EAST OF THE $\frac{1}{4}$ CORNER OF SECTION 9, T 17 N, R 12 E; THENCE S $0^{\circ}02'42''$ E ALONG THE $\frac{1}{4}$ LINE EAST OF THE WEST LINE OF SECTION 9 A DISTANCE OF 33.0 FEET TO THE POINT OF BEGINNING; THENCE CONTINUING S $0^{\circ}02'42''$ E ALONG SAID $\frac{1}{4}$ LINE A DISTANCE OF 1360.72 FEET; THENCE WEST A DISTANCE OF 321.10 FEET; THENCE NORTH A DISTANCE OF 1358.63 FEET TO THE CENTERLINE OF A COUNTY ROAD; THENCE N $86^{\circ}07'32''$ E ALONG SAID CENTERLINE A DISTANCE OF 17.07 FEET; THENCE N $89^{\circ}49'20''$ E ALONG SAID CENTERLINE A DISTANCE OF 303.0 FEET TO THE POINT OF BEGINNING, LYING IN THE $\frac{1}{4}$ SW $\frac{1}{4}$ OF SECTION 9, TOWNSHIP 17 NORTH, RANGE 12 EAST OF THE 6TH P.M., WASHINGTON COUNTY, NEBRASKA, AND CONTAINING 10.01 ACRES, MORE OR LESS.

TAX LOT 32 (1976)

FROM THE $\frac{1}{4}$ CORNER OF SECTION 9, T 17 N, R 12 E; THENCE SOUTH ALONG THE WEST LINE OF SECTION 9 A DISTANCE OF 959.98 FEET TO THE POINT OF BEGINNING; THENCE S $28^{\circ}49'41''$ E A DISTANCE OF 490.41 FEET; THENCE WEST A DISTANCE OF 236.47 FEET TO THE WEST LINE OF SECTION 9; THENCE NORTH ON SAID WEST LINE A DISTANCE OF 429.63 FEET TO THE POINT OF BEGINNING, LYING IN THE $\frac{1}{4}$ SW $\frac{1}{4}$ OF SECTION 9, TOWNSHIP 17 NORTH, RANGE 12 EAST OF THE 6TH P.M., WASHINGTON COUNTY, NEBRASKA, AND CONTAINING 1.17 ACRES, MORE OR LESS.

TAX LOT 33 (1976)

FROM THE SW CORNER OF SECTION 9, T 17 N, R 12 E; THENCE NORTH ALONG THE WEST LINE OF SECTION 9 A DISTANCE OF 461.52 FEET; TO THE POINT OF BEGINNING; THENCE CONTINUING NORTH ALONG SAID WEST LINE A DISTANCE OF 584.38 FEET; THENCE EAST A DISTANCE OF 236.47 FEET; THENCE S $0^{\circ}41'29''$ W A DISTANCE OF 584.42 FEET; THENCE WEST A DISTANCE OF 229.42 FEET TO THE POINT OF BEGINNING, LYING IN THE SW $\frac{1}{4}$ SW $\frac{1}{4}$

Master Search: 2-9-2001 at 8:00 a.m.
E 1/2 SE 1/4 Sec 8-17-12

Comprising of
SW 1/4 Sec 9 ;
PT SE 1/4 Sec 8
-17-12

QCD 2-252 (7-13-1857)(7-14-1857)

Jess Kleve to Alexander Reed.
(beg at 1/4 post between Sec 9 & 16; thence N. 1/4 or to center Sec 9; W to Long
Creek; thence along Long Creek S to Sec 11 line; thence along Sec 11 line to POB - 200 Ac)

- Patent 5-426 (5-1-1860)(7-3-1861)

US to Alexander Reed Jr.
(E 1/2 SE Sec 8)

- WD 16-544 (10-22-1881)(11-14-1881)

Alex Reed ; Mary L. (wif) to Timm Ohrt
(E 1/2 SE Sec 8 , SW Sec 9)

- WD 46-508 (1-2-1923)(1-6-1923)

Timm Ohrt - wid to George Ohrt
(SE 1/4 Sec 8 , N 1/2 SW Sec 9)

(C) Oil & Gas Lease J-497 (yes)

(C) Oil & Gas Lease K-29 (yes)

(C) ROW Permit L-97 (yes)

~~Trust Q68~~

~~Rel N-510 (Q68 Q91)~~

(office) Conveyance: Assign Easement R-467 (L-97 et al) (yes)

- + Contract for Sale 104-76

X SWD 106-616

X SWD 106-633

~~mtg 106-634~~ fully reled 156-404

TL18 X L.C 107-102

TL19 X L.C 107-243

TL 32:33 L.C 107-281 (3-1-1976) (3-3-1976)

Claude M. Maxwell & Maureen W. (wp) to

Geo E. Munn

(TL 32 & 33 Sec 8)

TL 30:31 X L.C 107-354

TL 20 X L.C 109-338

TL 24:25 L.C 109-636 (2-6-1976) (8-20-1976)

Claude M. Maxwell & Maureen W. (wp) to

John W. Sluberg - (Sng)

(TL 24 Sec 8, TL 25 Sec 8)

TL19 X QCD 113-698

TL18 X QCD 118-399

TL18 X L.C. 118-400 Maxwell to Milton J. Swartz MD (married)
(TL19 Sec 8 ; TL 28 Sec 9)

TL24 © ROW Easement 118-551

TL24:25 L.C. Assignment Consent 118-568 (6-12-1978) (6-23-1978)
RE: John W Inberg & Diana L. obtaining loan from American Savings Company - Maxwell's gave consent.

TL24:25 ~~Collateral Assignment of L.C. 118-569~~ rel 123-198

TL24:25 ~~Trust Deal 118-570~~ Doc 123-199

TL19 X QCD 119-434

TL19 X L.C. 119-435

TL20 x QCD 120-73

TL20 x Assign of L.C. 120-74 (109-338)

TL37 - L.C. 121-56 (12-1-1978) (12-5-1978)

Geo E. Missine - sng to Robert C. Weaver; Barbara A. Luf) (TL37 Sec 8)

TL38 - L.C. 121-58 (11-29-1978) (12-5-1978)

Geo E. Missine - sng to Milton J. Swartz (TL38 Sec 8)

TL20 ~~Partial Rel 121-427 (106-634)~~

TL20 - WD 121-428 (9-13-1978) (1-12-1979)

Claude M. Maxwell; Maureen W. Luf) to Clifford E. Withers; Georgia S Luf) (jt) (TL20 Sec 8; TL32 Sec 9)

TL20 ~~mtg 123-14~~ Rel 249-13

TL24:25 ~~Rel 123-198 (118-569)~~

TL24:25 ~~Rel 123-199 (118-570)~~

TL38:39 ~~Partial Rel 123-526 (106-634)~~

TL32 aka TL37 ~~Partial Rel 123-529 (106-634)~~

TL37 - WD 123-531 (6-14-1979) (6-27-1979)

Geo E. Missine - sng to Robert C. Weaver; Barbara A. Luf) (jt) (TL37) Sec 8

TL37 ~~Mtg 123-533~~ Weaver to Eq Rel 234-390

TL37 (C) Rel Row Agreement 123-533 (K-396; L97)

TL37 — WD 123-530 (6-25-1979) (6-27-1979)
Claude M. Maxwell : Maureen W. (Wf) to Leo E.
Messine aka Leo Messine
(TL 32 Sec 8 further descr as TL 37 Sec 8)

TL34 (C) Ease 123-760

TL37 (C) Ease 124-260

TL 38:39 = WD 124-307 (8-14-1979) (8-20-1979)
Claude M. Maxwell : Maureen W. (Wf) to Leo E.
Messine - sng. (TL 38:39 (fka TL33) Sec 8)

TL22 (C) Ease 126-716

- (C) JTDW : Ease 127-683 (Maxwell to Kozzol)

~~Partial Rel Mtg 127-685 (106-634)~~

~~Mtg 127-773 (Kozzol) to Siferat Rel 134-179~~

TL24: ~~Partial Rel 128-355 (106-634)~~
25

(C) Row Ease 128-475 (Kozzol)

TL24:25 WD 129-355 (8-29-1980)(9-3-1980)
Claude M Maxwell; Maureen W. Luf) to Industrial Savings Company. (TL24:25 Sec 8)

TL24:25 = Assign 129-357 (8-29-1980)(9-3-1980) Claude M Maxwell
; Maureen to Industrial Savings Company
(LC dated 2-6-1976 John W Inberg - TL24:25 Sec 8)
~~Mtg 130-293 (Koziol) to Salway. Rel 134-180~~

TL39 = L.C 130-626 (01-7-1981)(1-8-1981) Ed E. Messine - sig
to Geel D. Gammon; Janet A. Luf)
(TL39 Sec 8)

TL30 X WD 131-443

TL30 X WD 131-444

TL30 ~~Partial rel 134-116 (106-634)~~

pt TL26 WD 134-144 (11-23-1981)(11-24-1981)
Claude M Maxwell; Maureen W. Luf) to Daniel J Koziol;
Mary Jo A Luf) (M.O.B Lot 10 - pt TL26 Sec 8) (5.78 ac)

pt TL26 ~~Mtg 134-141 Koziol to Fed Land BK. Rel 158-187~~

pt TL26 ~~Partial rel 134-143 (106-634)~~

~~Rel 134-179 (129-793)~~

~~Rel 134-180 (130-293)~~

pt TL26 & TL31 ~~Partial rel 135-486 (106-634)~~

TL37 ~~Mtg 137-52~~ Weaver to Eq. Sats 148-129
TL37 ~~Nov 137-53~~

TL32³³ = WD 142-660 (3-1-1976) (10-7-1983)
Claude M. Maxwell & Maureen W. (wif) to Leo E
Mussine (sng)
(TL 32 ~~32~~ = 33 Sec 8)

TL31 X WD 143-351

TL38 = WD 143-627 (12-8-1983) (12-15-1983)
Leo E Mussine - sng to Milton J. Swartz
(TL 38 Sec 8)

TL28:29 ~~Partial rel 144-383 (106-634)~~

pt TL26 - SWD 146-~~837~~ (3-3-1984) (5-3-1984)
Claude M. Maxwell & Maureen W. (wif) to Bert W
Rapp: Valau L. (wif) & Daniel J Koziol & Mary Jo Anne
Koziol (wif) (Tract B, pt TL26 Sec 8 6.95 Ac (Lot 9))

pt TL26 ~~Mtg 146-898 Koziol to Metro Health Rel 157-261~~

TL28:²⁹ X WD 147-618

TL37 ~~Sat 148-129 (137-52)~~

TL24:25 CW0 155-372 (RE: 109-636)(11-14-1985)(11-26-1985)
American Savings Co succ to Industrial Savings Co to
John W. Unberg & Diana L. (wif) (TL 24:25 Sec 8) (satis of LC 109-636)

TL24:25 ~~Chkn 155-373~~

TL24:25 ~~Doj T 155-374 Unberg to Com Fed (T) @ CFS (B) DOR 183-30~~

~~full rel Rel 156-404 (106-634)~~

~~pt TL26 Rel 157-261 (146-898)~~

~~pt TL26 Rel 158-187 (134-141)~~

TL19 ~~WD 159-337 (6-30-1986)(7-18-1986)~~ Robert W. Dehler - Eng
Claude M Maxwell & Maureen W (wif) to Robert W. Carpenter &
(and 2 int in TL 44 Sec 9; TL 19 Sec 8) Sandra J. (wif)

TL37 ~~NOC 161-574~~

TL37 ~~mtg 161-575 Weaver to Eq Satis 168-59~~

TL37 ~~mtg 168-58 Weaver to Eq Rel 198-45 Satis 233-821~~

TL37 ~~Sat 168-59 (161-575)~~

TL18 X ~~WD 175-655 (6-6-1978)~~

Maxwell to Milton J. Swartz MD (married)
(TL18 Sec 8; TL28 Sec 9)

TL24:25 ~~Doj Rec 183-30 (155-374)~~

TL37 ~~Assign 197-361 (168-58) RTC - Eq to Firstier~~

TL37 ~~Sat 198-45 (168-58)~~

TL37 ~~Assign 201-205 (123-532) RTC - Eq to Firstier~~

TL20 ~~(NA) Assign 201-207 () RTC - Eq to Firstier~~

TL31 ~~etal SUD 233-60 (11-10-1993)(11-18-1993) Dennis L. Weiner &
Karen L. (wif) to Robert C. Matens & Eileen M. (wif) (gt)
(TL 31 Sec 8; TL 42 Sec 9 nka Lot 5 Long Creek)~~

TL37 ~~Sat 233-821 (168-58)~~

TL37 ~~Rel 234-390 (123-532)~~

TL37 ~~Rel 239-704 (123-532)~~

TL20 ~~Rel 249-13 (123-14)~~

TL39 ~~GTWD 273-725 (12-30-1990)(11-6-1997)~~

Geo E. Missione - Eng to Jeff D. Gammon & Janet A (wif)
(H) (TL39 Sec 8) (satis of LC)

TL39 → QCD 273-726 (1-24-1990) (11-6-1997)
Jared Ann Gammon to Jodi D Gammon
WCZ. (TL39 Sec 8)

Updated 2-17-04

NDW
PLS

- 31 ... DOT 337-518 matens to Miss Rv Title (T) & Indymac (B)
- 31 ... Mod 406-236 (337-518) matens & Indymac.

WCZ

Master Search: 2-9-2001 at 8:00a.m
 W¹/₂SW¹/₄ 9-17-12

x QCD 2-252

-x WD 16-544

-x WD 46-508

- Patent 46-646 (~~6-1-1860~~) (4-26-1923)
 US to Alexander Reed Jr.
 (SW¹/₄ Sec 9)

© Oil & Gas Lease J-497

© Oil & Gas Lease K-29

- Final Decree 65-390 (5-28-1947) ⁽⁵⁻²⁹⁻¹⁹⁴⁷⁾ Estate of
 George Ohrt, Dec'd.
 prop: SE¹/₄ Sec 8, W¹/₂SW Sec 9.
 Only Heir: Veda F. Ohrt - wd.

Trust Q-68

Rel N-510 (Q68-91)

- Contract For Sale 104-76 ⁽⁶⁻²⁰⁻¹⁹⁷⁵⁾ (6-19-1975) Ida F. Ohrt, wid. to Mildred M. Clausen, et al.
 : Ralph E Clausen (jt).
 (E 1/2 SE Sec 8 : W 1/2 SW Sec 9)

- SWD 106-616 (6-19-1975) (1-27-1976)
 Wida F. Ohrt - wid to Mildred M. Clausen :
 Ralph E. Clausen (jt) (E 1/2 SE Sec 8, W 1/2 SW Sec 9)

- SWD 106-633 (1-28-1976) (1-28-1976)
 Ralph E. Clausen : Mildred M. Clausen (hen) to
 Claude M. Maxwell : Maureen W. (wif) (jt)
 (E 1/2 SE Sec 8, W 1/2 SW Sec 9)

~~Mtg 106-634~~ ~~contract to Clausen~~ Urel 156-404

TL28 - L.C. 107-102 ^{filed} (2-13-1976) ^{dated} (1-30-1976)

Claude M. Maxwell : Maureen W. (wif) to Robert E. Kletzke : Rosemary (wif)
 (TL 18 Sec 8, TL 28 Sec 9)

TL29 - L.C. 107-243 (2-27-1976) (3-1-1976)

Claude M. Maxwell : Maureen W. (wif) to Henry G. Juller : Susan W. (wif) : Glenn A. Steimer : Mary F. (wif)
 (TL 19 Sec 8, TL 29 Sec 9)

TL 41:42 - L.C. 107-354 (2-26-1976) (3-9-1976)

Claude M. Maxwell : Maureen W. (wif) to Dennis F. Weimer (sng)
 (TL 30:31 Sec 8, TL 41:42 Sec 9)

~~Partial Rel 107-621 (106-634) TL 30~~

TL30 - WD 107-622 (4-1-1976)(4-5-1976)

Claude M. Maxwell : Maureen W (wif) to
V. Gary Olsen : Gretchen A (wif) (jt)
(TL 30 Sec 9)

TL32 - L.C. 109-338 (6-17-1976)(7-27-1976)

Claude M. Maxwell : Maureen W. (wif) to Richard A.
Ordei : Faith A (wif)
(TL 20 Sec 8 , TL 32 Sec 9)

TL36 - L.C. 110-447 (2-12-1976)(10-25-1976)

Claude M. Maxwell : Maureen W. (wif) to
Ress Q. Raker : Nancy L. (wif)
(TL 36 Sec 9)

~~Partial Rel 111-683 (106-634) TL 34~~

TL35 - WD 113-313 (5-21-1977)(5-24-1977)

Claude M. Maxwell : Maureen W. (wif) to
Gary E King : Rachelle R. (wif) (jt)
(TL 35 Sec 9)

TL35 ~~Attg 113-315~~ King to Nebr Fed Srg. Rel 127-236

TL30 (C) Case 113-633

~~Partial Rel 113-647 (106-634) TL 35~~

TL34 - L.C. 113-695 (3-26-1977)(6-24-1977)

Claude M. Maxwell : Maureen W. (wif) to
Glenn A. Steimer : Mary F. (wif) :
Henry G. Fuller : Susan (wif)
(TL 34 Sec 9)

TL43:46 QCD 113-697 (5-16-1977)(6-24-1977)
Henry G. Fuller : Susan L (wif) to Glenn A. Steimer
: Mary F. (wif) (TL 43 Sec 9 : TL 46 Sec 9)

TL44:45 QCD 113-698 (5-16-1977)(6-24-1977)
Glenn A. Steimer : Mary F. (wif) to Henry G.
Fuller : Susan L. (wif)
(TL 19 Sec 8, TL 44 : 45 Sec 9)

TL31 L.C 115-361 (3-15-1977)(10-28-1977)
Claude M. Maxwell : Maureen W. (wif) to
Clark A. Rudeen : Carolyn F. (wif)
(TL 31 Sec 9)

TL30 ~~Intg 115-397~~ ~~Disen To FT cut STAB~~ Rel 170-177

TL28 QCD 118-399 (6-5-1978)(6-9-1978)
Robert E. Klitzke : Rosemary (wif) to Claude M.
Maxwell : Maureen W. (wif)
(TL 18 Sec 8 : TL 28 Sec 9) rel LC 107-102

TL28 L.C 118-400 (6-6-1978)(6-9-1978)
Claude M. Maxwell : Maureen W. (wif) to
Milton J. Swartz MD (married)
(TL 18 Sec 8 : TL 28 Sec 9)

TL 46, 43, 45, 44 QCD 119-434 (8-5-1978)(8-23-1978)
Glenn A. Steimer : Mary F. (wif) : Henry G. Fuller : Susan I (wif)
to Claude M. Maxwell : Maureen W. (wif)
(TL 46 : 43 Sec 9, TL 45 : 44 ^{Sec 9} : 19 Sec 8) (rel LC 113-695 : 696)
LC 107-243 : 244

TL44 L.C 119-435 (8-5-1978)(8-23-1978)
Claude M. Maxwell : Maureen W. (wif) to Robert W.
Dehert - sng (1/2) : Robert W. Carpenter : Sandra J. (wif)
(1/2) (TL 44 Sec 9 : TL 19 Sec 8)

TL45 L.C 119-437 (8-5-1978)(8-23-1978)
Claude M. Maxwell : Maureen W. (wif) to
Roger W. Kuhl : Grace G. (wif) (1/2)
(TL 45 Sec 9)

TL32 = ~~QCD~~ ^{QCD} 120-73 (9-13-1978)(9-27-1978)
Richard A. Erdei & Faith A. (wif) to Clifford E. Withers
& Georgia S. (wif) (TL 20 Sec 8 & TL 32 Sec 9)

TL32 - Assign of L.C. 120-74 (109-338)(9-13-1978)(9-27-1978)
Richard A Erdei & Faith A. (wif) to Clifford E Withers
& Georgia S (wif) (TL 20 Sec 8 & TL 32 Sec 9)

~~Partial Rel 121-427 (106-634) TL 32~~

TL32 X WD 121-428

TL 43 (pt TL 39) L.C. 122-607 (8-5-1978)(4-24-1979)
Claude M. Maxwell & Maureen W. (wif) to Glenn A.
Steimer & Mary F. (wif)
(TL 43 Sec 9)

TL 46 (pt TL 34) L.C. 122-609 (8-5-1978)(4-24-1979)
Claude M. Maxwell & Maureen W. (wif) to
Glenn A. Steimer & Mary F. (wif)
(TL 46 Sec 9)

TL32 ~~mtg 123-14 Withers to Eg. Rel 249-13~~

TL36 = QCD 126-616 (5-4-1977)(2-1-1980)
Nancy S. Ramey vs Press of Ramey
(TL 36 Sec 9)

TL38 (C) Case 126-716

(6)

TL35 = WD 126-763 (2-12-1980) (2-22-1980)
Gary E. King; Rachelle R. (wif) to Jerry R. Caruso;
Barbara G. (wif) (H) (TL 35 Sec 9)

TL35 ~~WofT 126-764~~ Caruso to Om. Sig. (7-B) DOR 162-156

TL36 = L.C. 127-171 (2-6-1980) (3-14-1980)
Ress G. Raneri - sng to Karl R. Madden; Marcia L. (wif)
(H) (TL 36 Sec 9 subj to Eas 110-447)

TL35 ~~Rel of mtg 127-236 (113-315)~~

TL36 ~~Partial Rel 129-651 (106-634)~~

TL36 = WD 129-652 (9-26-1980) (10-1-1980)
Claude M. Maxwell; Maureen W. (wif) to Ress G. Raneri
(TL 36 Sec 9)

TL36 = SWD 129-654 (2-6-1980) (10-1-1980)
Ress G. Raneri - unim to Karl R. Madden; Marcia L. (wif)
(H) (TL 36 Sec 9)

TL36 ~~Mtg 129-754~~ Madden to Eg. Satis 159-613

TL31 = QCD 130-157 (10-16-1980) (11-5-1980)
(Wms) Carolyn S. Rudeen to Clark A. Rudeen
(TL 31 Sec 9)

TL31 = Assign of L.C. 130-167 (115-361) (10-21-1980) (11-7-1980)
Clark A. Rudeen to R. Gen Kirk; Janice M. Kirk
(TL 31 Sec 9) (LC 115-361; 362)

across
TL36 (C) Eas 130-276

TL30 ~~Mtg 131-278 Olsen to ACSB Rel 170+178~~

TL41 \ WD 131-443 (3-20-1981)(3-23-1981)
Claude M Maxwell; Maureen W. (wp) to Dennis F. Weiner-
sng. (TL 30 Sec 8 ; TL 41 Sec 9)

TL41 \ WD 131-444 (3-23-1981)(3-23-1981)
Dennis F. Weiner-sng to Robert C. Martens ; Eileen M. (wp)
(TL 30 Sec 8 ; TL 41 Sec 9)

TL41 ~~Partial Rel 134-116 (106-634)~~

TL42 ~~Partial Rel 135-486 (106-634)~~

(TL42) \ WD 143-351 (10-30-1983)(11-22-1983)
Claude M. Maxwell ; Maureen W. (wp) to Dennis F. Weiner-sng
(TL 31 Sec 8 ; TL 42 Sec 9)

TL39:40 ~~Partial Rel 144-383 (106-634)~~

TL39: ⁴⁰ \ WD 147-618 (3-4-1976)(8-3-1984)
Claude M Maxwell; Maureen W. (wp) to Clarence
J. Bartlett (TL 28;29 Sec 8 ; TL 39;40 Sec 9)

~~Full rel. Rel of Mtg 156-464 (106-634)~~

TL44 \ WD 159-337

TL36 ~~Sat Mtg 159-613 (129-754)~~

TL35 ~~W of Rec 162-156 (126-764)~~

TL45 = WD 169-72 (8-5-1978) (12-28-1987)

Claude M Maxwell: Maureen W (wif) to Roger W Kuhl
: Grace G. (wif) (jt) (TL45 Sec 9 pt TL34)

~~TL30 Rel of Mtg 170-177 (115-377)~~

~~TL30 Rel of Mtg 170-178 (131-278)~~

TL43 = SWD 170-364 (4-23-1986) (3-24-1988)

Claude M. Maxwell: Maureen W. (wif) to Glenn A Steimer
: Mary F. (wif) (jt) (TL43 Sec 9)

TL46 = WD 170-365 (8-5-1978) (3-25-1988)

Claude M Maxwell: Maureen W (wif) to Glenn A Steimer
& Mary F. (wif) (jt) (TL46 (pt TL34) Sec 9)

TL28 = WD 175-655 (6-6-1978) (12-27-1988)

Claude M Maxwell: Maureen W (wif) to Milton J Swartz
MD (married) (TL 18 Sec 8; TL28 Sec 9)

TL 32 ^(NA) ~~Assigning Mtg 201-207~~

TL42 X SWD 223-60
etal

~~TL32 Rel 249-13 (123-14)~~

WCZ.

Updated 2-17-04

42 X DOT 337-518

42 X Mod 406-236 (337-518)

7 new pt 65

hcz

Long Creek Sub, WCN.
- searched 2-19-2004 at 8am

Plat 2-299

7 JTWD 147-619 (7/30/1984)(8/3/1984)

Clarence G. Bartlett single to Randolph Bartlett & Margaret R. Bartlett h+w jt ten 7, ex roads, Long Creek AKA TL 28 29 Sec 8+. TL 39+40 in Sec 9-17-12

7 Mtg 147-620

7 Rel 148-454 (147-620)

7 JTWD 148-455 (9/25/1984)(9/26/1984)

Randolph Bartlett & Margaret R. Bartlett h+w to Karl C. Madden & Marcia Madden h+w jt ten

same as JTWD 147-619

7 DOT 148-456

10 Mtg 149-629

2 QCD 155-390 (11/13/1985)(11/27/85) Barbara Jo Caruso (NMS) to Terry R. Caruso (NMS) h+w 2 Long Creek - deed given pursuant to divorce decree entered in case Terry R. Caruso v Barbara Jo Caruso W.C. Docket Doc 9082 NO BB, Page 182

10 Sub Agree 157-262

10 Mtg 157-263

7 DOT 157-624

7 DOR 158-308 (148-456)

1 DOT 159-545

2 Mtg 161-488

17 Ack 161-592

17 DOT 161-593

17 Rel 161-684C

17 WD 161-812 (10/21/1980)(12/12/1986) Claude M. Maxwell & Maureen W. Maxwell h+w to R. Jon Kirk & Janine M. Kirk h+w jt ten TL 31 '9-17-12

- 2 Mtg 166-385
- 2 Rel 166-601 (161-488)
- 17 Assg 167-567 (161-593)
- 7 Mtg 172-741
- 7 Appt 175-1

- 7 Mtg 177-814
- 2 Mtg 179-415
- 7 Rel 182-512 (172-741)
- 8 Ack 182-513
- 8 DOT 182-514
- 8 DOR 183-30 (155-374)
- 8 DOT 155-374
- 10 Rel 184-732 (149-629)
- 10 Ack 184-733
- 10 DOT 184-734

- 10 Assg. 186-706 (157-263)
- 2 - QCD 190-441 (1/22/91) (1/22/91)
 Jerry R. Caruso (NMS) to Jerry R. Caruso & Arlynn E Caruso (NMS) Lt 2 Hongcreek
- 2 - SWD 194-610 (6/29/91) (7/10/91) Jerry R. Caruso & Arlynn E Caruso how to Gregory M. Simpson & Susan E. Simpson, Tru yten Lt 2 Hongcreek Sub

- 7 DOR 194-840 (157-624)
- 2 Rel 194-842 (166-385)
- 2 Rel 194-843 (179-415)
- " Ack 196-493
- " TST 1910-494

- 1 Ack 201-26
- 1 DOT 201-27
- 7 Rel 201-301 (177-814)
- 10 Ack 201-547
- 10 DOT 201-548
- 1 Adj. 202-807 (201-27)
- 1 DOR 203-176 (159-545)
- 10 Satus 205-290 (157-263)
- 10 DOR 205-291 (184-734)
- 8 Ack 206-605
- 8 DOT 206-606
- 8 DOR 209-554 (182-514)
- 6 LisPend 215-16
- 6 LisPend 215-16
- 8 Ack 215-588
- 8 DOT 215-589
- 17 Ack 215-849
- 17 DOT 215-850
- 17 DOR 217-530 (161-593)
- 7 Mtg 221-51
- 5 - SWD 223-60 (Nov 10/1993) (11/13/1993) Dennis R. Werner + Karen
 A Werner from to Robert E. Martens + Eileen M. Martens
 from JL ten TL 31 in 8-17-12 + TL 42 in 9-17-12 NKA
 the NE part of Lt 5 Long Creek in 9-17-12 + The NW part of Lt
 5 Long Creek in 8-17-12 AND ALL of Lt 5 Long Creek Subdiv.
- 2 DOT 224-286
- 2 DOT 224-289
- 11 Satus 233-821 (168-58)

11 = SWD 234-167 (9/4/1994)(9/16/1994) Robert C. Weaver + Barbara A. Weaver n+w to Ronald R. Rudolph + Jamell S. Rudolph n+w
Jten - Lt 11 Longcreek Subdiv WCN

11 DOT 234-168

11 DOR 234-526 (196-494)

7 Mtg 234-677

10 DOT 236-1

10 Ack 236-7

11 Corr DOT 240-425

7 Rel 241-303 (234-677)

16 = QCD 242-300 (7/14/1995)(7/14/1995) V. Gary Olsen (NMS) to Eric S. Olsen a single man, Lt 16 LongCreek Subdivision (formerly TL 30), lying in W 1/2 SW 1/4 of 9-17-12 WCN 12.28 acres m/L

10 DOT 242-656

10 Sub 242-661 (236-1)

10 Assg. 243-376 (242-656)

10 DOR 243-462 (201-548)

11 DOT 251-9

8 DOT 253-705

9 @ DC 255-173

9 @ DC 255-174

2 DOR 256-92 (224-289)

2 Mtg 257-344

2 Pol 262-284 (257-344)

1 DOT 265-567

1 DOT 267-4

1 Reg. 267-9 (265-567)

1 DOR 269-14 (201-27)

2 DOR 270-496 (224-286)

2 DOT 271-429

- 12 @ WD 273-11

- 11 @ WD 273-9

- 10 @ WD 273-42

- 9 @ PR Deed 273-44

- 14 @ WD 273-46

- 15 @ WD 273-48

- 3 @ WD 273-50

- 1 Reg. 274-240 (265-567)
- 1 DOT 274-241
- 8 DOT 274-750
- 8 DOR 275-237 (215-589)
- 17 @ WD 275-366

13 QCD 276-721 (1-8-1998) (1-22-1998) - *Joel D. Gammon,*
single to Joel D. Gammon, single (correction of title)
Site 13 Long Creek Subdiv, formerly described as TL 39
8-17-12 WCA

- 14 @ QCD 277-276

- 8 DOR 277-285 (206-606)
- 17 DOR 277-401 (215-850)
- @ 12 QCD 277-467

- 10 @ WD 277-587

- 13 @ WD 278-23

- 11 DOT 278-261
- @ 10 QCD 279-162

9 ~~9~~ QCD 279-164

- 11 DOT 280-474
- 11 Assg 280-279 (280-474)
- 11 DOR 280-519 (278-261)
- 11 DOR 280-521 (234-168)
- 11 DOR 280-522 (251-9)
- 11 DOR 283-90 (240-425)
- 13 DOT 286-726
- 13 ~~13~~ WD 287-482

- 13 DOT 290-355
- 13 DOR 291-52 (286-726)
- 2 DOT 295-8
- 2 DOR 295-144 (271-429)
- 2 DOR 295-534 (271-429)
- 2 DOT 296-599
- 13 DOT 297-644
- 14 ROW 298-379
- 16 ROW 298-380
- 1 DOR 298-806 (274-241)
- 13 Assg. 299-169 (297-644)
- 6 Case 300-490
- 3 ROW 300-707
- 15 ROW 301-32
- 15 ROW 301-33

- 15 DCD 301-357
- 17 ROW 301-460
- 10 DOT 302-682
- 10 Assg 303-164 (302-682)
- 10 SOT 303-273 (242-656)
- 10 DOR 303-275 (242-656)
- 10 DOR 303-453 (236-1)

8 WD 307-224 (8-9-1999) (8-31-1999)
 John Welberg; Deanal. Wp) to Chad Conrad & Valerie (hen) (J+) (L & Long Creek)

- 8 DOT 307-225
- 13 Countr Lien 307-551
- 8 DOR 308-226 (353-705)
- 8 DOR 308-704 (274-750)
- 8 DOT 310-194
- 11 DOT 319-401
- 1 DOT 321-662
- 1 Reg. 321-667
- 1 DOR 321-789 (267-4)

- 13 DOT 323 471
- 10 WD 329-740
- 8 DOR 330 22 (310-194)
- 8 DOT 330-676
- 8 SOT 334-159 (307-225)
- 8 DOR 334-160 (307-225)
- 5 DOT 337-518
- 13 DOR 338-567 (323-471)
- 13 DOT 338-568