

273

FILED

EASEMENT

1975 JUN -4 PM 2:38

CHARLOTTE E. PETERSEN  
WASHINGTON COUNTY CLERK

The undersigned, K-Span of Blair, Inc., a Nebraska Corporation, being the owner of Tax Lot One Hundred Fifty-Two (152) in Section Twelve (12), Township Eighteen (18) North, Range Eleven (11), East of the Sixth Principal Meridian in Washington County, Nebraska, for valuable consideration, receipt whereof being hereby acknowledged, does grant to Tyson Elevators, Inc., a Nebraska Corporation, its successors and assigns, a perpetual easement over the West 20 feet of said Tax Lot One Hundred Fifty-Two (152) in Section Twelve (12), Township Eighteen (18) North, Range Eleven (11), East of the Sixth Principal Meridian in Washington County, Nebraska, said strip of land to be used for roadway purposes leading to land owned by Tyson Elevators, Inc., described as Tax Lot One Hundred Fifty-Two (152) in Section Twelve (12), Township Eighteen (18) North, Range Eleven (11), East of the Sixth Principal Meridian in Washington County, Nebraska.

Done at Blair, Nebraska, this 3 day of June, 1975.

K-SPAN OF BLAIR, INC.

By Robert Olson  
Robert Olson, President

ATTEST:

Dean Sapp  
Dean Sapp, Secretary

STATE OF NEBRASKA )  
WASHINGTON COUNTY ) :ss:

STATE OF NEBRASKA, COUNTY OF WASHINGTON 1 SS 886  
ENTERED IN NUMERICAL INDEX AND FILED FOR RECORD  
THIS 4th DAY OF June A.D. 19 75  
AT 2:38 O'CLOCK p. M. AND RECORDED IN BOOK  
4 AT PAGE 273-274  
COUNTY CLERK Charlotte E. Petersen  
Deputy Faren Thublaen

On this 3 day of June, 1975, before me, the undersigned a Notary Public, in and for said County, personally came Robert Olson, President of K-SPAN OF BLAIR, INC., a corporation to me personally known to be the President and identical person whose name is affixed to the above easement and acknowledged the execution thereof to be his voluntary act and

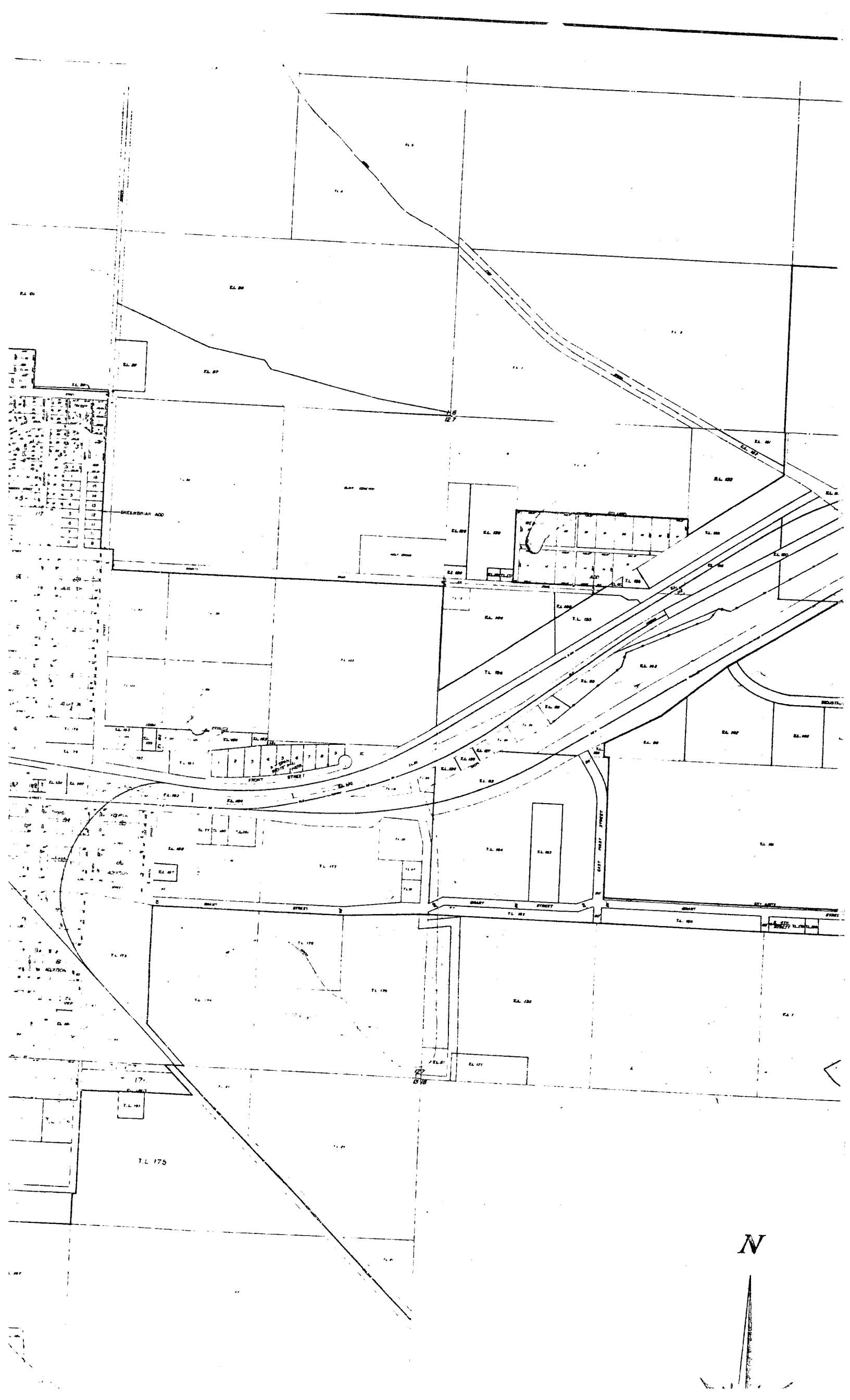

N