

2-273

FINAL PLAT OF
JOHNSON ADDITION
TO THE CITY OF
BLAIR, NEBRASKA.

STATE OF NEBRASKA, COUNTY OF WASHINGTON 3571
ENTERED IN NUMERICAL INDEX AND FILED FOR RECORD
THIS 9 DAY OF May A.D. 1979
AT 3:00 O'CLOCK P.M. AND RECORDED IN
BOOK 2 PAGE 273-274
COUNTY CLERK Virginia Bowen
DEPUTY Warren Whitaker

DEDICATION:

KNOW ALL MEN BY THESE PRESENTS THAT MEL L. JOHNSON AND HELEN L. JOHNSON, BEING OWNERS AND PROPRIETORS OF THE TRACT OF LAND SHOWN AND DESCRIBED HEREBY, HAVE CAUSED THE SAME TO BE SUBDIVIDED INTO LOTS AND STREETS, NUMBERED AND NAMED AS SHOWN, AND THAT SAID PARTIES DO HEREBY DEDICATE TO THE PUBLIC FOR PUBLIC USE THE STREETS AS SHOWN.

IN WITNESS WHEREOF, SAID PARTIES HAVE CAUSED THESE PRESENTS TO BE SIGNED THIS 19th DAY OF April, A.D., 1979.

Mel L. Johnson
MEL L. JOHNSON

Helen L. Johnson
HELEN L. JOHNSON

ACKNOWLEDGEMENT:

STATE OF NEBRASKA }
WASHINGTON COUNTY } SS

ON THIS 19th DAY OF April, A.D., 1979, BEFORE ME THE UNDERSIGNED, A NOTARY PUBLIC IN AND FOR SAID COUNTY, PERSONALLY APPEARED THE AFORESAID PARTIES, MEL L. JOHNSON AND HELEN L. JOHNSON, WHO ARE PERSONALLY KNOWN TO ME TO BE THE IDENTICAL PERSONS WHOSE NAMES ARE AFFIXED TO THE FOREGOING INSTRUMENT; AND THEY ACKNOWLEDGE THE SIGNING OF SAID INSTRUMENT TO BE THEIR VOLUNTARY ACT AND DEED.

WITNESS MY HAND AND OFFICIAL SEAL AT BLAIR, NEBRASKA, IN SAID COUNTY, THE DATE LAST AFORESAID.

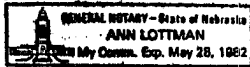

Ann Lottman
NOTARY PUBLIC

MY COMMISSION EXPIRES THE 28th DAY OF May, A.D., 1982.

BLAIR PLANNING COMMISSION APPROVAL:

THIS PLAT OF JOHNSON ADDITION, AS SHOWN, WAS APPROVED BY THE CITY PLANNING COMMISSION OF THE CITY OF BLAIR, WASHINGTON COUNTY, NEBRASKA, ON THIS 1 DAY OF May, A.D., 1979.

Bernard J. Koss
CHAIRMAN

BLAIR CITY COUNCIL ACCEPTANCE:

THIS PLAT OF JOHNSON ADDITION WAS APPROVED AND ACCEPTED BY THE CITY COUNCIL OF THE CITY OF BLAIR, WASHINGTON COUNTY, NEBRASKA ON THIS 8th DAY OF MAY, A.D., 1979.

ATTEST: Douglas E. Bulluck
CITY CLERK

M. Stanley Jewett
MAYOR

COUNTY TREASURER'S CERTIFICATION:

THIS IS TO CERTIFY THAT I FIND NO REGULAR OR SPECIAL TAXES DUE OR UNPAID UPON THE LAND EMBRACED IN THIS PLAT AS SHOWN BY THE RECORDS OF THIS OFFICE ON THIS 19th DAY OF April, A.D., 1979.

Virginia Bowen
WASHINGTON COUNTY TREASURER

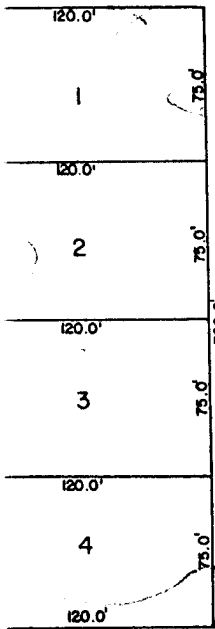

STREET

OF BLAIR, WASHINGTON COUNTY,

BY THAT I HAVE ACCURATELY
CITY OF BLAIR, WASHINGTON
AT THE CORNERS OF ALL LOTS.
SUBDIVISION OF THE TRACT

BY
235

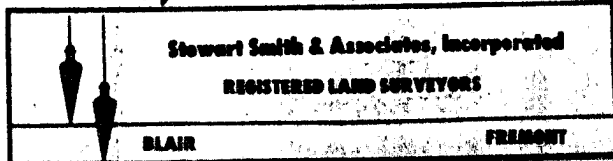

FILED

1979 MAY -9 PM 3: 10

CHARLOTTE L. PETERSEN
WASHINGTON COUNTY CLERK
BLAIR, NEBR.

FINAL PLAT OF
JOHNSON ADDITION
TO THE CITY OF
BLAIR, NEBRASKA.

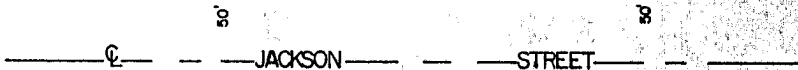
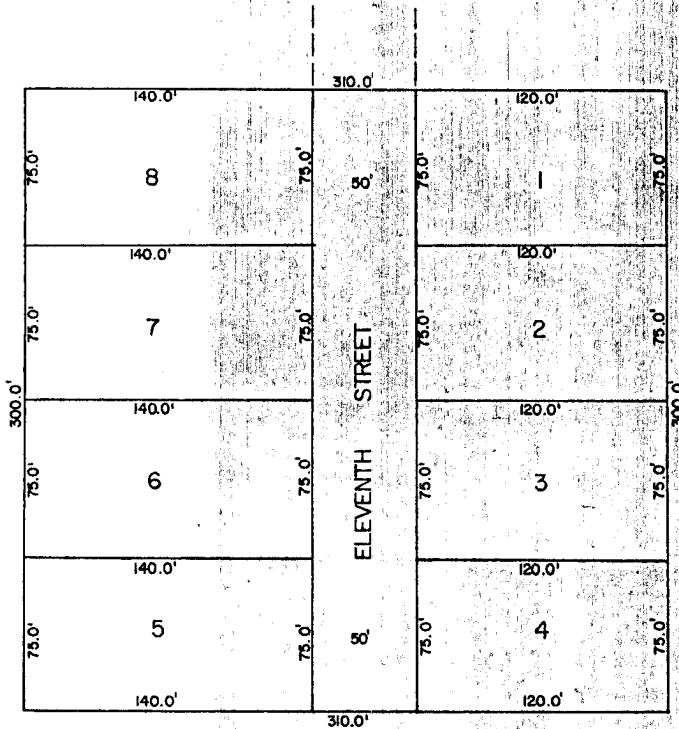

DEDICATION:

KNOW ALL MEN BY THESE PRESENTS THAT MEL L. JOHNSON AND HELEN L. JOHNSON, PROPRIETORS OF THE ABOVE DESCRIBED LAND, DO HEREBY DEDICATE TO THE CITY OF BLAIR, NEBRASKA, IN WITNESS WHEREOF, I HAVE HEREUNTO SET MY HAND AND SEAL THIS 24th DAY OF April 1979.

MEL L. JOHNSON

ACKNOWLEDGEMENT:

STATE OF NEBRASKA }
WASHINGTON COUNTY }

ON THIS 24th DAY OF APRIL 1979, I, MEL L. JOHNSON AND HELEN L. JOHNSON, WHOSE NAMES ARE AFFIXED TO SAID INSTRUMENT TO BE AFORESAID, HAVE HEREBY ACKNOWLEDGED THE SAME TO BE MY OWN ACT AND DEED.



MY COMMISSION EXPIRES:

BLAIR PLANNING COMMISSION:

THIS PLAT OF JOHNSON ADDITION TO THE CITY OF BLAIR, NEBRASKA, IS HEREBY APPROVED BY THE BLAIR PLANNING COMMISSION ON THIS 24th DAY OF APRIL 1979.

BLAIR CITY COUNCIL:

THIS PLAT OF JOHNSON ADDITION TO THE CITY OF BLAIR, NEBRASKA, IS HEREBY APPROVED BY THE BLAIR CITY COUNCIL ON THIS 24th DAY OF APRIL 1979.

ATTEST: Douglas
CITY CLERK

COUNTY TREASURER'S OFFICE

THIS IS TO CERTIFY THAT THE LAND DESCRIBED IN THIS PLAT OF JOHNSON ADDITION TO THE CITY OF BLAIR, NEBRASKA, IS HEREBY DEDICATED TO THE CITY OF BLAIR, NEBRASKA, ON THIS 24th DAY OF APRIL 1979.

LEGAL DESCRIPTION:

LOTS 10 AND 11, BLOCK 117, ELEVENTH ADDITION TO THE CITY OF BLAIR, WASHINGTON COUNTY, NEBRASKA.

SURVEYOR'S CERTIFICATION:

I, THE UNDERSIGNED REGISTERED LAND SURVEYOR, HEREBY CERTIFY THAT I HAVE ACCURATELY SURVEYED THE BOUNDARY OF JOHNSON ADDITION, AN ADDITION TO THE CITY OF BLAIR, WASHINGTON COUNTY, NEBRASKA, AND THAT PERMANENT MARKERS HAVE BEEN PLACED AT THE CORNERS OF ALL LOTS.

I FURTHER CERTIFY THAT THIS PLAT OF JOHNSON ADDITION IS A SUBDIVISION OF THE TRACT OF LAND SHOWN AND DESCRIBED HEREON.

WARREN D. WHITAKER
REGISTERED LAND SURVEYOR
REGISTRATION NO. LS-235



DATE: APRIL, 1979

Recorded
General
Numerical
Photostat