

SCALE 1"=60'

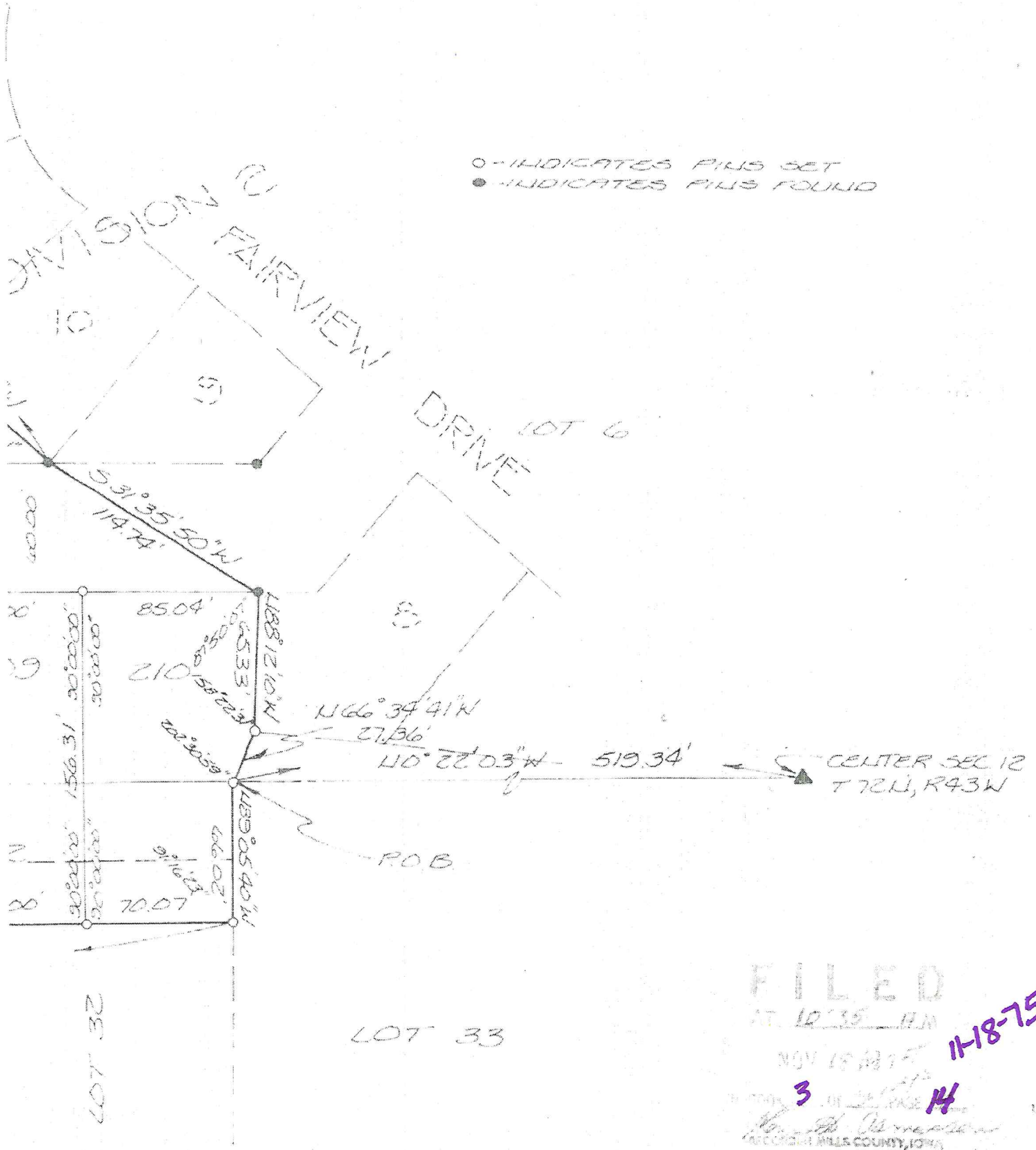

FILED

AT 12:35 P.M.

NOV 15 1975

3 OF 24 PAGES
H. St. Peterson
GLENWOOD HILLS COUNTY, IOWA

11-18-75

14

7... 21 58

By [Signature] 8-26-75
Glenwood, Iowa Date:

By [Signature] 8-28-75
Glenwood, Iowa, Planning Commission Date:

By [Signature] 8-26-75
Glenwood, Iowa Date:

Original plat cabinet A
Slide 33 B
12-27-77

McKEOWN AND ASSOCIATES

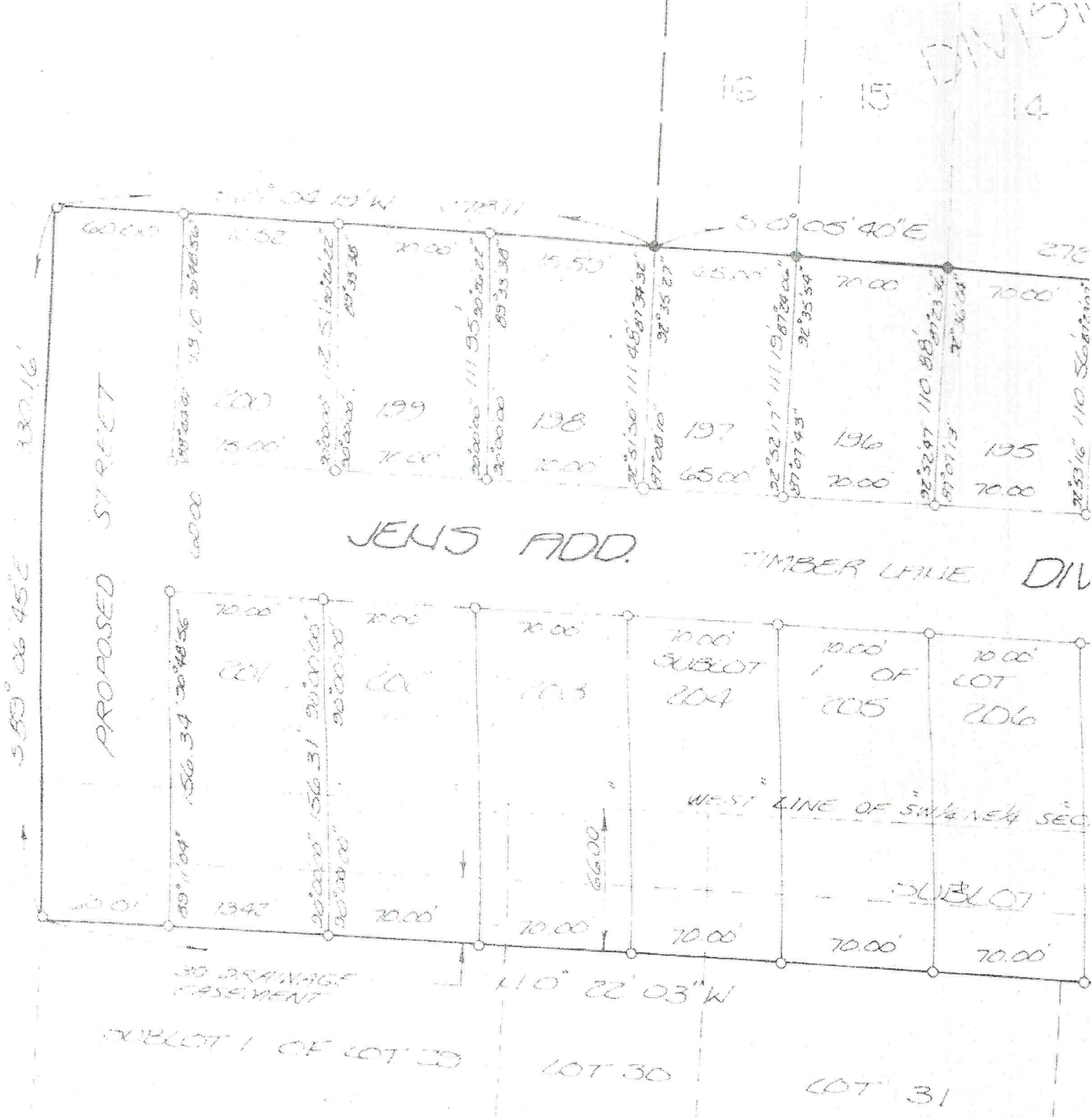

Legal Description:

Part of Sublot 1 of Lot 5, part of Sublot 1 of Lot 29, part of Lot 30, part of Lot 31 and Sublot 3 of Lot 32 all in Section 12, T72N, R43W of the 5th Principal Meridian, Mills County, Iowa, more fully described as follows:
 Commencing at the center of said Section 12; thence N0°22'03"W 519.34 feet along the West line of the SW1/4 NE1/4 of said Section 12 to the point of beginning; thence N89°05'40"W 66.02 feet; thence N0°22'03"W 768.51 feet along a line parallel to said West line of the SW1/4 NE1/4; thence S89°06'45"E 330.16 feet; thence S0°04'19"W 278.11 feet to the Northwest corner of Lot 16 of Jens Addition, Division 4; thence S0°05'40"E 272.72 feet along the Westerly line of Jens Addition, Division 4 to the Southwest corner of Lot 13, Jens Addition, Division 4; thence S40°12'50"W 168.66 feet along the Northwesterly line of Lots 10 and 11, Jens Addition, Division 2 to the Northwest corner of said Lot 10, Jens Addition, Division 2; thence S31°35'50"W 114.74 feet to the Northeast corner of Lot 8, Jens Addition, Division 2; thence N88°12'10"W 65.33 feet along the Northerly line of said Lot 8, Jens Addition, Division 2, to the Northwest corner of said Lot 8; thence N66°34'41"W 27.36 feet to the point of beginning. Parcel contains 5.366 acres, more or less.

I hereby certify that this survey was prepared under my direct Personal supervision and that I am a duly Registered Land Surveyor under the laws of the State of Iowa.
 Signed: H. Gene McKeown Date: 8-14-75

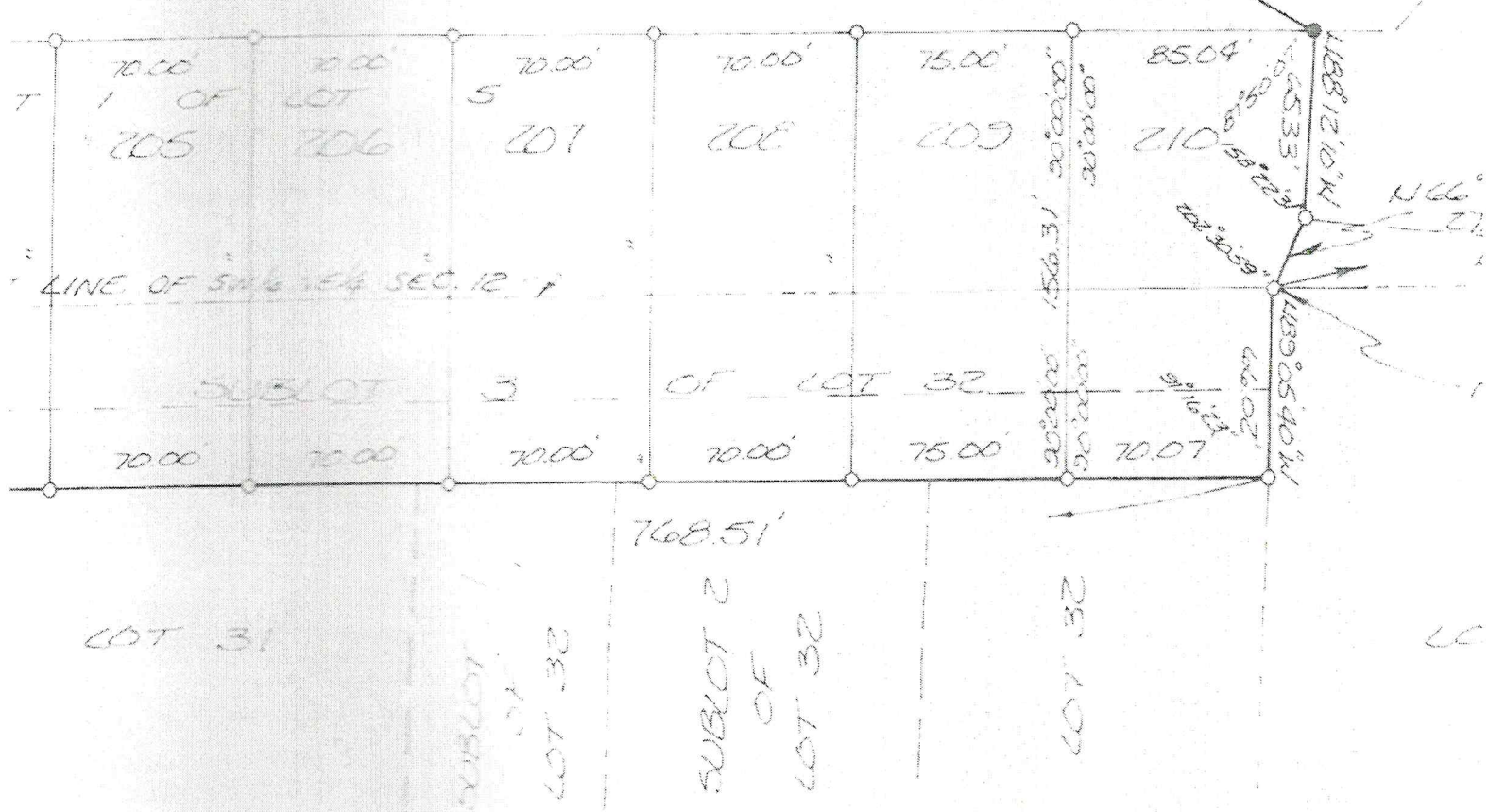
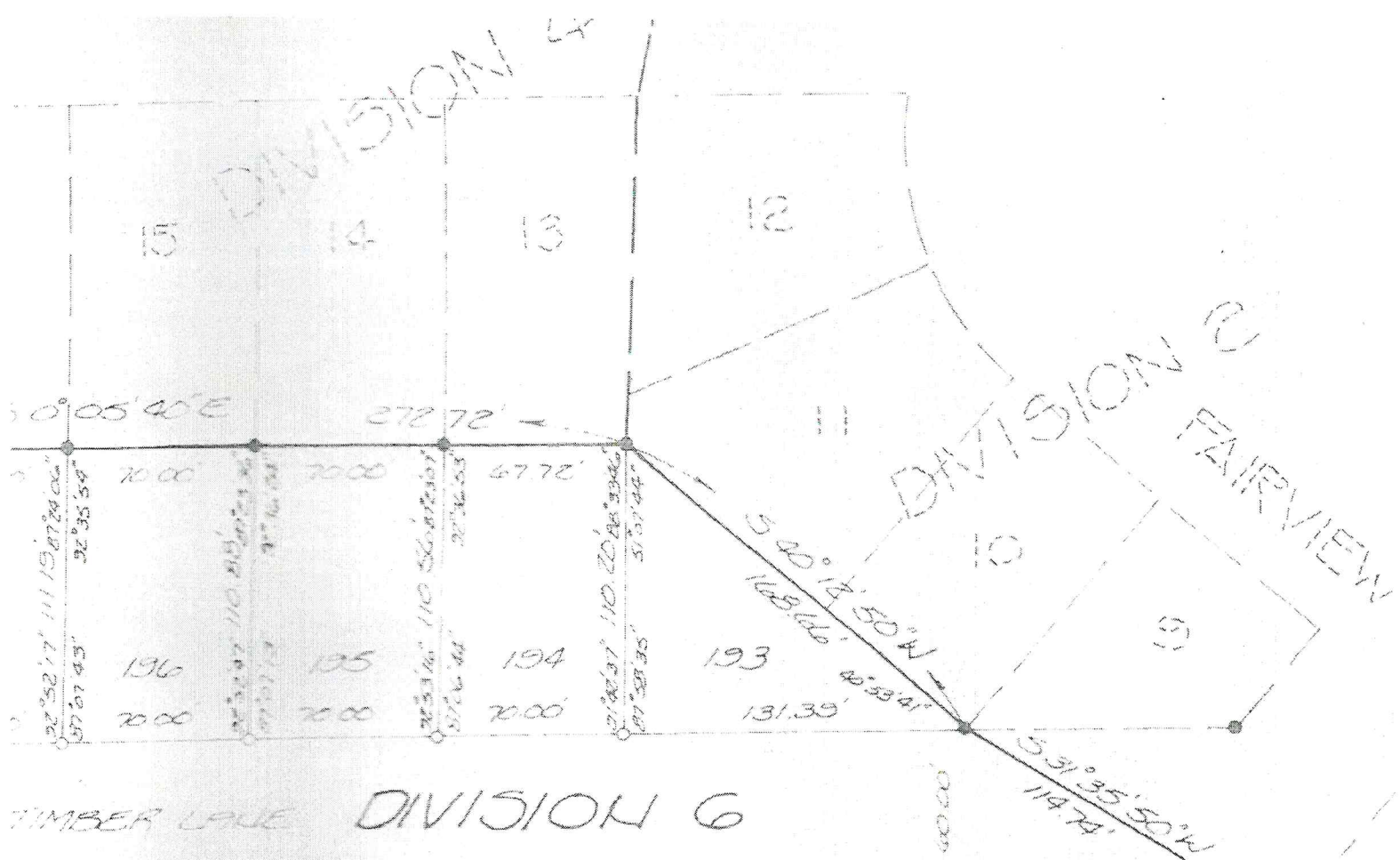

f Lot 30, part of
f the 5th Principal

W 519.34 feet along
int of beginning;
along a line parallel
16 feet: thence
ens Addition,
line of Jens Addition,
Division 4; thence
10 and 11, Jens
Jens Addition,
owner of Lot 8, Jens
Northerly line of
r of said Lot 8;
cel contains 5.366

t Personal supervision
of the State of Iowa.

APPROVED:
Mary E. West 8-26
City Clerk, Glenwood, Iowa Date

APPROVED:
Larry L. Lawrence 8
Chairman, Glenwood, Iowa, Planning Commission

APPROVED:
Donald Radtke 8-
Mayor of Glenwood, Iowa Date