

RECEIVED

JUL 31 4 20 PM '97

RICHARD N. TAKECHI
REGISTER OF DEEDS
DOUGLAS COUNTY, NE

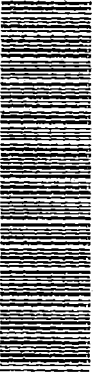

BK 2067 P6 208

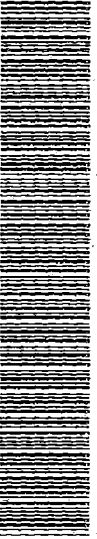

DEED 1997009792

5-15-11 7200# 05-18129

9792 6-15-11 1801-60000 (1800)

T BEL MB C/O COMP M/S
LEGAL EQ STANDS FV

INDIAN CREEK

LOT 1, TRINITY, A SUBDIVISION, BEING
OF THE NORTHWEST QUARTER OF SECTION
AND THE SOUTHWEST QUARTER OF SECTION
OF THE 10TH TOWNSHIP, 26TH RANGE,
THE 10TH P.L. DISTRICT, DOUGLAS COUNTY, NEBRASKA

5-15-11 SCALE
6-15-11 DATE
NLS
1/16
3/10

UNPLATTED

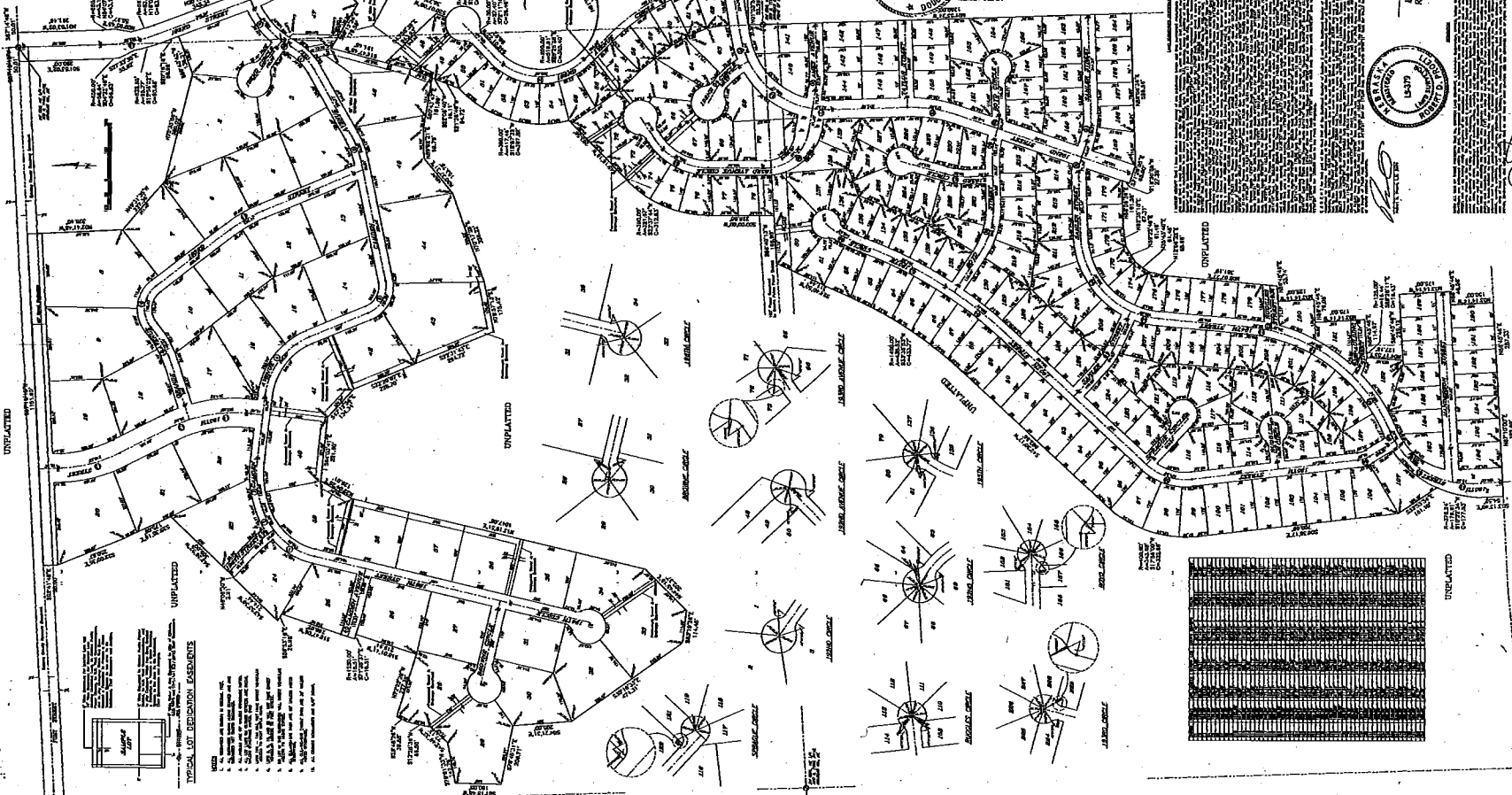

- 1. THE LOTS SHOWN ON THIS PLAT ARE THE RESULT OF THE SUBDIVISION OF THE LAND SHOWN THEREON INTO LOTS OF VARYING SIZES AND SHAPES.
- 2. THE LOTS SHOWN ON THIS PLAT ARE THE RESULT OF THE SUBDIVISION OF THE LAND SHOWN THEREON INTO LOTS OF VARYING SIZES AND SHAPES.
- 3. THE LOTS SHOWN ON THIS PLAT ARE THE RESULT OF THE SUBDIVISION OF THE LAND SHOWN THEREON INTO LOTS OF VARYING SIZES AND SHAPES.
- 4. THE LOTS SHOWN ON THIS PLAT ARE THE RESULT OF THE SUBDIVISION OF THE LAND SHOWN THEREON INTO LOTS OF VARYING SIZES AND SHAPES.
- 5. THE LOTS SHOWN ON THIS PLAT ARE THE RESULT OF THE SUBDIVISION OF THE LAND SHOWN THEREON INTO LOTS OF VARYING SIZES AND SHAPES.
- 6. THE LOTS SHOWN ON THIS PLAT ARE THE RESULT OF THE SUBDIVISION OF THE LAND SHOWN THEREON INTO LOTS OF VARYING SIZES AND SHAPES.

REGISTERED SEAL
REGISTER OF DEEDS

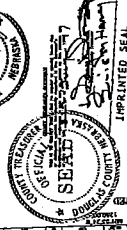
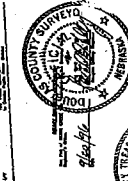

UNPLATTED SEAL
REGISTER OF DEEDS
WILLIAM L. GOTTSCHE
Notary Public
Douglas County, Nebraska
My Comm. Exp. 06/15/11



UNPLATTED SEAL
REGISTER OF DEEDS
WILLIAM L. GOTTSCHE
Notary Public
Douglas County, Nebraska
My Comm. Exp. 06/15/11

UNPLATTED SEAL
REGISTER OF DEEDS
WILLIAM L. GOTTSCHE
Notary Public
Douglas County, Nebraska
My Comm. Exp. 06/15/11

UNPLATTED SEAL
REGISTER OF DEEDS
WILLIAM L. GOTTSCHE
Notary Public
Douglas County, Nebraska
My Comm. Exp. 06/15/11

Temp. Pynerson & Associates, Inc.
Notary Public
Douglas County, Nebraska
My Comm. Exp. 06/15/11