

PERMANENT EASEMENT

A TRACT OF LAND LOCATED IN THE SOUTHWEST QUARTER OF SECTION 10, TOWNSHIP 15 OF THE 6TH PRINCIPAL MERIDIAN, DOUGLAS COUNTY, NEBRASKA, MORE PARTICULARLY DESCRIBED AS FOLLOWS: COMMENCING AT THE SOUTHEAST CORNER OF SAID SOUTHWEST QUARTER; THENCE (AN ASSUMED BEARING) ON THE SOUTH LINE OF SAID SOUTHWEST QUARTER, A DISTANCE OF 446.27 FEET; THENCE N00°12'14"W A DISTANCE OF 125.53 FEET TO A POINT ON THE EAST RIGHT-OF-WAY LINE, A DISTANCE 446.27 FEET; THENCE S09°00'37"E, A DISTANCE OF 391.87 FEET; THENCE S00°12'14"E PARALLEL AND 10.00 FEET EAST OF SAID EAST RIGHT-OF-WAY LINE A DISTANCE OF 391.87 FEET; THENCE N44°48'02"W A DISTANCE 14.24 FEET TO THE POINT OF BEGINNING. SAID TRACT CONTAINS 0.010 ACRES, MORE OR LESS, BEING THE AREA HEREBY ACCURATELY DESCRIBED.

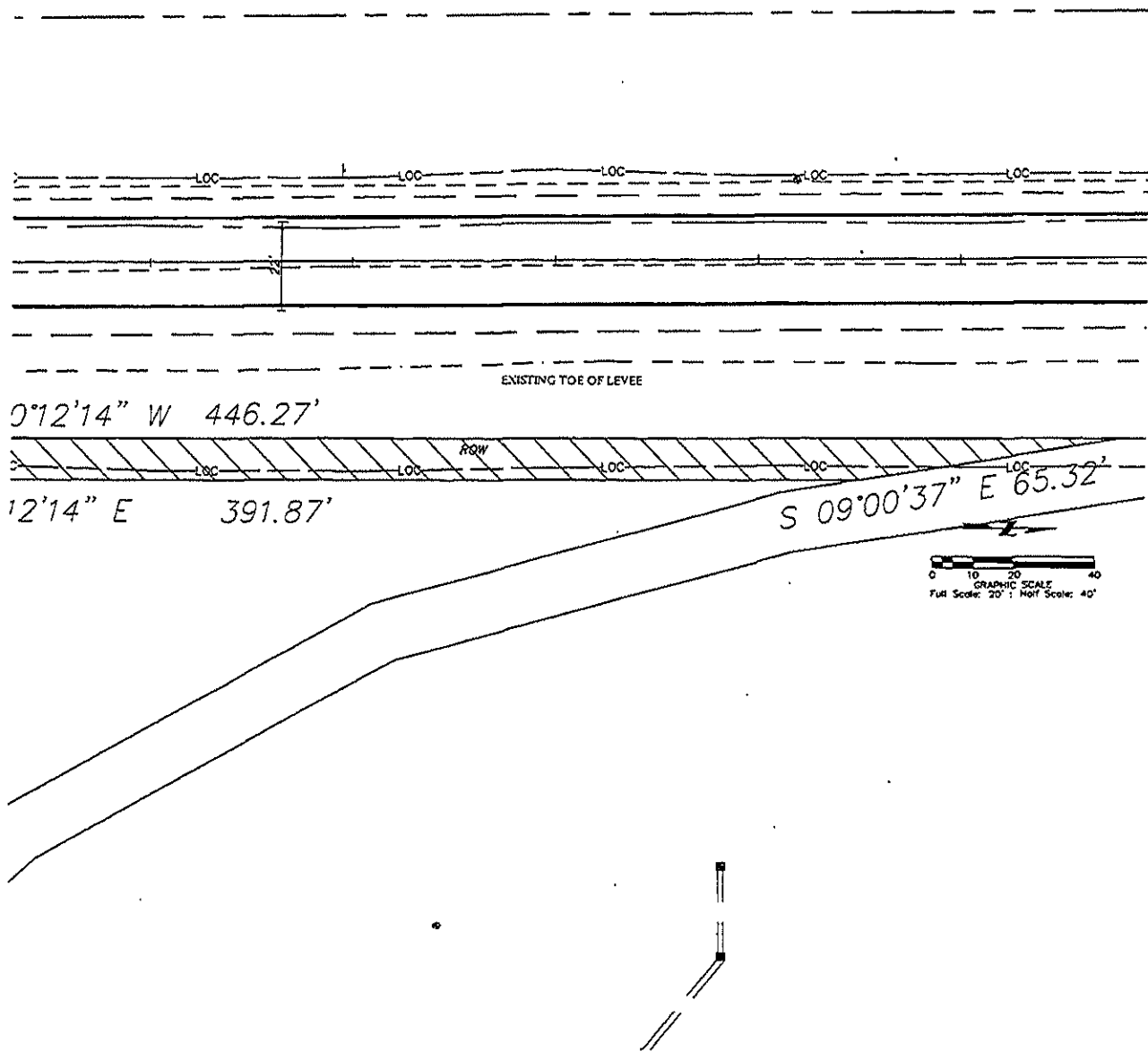

PL-42-441-661 PO Box 397 P.O. Box 41661



' 15 NORTH, RANGE 10 EAST
Y DESCRIBED AS FOLLOWS:
'CE S89°37'55"W
ANCE OF 876.34 FEET;
OF-WAY LINE OF 2ND STREET
BEGINNING; THENCE N00°12'14"W
A DISTANCE 65.32 FEET;
LINE OF 2ND STREET,
POINT OF BEGINNING.
ACQUIRED.

VICINITY SKETCH
DOUGLAS COUNTY
NEBRASKA

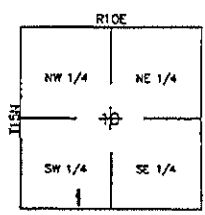

EXHIBIT A

PROJECT FILE SHEET FILE

PERMANENT EASEMENT MAP
WATERLOO, NEBRASKA

DATE	4/23/2008	DRAWN BY	SAC
PROJECT NO.	613219	PLANNING GROUP	001
SCALE			
FIELD BOOK	WATERLOO#15		
FIELD CHIEF	DEAP		
FILE NAME	613219-001.dwg		
REVISION			
REVISION			
APPROVALS	DESIGNER	CHECKER	
PLAN BY			
DATE			
REV			
REVIEW			
SUPPLY FILE NO.			
POST			