

841 I HEREBY APPROVE THIS PLAT OF HILLSBOROUGH ON THIS 15<sup>th</sup> DAY OF NOVEMBER, 1994.

840 CITY ENGINEER

839 I HEREBY CERTIFY THAT ADEQUATE PROVISIONS HAVE BEEN MADE FOR COMPLIANCE WITH CHAPTER 53 OF THE  
OMAHA MUNICIPAL CODE.

838 DATE November 2, 1995

CITY ENGINEER

837 APPROVAL OF CITY PLANNING BOARD

836 THIS PLAT OF HILLSBOROUGH WAS APPROVED BY THE CITY PLANNING BOARD OF THE CITY OF OMAHA, THIS 4<sup>th</sup>  
DAY OF April, 1994.

835 CITY ENGINEER

834 APPROVAL OF OMAHA CITY COUNCIL

833 THIS PLAT OF HILLSBOROUGH WAS APPROVED AND ACCEPTED BY THE CITY COUNCIL OF OMAHA, NEBRASKA, THIS 1<sup>st</sup>  
DAY OF January, 1994.

832 MAYOR

PRESIDENT

CITY ENGINEER

REVIEW BY DOUGLAS COUNTY ENGINEER

THIS PLAT OF HILLSBOROUGH WAS REVIEWED BY THE DOUGLAS COUNTY ENGINEER'S OFFICE ON THIS 11<sup>th</sup> DAY  
OF August, 1994.

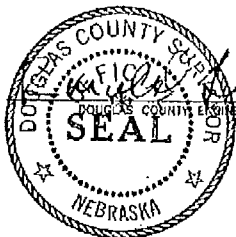

1109 CURVE DATA

CURVE DELTA	RADIUS	ARC	TANGENT	CURVE DELTA	RADIUS	ARC	TANGENT
C1 14°08'53"	2018.17	497.45	239.00	C30 09°44'41"	1032.47	173.50	87.88
C2 27°54'00"	1308.28	837.10	325.00	C31 33°06'00"	308.81	178.77	90.91
C3 64°31'35"	1285.13	88.85	80.00	C32 23°15'38"	242.83	85.62	50.00
C4 08°00'00"	1848.41	243.22	121.84	C33 18°30'00"	893.18	191.53	95.81
C5 20°52'10"	1215.46	442.73	223.94	C34 24°39'00"	570.72	246.18	125.00
C6 21°00'00"	639.35	197.78	100.00	C35 47°00'00"	287.48	238.82	125.00
C7 09°30'00"	902.80	149.85	75.00	C36 44°3'57"	185.82	143.88	75.42
C8 32°31'00"	267.03	145.95	75.00	C37 86°30'00"	228.79	285.54	180.00
C9 32°31'32"	267.03	145.95	75.00	C38 43°06'00"	203.88	190.82	100.00
C10 59°30'20"	109.48	280.02	169.01	C39 84°11'23"	284.57	339.46	195.00
C11 00°30'00"	593.46	93.43	48.02	C40 08°07'00"	738.78	104.40	52.28
C12 21°00'00"	599.78	218.17	109.31	C41 27°44'51"	808.76	392.15	200.00
C13 25°23'45"	443.81	198.71	100.00	C42 19°37'42"	722.81	247.50	125.00
C14 08°30'00"	243.46	40.37	20.87	C43 29°09'32"	384.47	195.68	100.00
C15 21°00'00"	909.78	333.45	188.82	C44 26°00'00"	388.87	195.71	100.00
C16 15°08'13"	752.82	108.83	100.00	C45 33°31'52"	179.05	101.69	52.25
C17 08°30'00"	350.00	58.03	28.08	C46 14°08'53"	1,843.28	406.28	204.17
C18 21°00'00"	1228.78	430.74	227.93	C47 14°09'53"	2,261.07	508.05	285.84
C19 11°52'10"	756.60	185.50	78.03				

HILLSBOROUGH

FINAL PLAT

LOTS 552 THRU 1110, INCLUSIVE

2 THOMPSON, DREESSEN & DORNER, INC.  
Consulting Engineers & Land Surveyors

10686 OLD MILL ROAD  
OMAHA, NE 68154  
(402) 330 - 8860

2

172-126

172126PL.DWG

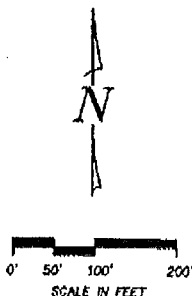

SHEET 2 OF 2

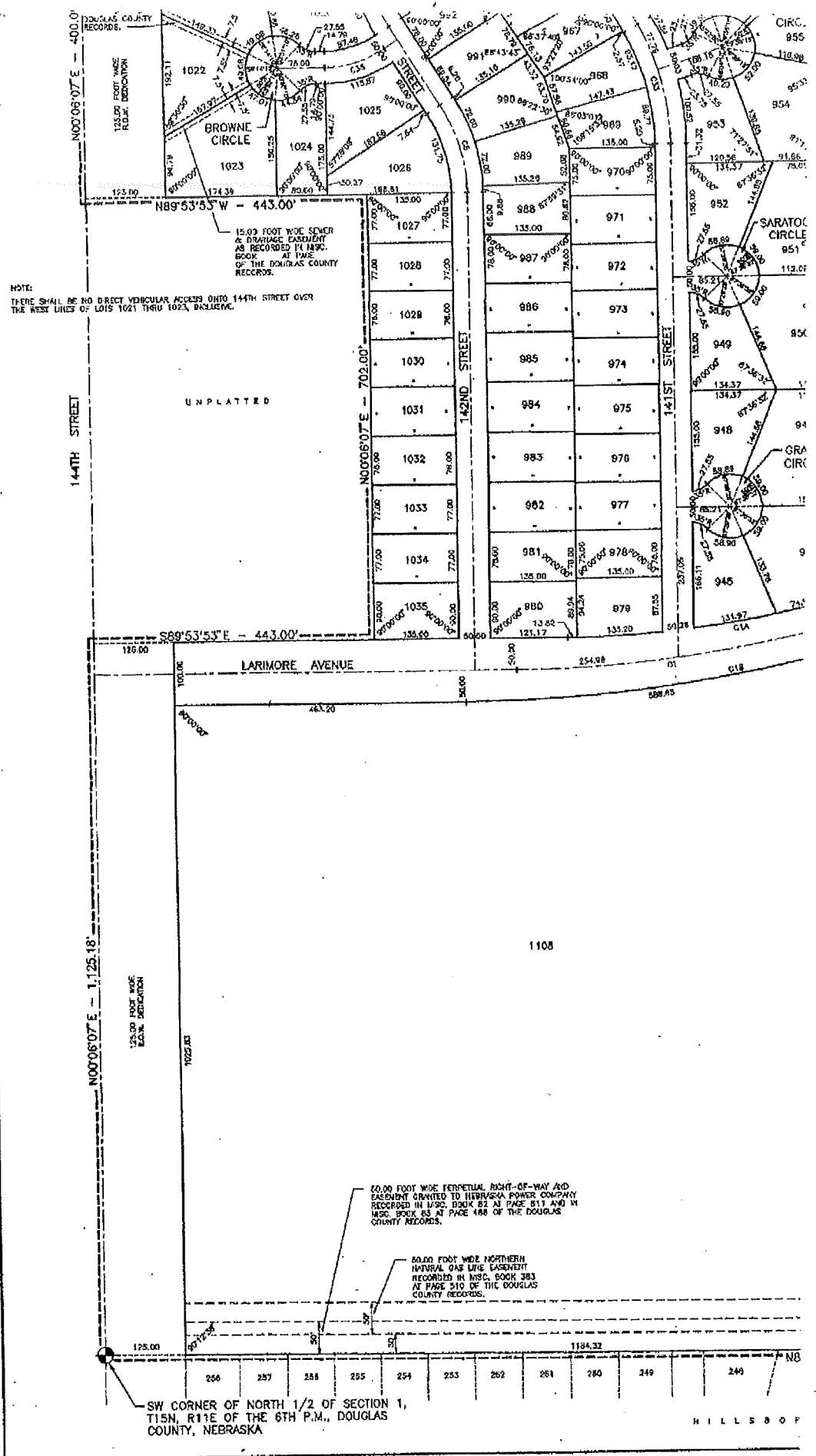

THERE SHALL BE NO DIRECT VEHICULAR  
THE NORTH LINES OF LOTS 609 THRU 6  
720, INCLUSIVE, OUTLOT "A", AND LOTS .

60.00 FOOT WIDE R.O.W.  
DEDICATION

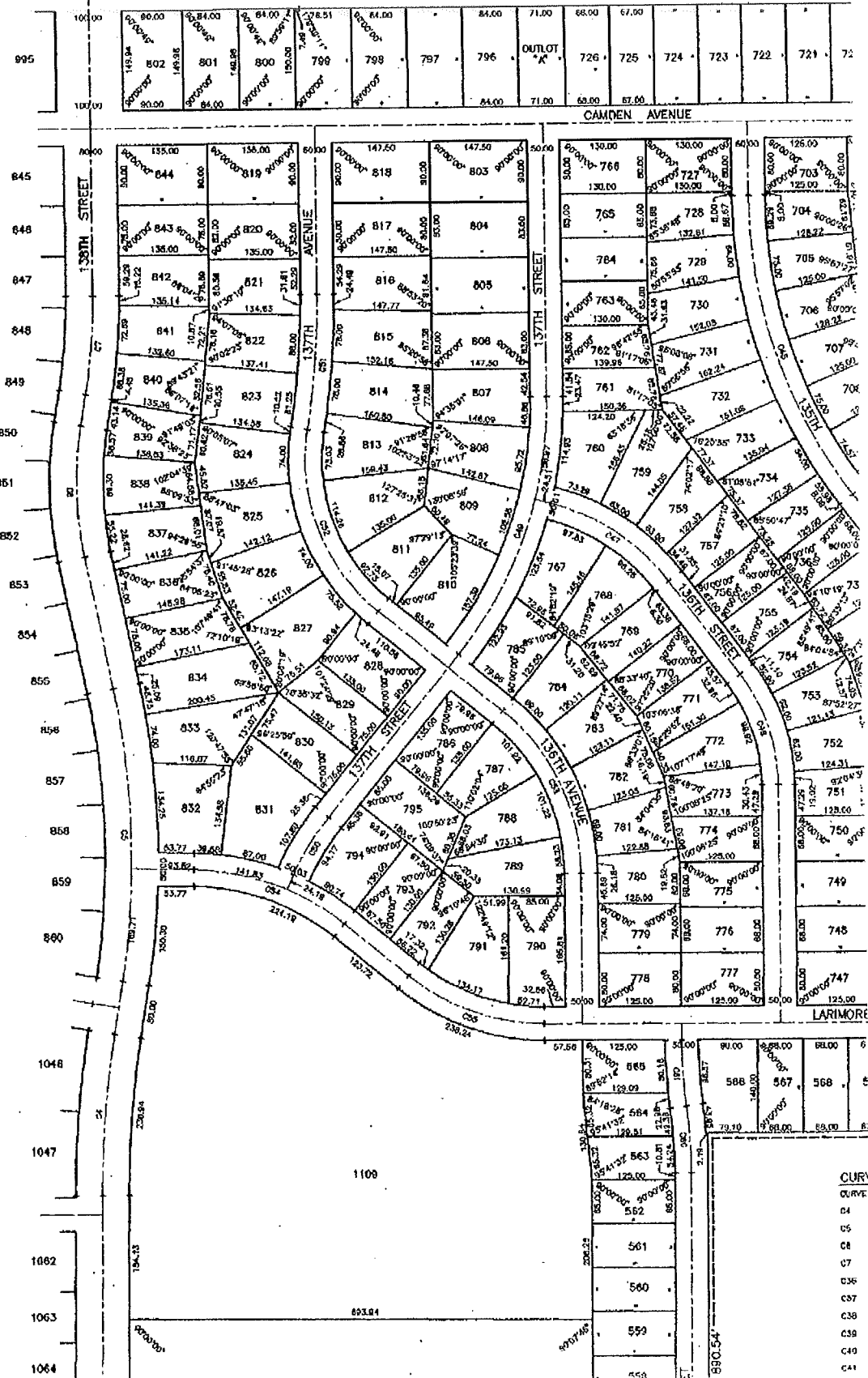

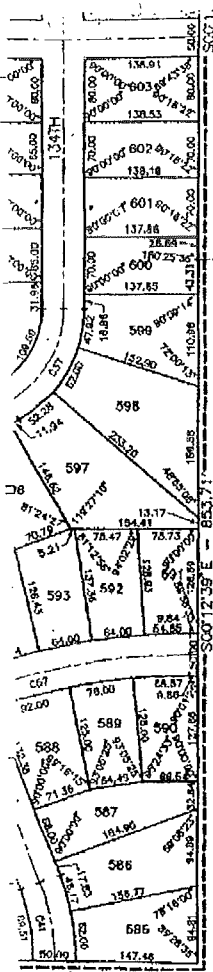

S 00°12'30" E 853.71 FEET ON A WEST LINE OF A TRACT OF LAND DESCRIBED ON A REFERENCE DEED IN PARTITION RECORDED IN BOOK 1709 AT PAGE 415 OF THE DOUGLAS COUNTY RECORDS; THENCE N 89°41'15" W 1437.81 FEET ON A NORTH LINE OF SAID TRACT OF LAND TO THE EAST LINE OF THE WEST 118 1/3 RODS OF THE EAST 3/4 OF THE NORTH 1/2 OF SAID SECTION 1; THENCE S 00°10'59" W 890.54 FEET ON THE EAST LINE OF THE WEST 118 1/3 RODS OF THE EAST 3/4 OF THE NORTH 1/2 OF SAID SECTION 1 TO THE SOUTH LINE OF SAID NORTH 1/2; THENCE N 89°41'15" W 3235.86 FEET ON THE SOUTH LINE OF SAID NORTH 1/2 TO THE SW CORNER THEREOF; THENCE N 00°08'07" E 1123.18 FEET TO A POINT 1485.00 FEET SOUTH OF THE NW CORNER OF SAID NORTH 1/2; THENCE S 89°53'53" E 443.00 FEET; THENCE N 00°08'07" E 702.00 FEET; THENCE N 89°53'53" W 443.00 FEET TO THE WEST LINE OF SAID NORTH 1/2; THENCE N 00°08'07" E 400.00 FEET ON THE WEST LINE OF SAID NORTH 1/2; THENCE N 89°55'46" E 283.00 FEET ON THE SOUTH LINE OF THE NORTH 383.00 FEET OF SAID NORTH 1/2; THENCE N 00°05'07" E 383.00 FEET ON THE EAST LINE OF THE WEST 283.00 FEET OF SAID NORTH 1/2; THENCE N 89°55'46" E 2357.82 FEET ON THE NORTH LINE OF SAID NORTH 1/2 TO THE NW CORNER OF THE NE 1/4 OF SAID SECTION 1; THENCE N 89°58'35" E 2031.52 FEET ON THE NORTH LINE OF SAID NORTH 1/2 TO THE POINT OF BEGINNING.



MARCH 10, 1994  
DATE

JAMES D. WARNER, NEBRASKA R.L.S., 308

DEDICATION

KNOW ALL MEN BY THESE PRESENTS: THAT WE, BENNINGTON COMPANY, (A NEBRASKA CORPORATION), BEING THE OWNERS; AND PAUL M. BROWN, TRUSTEE, BEING THE MORTGAGE HOLDER OF THE LAND DESCRIBED WITHIN THE SURVEYOR'S CERTIFICATE AND EMBRACED WITHIN THIS PLAT, HAVE CAUSED SAID LAND TO BE SUBDIVIDED INTO STREETS AND LOTS TO BE NAMED AND NUMBERED AS SHOWN; SAID SUBDIVISION TO BE HEREAFTER KNOWN AS HILLSBOROUGH, AND WE DO HEREBY RATHER AND APPROVE OF THE DISPOSITION OF OUR PROPERTY AS SHOWN ON THIS PLAT AND WE HEREBY DEDICATE TO THE PUBLIC, FOR PUBLIC USE, THE STREETS AS SHOWN ON THIS PLAT, AND WE DO FURTHER GRANT A PERPETUAL EASEMENT TO THE OMAHA PUBLIC POWER DISTRICT, AND U.S. WEST COMMUNICATIONS, AND ANY COMPANY WHICH HAS BEEN GRANTED A FRANCHISE TO PROVIDE A CABLE TELEVISION SYSTEM IN THE AREA TO BE SUBDIVIDED, THEIR SUCCESSORS AND ASSIGNS, TO ERECT, OPERATE, MAINTAIN, REPAIR AND RENEW POLES, WIRES, CROSSARMS, DOWN GUYS AND ANCHORS, CABLES, CONDUITS AND OTHER RELATED FACILITIES, AND TO EXTEND THEREON WIRES OR CABLES FOR THE CARRYING AND TRANSMISSION OF ELECTRIC CURRENT FOR LIGHT, HEAT, AND POWER FOR THE TRANSMISSION OF SIGNALS AND SOUNDS OF ALL KINDS AND THE RECEPTION THEREOF, INCLUDING SIGNALS PROVIDED BY A CABLE TELEVISION SYSTEM AND THEIR RECEPTION, ON, OVER, THROUGH, UNDER AND ACROSS A FIVE (5) FOOT WIDE STRIP OF LAND ABUTTING ALL FRONT AND SIDE BOUNDARY LOT LINES; AN EIGHT (8) FOOT WIDE STRIP OF LAND ABUTTING THE REAR BOUNDARY LINES OF ALL INTERIOR LOTS; AND A SIXTEEN (16) FOOT WIDE STRIP OF LAND ABUTTING THE REAR BOUNDARY LINES OF ALL EXTERIOR LOTS. THE TERM EXTERIOR LOTS IS HEREIN DEFINED AS THOSE LOTS FORMING THE OUTER PERIMETER OF THE ABOVE DESCRIBED ADDITION. SAID SIXTEEN (16) FOOT WIDE EASEMENT WILL BE REDUCED TO AN EIGHT (8) FOOT WIDE STRIP WHEN THE ADJACENT LAND IS SURVEYED, PLATTED AND RECORDED IF SAID SIXTEEN (16) FOOT EASEMENT IS NOT OCCUPIED BY UTILITY FACILITIES AND IF REQUESTED BY THE OWNER. NO PERMANENT BUILDINGS, TREES, RETAINING WALLS OR LOOSE ROCK WALLS SHALL BE PLACED IN THE SAID EASEMENT WAYS, BUT THE SAME MAY BE USED FOR GARDENS, SHRUBS, LANDSCAPING AND OTHER PURPOSES THAT DO NOT THEN OR LATER INTERFERE WITH THE AFORESAID USES OR RIGHTS HEREIN GRANTED. PERPETUAL EASEMENTS SHALL BE GRANTED TO METROPOLITAN UTILITIES DISTRICT OF OMAHA, THEIR SUCCESSORS AND ASSIGNS, TO ERECT, INSTALL, OPERATE, MAINTAIN, REPAIR AND RENEW, PIPELINES, HYDRANTS, AND OTHER RELATED FACILITIES, AND TO EXTEND THEREON PIPES FOR THE TRANSMISSION OF GAS AND WATER ON, THROUGH, UNDER AND ACROSS A FIVE (5) FOOT WIDE STRIP OF LAND ABUTTING ALL CUL-DE-SAC STREETS. NO PERMANENT BUILDINGS OR RETAINING WALLS SHALL BE PLACED IN THE SAID EASEMENT WAYS, BUT THE SAME MAY BE USED FOR GARDENS, SHRUBS, LANDSCAPING AND OTHER PURPOSES THAT DO NOT THEN OR LATER UNREASONABLY INTERFERE WITH THE AFORESAID USES OR RIGHTS HEREIN GRANTED.

BENNINGTON COMPANY, A NEBRASKA CORPORATION

MORTGAGE HOLDER

*Barbara Shaw*  
BY: BARBARA SHAW, PRESIDENT

*Paul M. Brown*  
PAUL M. BROWN, TRUSTEE, UNDER A DEED OF TRUST DATED APRIL 1, 1993 AND FILED FOR RECORD IN THE OFFICE OF THE REGISTER OF DEEDS OF DOUGLAS COUNTY, NEBRASKA, ON APRIL 7, 1993 AND RECORDED IN BOOK 4011 AT PAGE 129 OF THE MORTGAGE RECORDS.

ACKNOWLEDGEMENT OF NOTARY

STATE OF NE )  
COUNTY OF DICKENS ) SS

THE FOREGOING DEDICATION WAS ACKNOWLEDGED BEFORE ME THIS 14th DAY OF August, 1994 BY BARBARA SHAW, PRESIDENT OF BENNINGTON COMPANY, A NEBRASKA CORPORATION, ON BEHALF OF SAID CORPORATION.

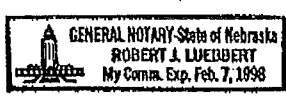

*Robert J. Luedbert*  
NOTARY PUBLIC

ACKNOWLEDGEMENT OF NOTARY

STATE OF NE )  
COUNTY OF DICKENS ) SS

THE FOREGOING DEDICATION WAS ACKNOWLEDGED BEFORE ME THIS 14th DAY OF August, 1994 BY PAUL M. BROWN, TRUSTEE.

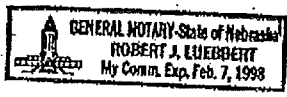

*Paul M. Brown*  
NOTARY PUBLIC

HILLSBOROUGH

THOMPSON, DREESSEN & DORNER, INC.  
Consulting Engineers & Land Surveyors



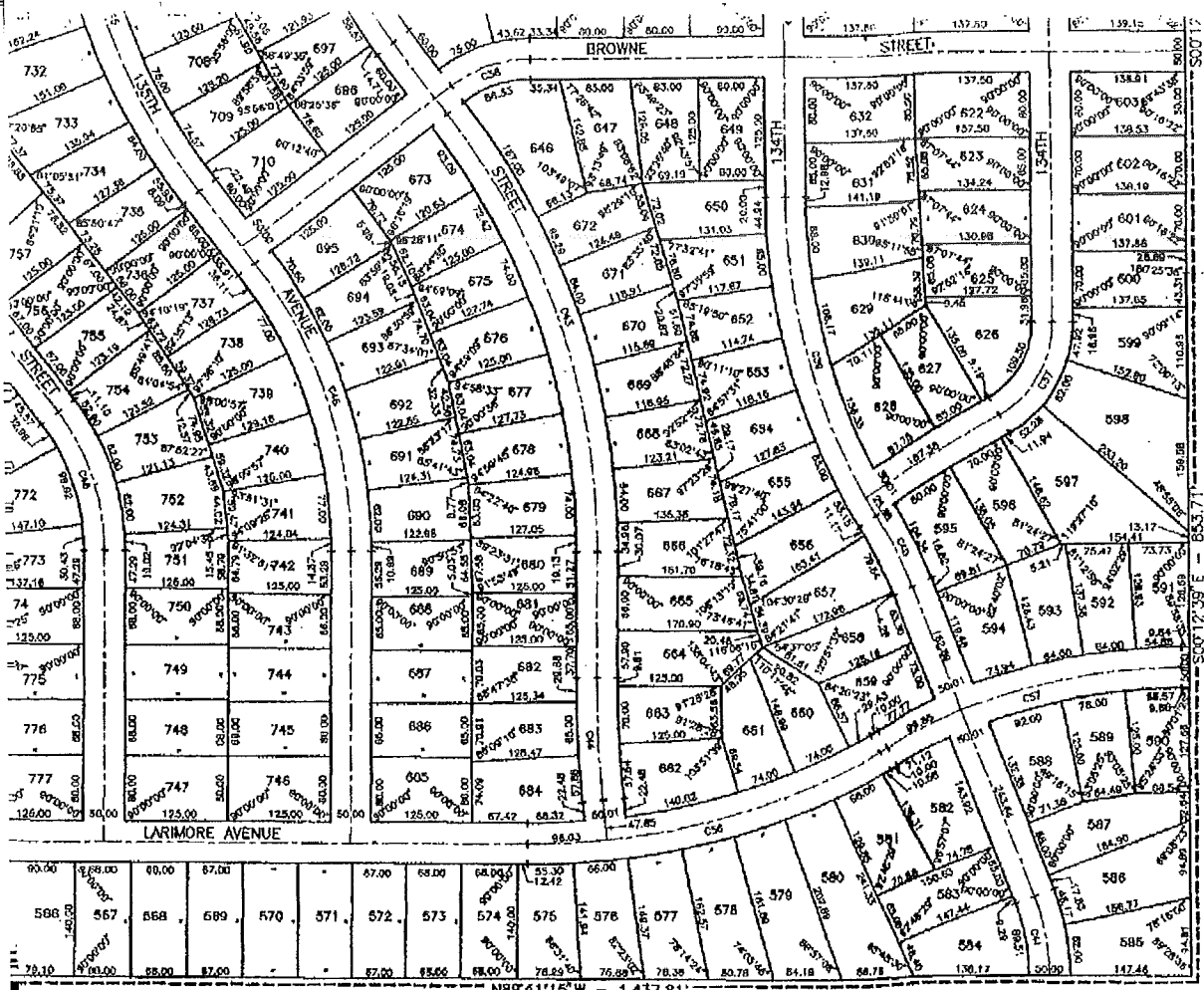

**CURVE DATA**

CURVE	DELTA	RADIUS	ARC	TANGENT
C1	09°00'00"	1548.41	243.23	121.88
C2	20°52'10"	1218.48	442.73	223.84
C3	21°00'00"	639.55	197.78	100.00
C4	02°30'00"	902.00	149.84	75.00
C5	90°00'00"	100.00	157.08	100.00
C6	80°23'15"	126.88	135.85	75.00
C7	37°00'00"	158.69	102.47	53.00
C8	31°36'17"	742.01	409.30	210.00
C9	10°33'25"	539.46	99.71	50.00
C10	21°23'01"	264.85	98.64	50.00
C11	37°00'00"	447.17	286.77	149.82
C12	37°22'10"	875.39	570.95	288.04
C13	04°11'07"	1585.03	149.85	78.00
C14	37°00'00"	717.17	482.50	258.00
C15	37°22'10"	875.39	570.95	288.04
C16	37°22'10"	875.39	570.95	288.04
C17	37°22'10"	875.39	570.95	288.04
C18	37°22'10"	875.39	570.95	288.04
C19	37°22'10"	875.39	570.95	288.04
C20	15°35'55"	370.53	100.80	50.81
C21	08°30'00"	1237.80	205.20	102.84
C22	80°07'50"	291.82	306.28	168.93
C23	51°00'00"	314.48	278.82	150.00
C24	30°00'00"	363.03	240.77	125.00
C25	30°00'00"	363.03	240.77	125.00
C26	28°58'59"	497.58	449.23	229.54
C27	28°30'00"	748.13	372.13	190.00
C28	07°03'40"	810.39	90.87	50.00
C29	07°11'20"	775.77	98.87	50.00
C30	07°24'23"	772.81	99.86	50.00
C31	07°32'08"	758.22	99.88	50.00

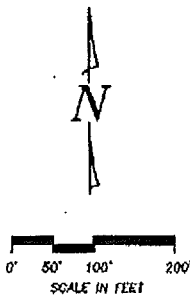

UNPLATTED

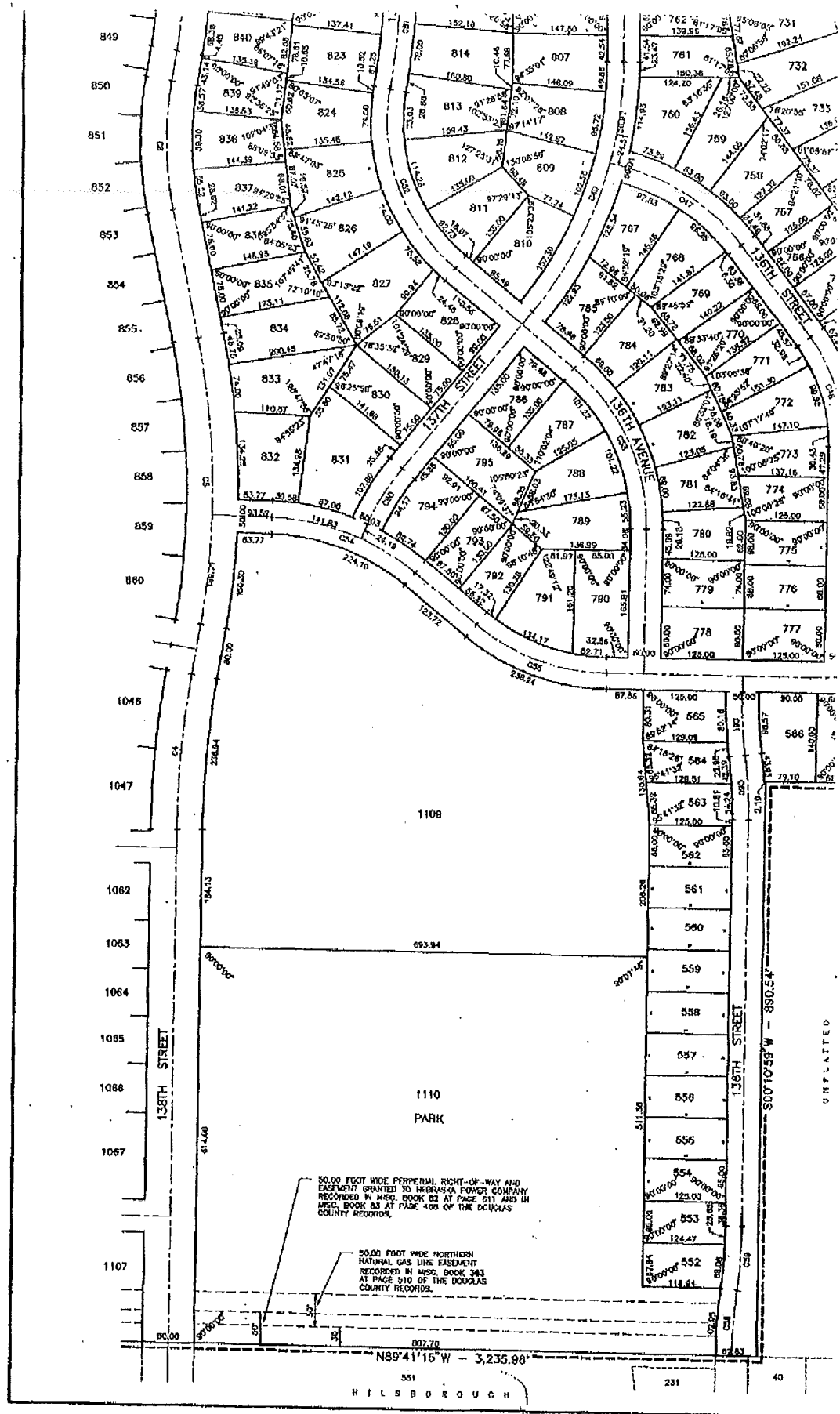

NOTE:  
THERE SHALL BE NO DIRECT VEHICULAR ACCESS ONTO FORT STREET OVER  
THE NORTH LINES OF LOTS 709 THRU 813, INCLUSIVE, LOTS 711 THRU  
726, INCLUSIVE, OUTLOT K, AND LOTS 709 THRU 802, INCLUSIVE.

FORT STREET

N89°56'35" E - 2,031.62'



CURVE DATA

CURVE	DELTA	RADIUS	ARC	TANGENT
C4	09°00'00"	1548.41	243.22	121.86
C5	20°52'10"	1215.48	442.23	223.04
C6	21°00'00"	539.58	197.78	100.00
C7	09°30'00"	902.60	149.48	70.00
C36	00°00'00"	100.00	157.08	100.00
C37	60°23'38"	120.65	135.05	75.00
C38	37°00'00"	158.68	107.47	53.09
C39	31°33'17"	742.01	409.30	210.00
C40	10°35'26"	539.49	99.71	50.00
C41	21°23'01"	264.93	90.84	50.00

MAENNER/HORGAN DEVELOPMENT CO.  
13215 Birch Street - Suite 103  
Omaha, NE 68164

RECEIVED

DEC 1 2 38 PM '95

GEORGE  
REGISTERED  
DOUGLAS COUNTY, NE



**DECLARATION  
OF COVENANTS, CONDITIONS, RESTRICTIONS AND EASEMENTS  
OF A PART OF HILLSBOROUGH, A SUBDIVISION  
IN DOUGLAS COUNTY, NEBRASKA**

THIS DECLARATION, made on the date hereinafter set forth, is made by BENNINGTON COMPANY, a Nebraska corporation, hereinafter referred to as the "Declarant".

**PRELIMINARY STATEMENT**

The Declarant is the owner of certain real property located within Douglas County, Nebraska and described as follows:

MC-16530  
Lots 552 through 1107, inclusive, in Hillsborough, a Subdivision, as surveyed, platted and recorded in Douglas County, Nebraska.

558  
LOTS

Such lots are herein referred to collectively as the "Lots" and individually as each "Lot".

The Declarant is also the owner of certain real property located within Douglas County, Nebraska, and described as follows:

Lot 1110, and Outlot A, in Hillsborough, a Subdivision, as surveyed, platted and recorded in Douglas County, Nebraska.

Lot 1110, is referred to as "Park Lot", and the outlot is referred to as "Outlot."

The Declarant desires to provide for the preservation of the values and amenities of Hillsborough, for the maintenance of the character and residential integrity of Hillsborough, and for the acquisition, construction and maintenance of Common Facilities for the use and enjoyment of the residents of Hillsborough.

NOW, THEREFORE, the Declarant hereby declares that each and all of the Lots shall be held, sold and conveyed subject to the following restrictions, covenants, conditions and easements, all of which are for the purpose of enhancing and protecting the value, desirability and attractiveness of the Lots, and the enjoyment of the residents of the Lots. These restrictions, covenants, conditions and easements shall run with such Lots and shall be binding upon all parties having or acquiring any right, title or interest in each Lot, or any part thereof, as is more fully described herein. The Lots, and each Lot is and shall be subject to all and each of the following conditions and other terms:

12990 B  
FEE 334.00 DR Conf FB MC-16530  
DEL C/O COMPMB  
LEGAL PR SCANDW FV



ARTICLE I.  
RESTRICTIONS AND COVENANTS

1. Each Lot shall be used exclusively for single-family residential purposes, except for such Lots or parts thereof as may hereafter be conveyed or dedicated by Declarant, or its successors or assigns, for use in connection with a Common Facility, or as a church, school, park, or for other non-profit use.

2. The Lots shall be subject to the following front yard set back requirements:

<u>Lot Nos.</u>	<u>Set Back Requirements</u>
Lots 552 through 802, inclusive, 995 through 1035, inclusive, and 1097 through 1107, inclusive	25 feet
Lots 803 through 994, and 1036 through 1096, inclusive	30 feet

3. No residence, building, fence, wall, driveway, patio, patio enclosure, swimming pool, basketball backboard, dog house, pool house, flag pole, or other external improvement including landscaping, above or below the ground (herein all referred to as any "Improvement") shall be constructed, erected, placed or permitted to remain on any Lot, nor shall any grading or excavation for any Improvement be commenced, except for Improvements which have been approved by Declarant as follows:

A. An owner desiring to erect an Improvement shall deliver two sets of construction plans, landscaping plans and plot plans to Declarant (herein collectively referred to as the "plans"). Such plans shall include a description type, quality, color and use of materials proposed for the exterior of such Improvement. Concurrent with submission of the plans, Owner shall notify the Declarant of the Owner's mailing address.

B. Declarant shall review such plans in light of the conditions and restrictions in Article I of this Declaration and in relation to the type and exterior of improvements which have been constructed, or approved for construction, on the Lots. In this regard, Declarant intends that the Lots shall be developed as a residential community with homes constructed of high quality materials. The decision to approve or refuse approval of a proposed Improvement shall be exercised by Declarant in a reasonable manner to promote conformity and harmony of the external design of the improvements constructed within the Hillsborough Subdivision and to protect the value, character and residential quality of all Lots in a manner consistent with this Declaration. By way of illustration and not of limitation, it is intended that the architecture of the residential structures constructed shall be consistent with the architecture found in Phase I (Lots 1-532) of the Hillsborough Subdivision in Douglas County, Nebraska. Atypical improvements and home designs such as dome houses, A-frame houses and log cabins will not be approved unless the Declarant determines that construction of these Improvements will not be materially inconsistent with the scheme of development contemplated by this Declaration. If Declarant determines that the external design and location of the proposed Improvement does not conform with the standards or requirements of this Declaration, does not conform with the surrounding improvements and typography or will not protect and enhance the integrity and character of all the Lots and neighboring Lots, if any, as a quality residential community, Declarant may refuse approval of any proposed Improvement.

C. Written Notice of any approval of a proposed Improvement shall be mailed to the owner at the address specified by the owner upon submission of the plans. Such notice shall

be mailed, if at all, within thirty (30) days after the date of submission of the plans. If notice of approval is not mailed within such period, the proposed Improvement shall be deemed disapproved by Declarant.

D. No Lot owner, or combination of Lot owners, or other person or persons shall have any right to any action by Declarant, or to control, direct or influence the acts of the Declarant with respect to any proposed Improvement. No responsibility, liability or obligation shall be assumed by or imposed upon Declarant by virtue of the authority granted to Declarant in this Section, or as a result of any act or failure to act by Declarant with respect to any proposed Improvement.

4. No single-family residence shall be created, altered, placed or permitted to remain on any Lot other than one detached single-family dwelling which does not exceed two and one-half stories in height.

5. The exposed front foundation walls and any foundation walls facing any street of all main residential structures must be constructed of or faced with brick or simulated brick or other material approved by Declarant. All exposed side and rear concrete or concrete block foundation walls not facing a street must be painted. All driveways must be constructed of concrete, brick, paving stone, or laid stone. All foundations shall be constructed of concrete, concrete blocks, brick or stone. Fireplace chimneys shall be covered with brick, wood, or other material approved in writing by Declarant. Unless other materials are specifically approved by Declarant, the roof of all Improvements shall be covered with asphalt shingles or other approved material.

6. No advertising signs, billboards, unsightly objects or nuisances shall be erected, placed or permitted to remain on any Lot except one sign per Lot consisting of not more than six (6) square feet advertising a lot as "For Sale". No business activities of any kind whatsoever shall be conducted on any lot; nor shall the premises be used in any way for any purpose which may endanger the health or unreasonably disturb the owner or owners of any Lot or any resident thereof. Provided, however, the foregoing paragraph shall not apply to the business activities, signs and billboards or the construction and maintenance of buildings, if any, by Declarant, their agents or assigns, during the construction and sale of the Lots.

7. No exterior television or radio antenna or disc of any sort shall be permitted on any Lot, unless approved by Declarant.

8. No repair of any boats, automobiles, motorcycles, trucks, campers or similar vehicles requiring a continuous time period in excess of forty-eight (48) hours shall be permitted on any Lot at any time; nor shall vehicles offensive to the neighborhood be visibly stored, parked or abandoned on any Lot. No unused building material, junk or rubbish shall be left exposed on the Lot except during actual building operations, and then only in as neat and inconspicuous a manner as possible.

9. No boat, camper, trailer, auto-drawn or mounted trailer of any kind, mobile home, truck, aircraft, camper truck or similar chattel shall be maintained or stored on any part of a Lot (other than in an enclosed structure) for more than twenty (20) days within a calendar year. No motor vehicle may be parked or stored outside on any Lot, except vehicles driven on a regular basis by the occupants of the dwelling located on such Lot. No grading or excavating equipment, tractors or semitractors/trailers shall be stored, parked, kept or maintained in any yards, driveways or streets. However, this Section 9 shall not apply to trucks, tractors or commercial vehicles which are necessary for the construction of residential dwellings during the period of construction. All residential Lots shall provide at least the minimum number of off street parking areas or spaces for private passenger vehicles required by the applicable zoning ordinances of the City of Omaha, Nebraska.

10. No incinerator, trash burner or fuel tank shall be permitted on any Lot. No garbage or trash can or container shall be permitted outside except for pickup purposes. No garden lawn or maintenance equipment of any kind whatsoever shall be stored or permitted to remain outside of any dwelling or suitable storage facility,

except when in actual use. No garbage, refuse, rubble or cutting shall be deposited on any street, road or Lot. No clothes line shall be permitted outside of any dwelling at any time, except one (1) umbrella-type clothes line per lot maintained in the rear area of the Lot. Produce or vegetable gardens may only be maintained in rear yards.

11. Exterior lighting installed on any Lot shall either be indirect or of such a controlled focus and intensity as not to disturb the residents of adjacent Lots.

12. No fence shall be permitted to extend beyond the front line of a main residential structure. No hedges or mass planted shrubs shall be permitted more than ten (10) feet in front of the front building line. Unless other materials are specifically approved in writing by Declarant, fences shall only be composed of wood or wrought iron. No fence shall be of the chain link or wire types. No fences or walls shall exceed a height of six (6) feet. All Lots will be fully sodded at the time of substantial completion of the dwelling located on the Lot.

13. No swimming pool may extend more than one foot above ground level.

14. Construction of any Improvement shall be completed within one (1) year from the date of commencement of excavation or construction of the Improvement. Grading plans must be submitted to and approved by Declarant prior to commencement of Improvements to any Lot. Declarant shall review the grading plans in light of commercially recognized development and engineering standards.

15. A public sidewalk shall be constructed of concrete four (4) feet wide by four (4) inches thick in front of each Lot and upon each street side of each corner Lot. The sidewalk shall be placed four (4) feet back of the street curb line and shall be constructed by the owner of the Lot prior to the time of completion of the main structure and before occupancy thereof; provided, however, this provision shall vary to comply with any requirements of the City of Omaha.

16. Driveway approaches between the sidewalk and curb on each Lot shall be constructed of concrete. Should repair or replacement of such approach be necessary, the repair or replacement shall also be of concrete. No asphalt overlay of driveway approaches will be permitted.

17. No stable or other shelter for any animal, livestock, fowl or poultry shall be erected, altered, placed or permitted to remain on any Lot, except for one dog house constructed for one (1) dog; provided always that the construction plans, specifications and the location of the proposed structure have been first approved by Declarant, or its assigns, if required by this Declaration. Dog houses shall only be allowed at the rear of the residence, concealed from public view. No dog runs or kennels of any kind shall be allowed in Hillsborough Subdivision. No livestock or agricultural-type animals shall be allowed in Hillsborough subdivision, including pot-bellied pigs.

18. Any exterior air conditioning condenser unit shall be placed in the rear yard or any side yards so as not to be visible from public view. No grass, weeds or other vegetation will be grown or otherwise permitted to commence or continue, and no dangerous, diseased or otherwise objectionable shrubs or trees will be maintained on any Lot so as to constitute an actual or potential public nuisance, create a hazard or undesirable proliferation, or detract from a neat and trim appearance. Vacant Lots shall not be used for dumping of earth or any waste materials, and no vegetation on vacant Lots shall be allowed to reach a height in excess of twelve (12) inches.

19. No Residence shall be constructed on a Lot unless the entire Lot, as originally platted, is owned by one owner of such Lot, except if parts of two or more platted Lots have been combined into one Lot which is at least as wide as the narrowest Lot on the original plat, and is as large in area as the largest Lot in the original plat.

20. No temporary structure of any character, and no carport, trailer, open basement, storage or tool shed or shack shall be erected upon or used on any Lot at any time, either temporarily or permanently. An owner may erect a swing set, playground equipment, pool house or other non-prohibited structure on a Lot only after

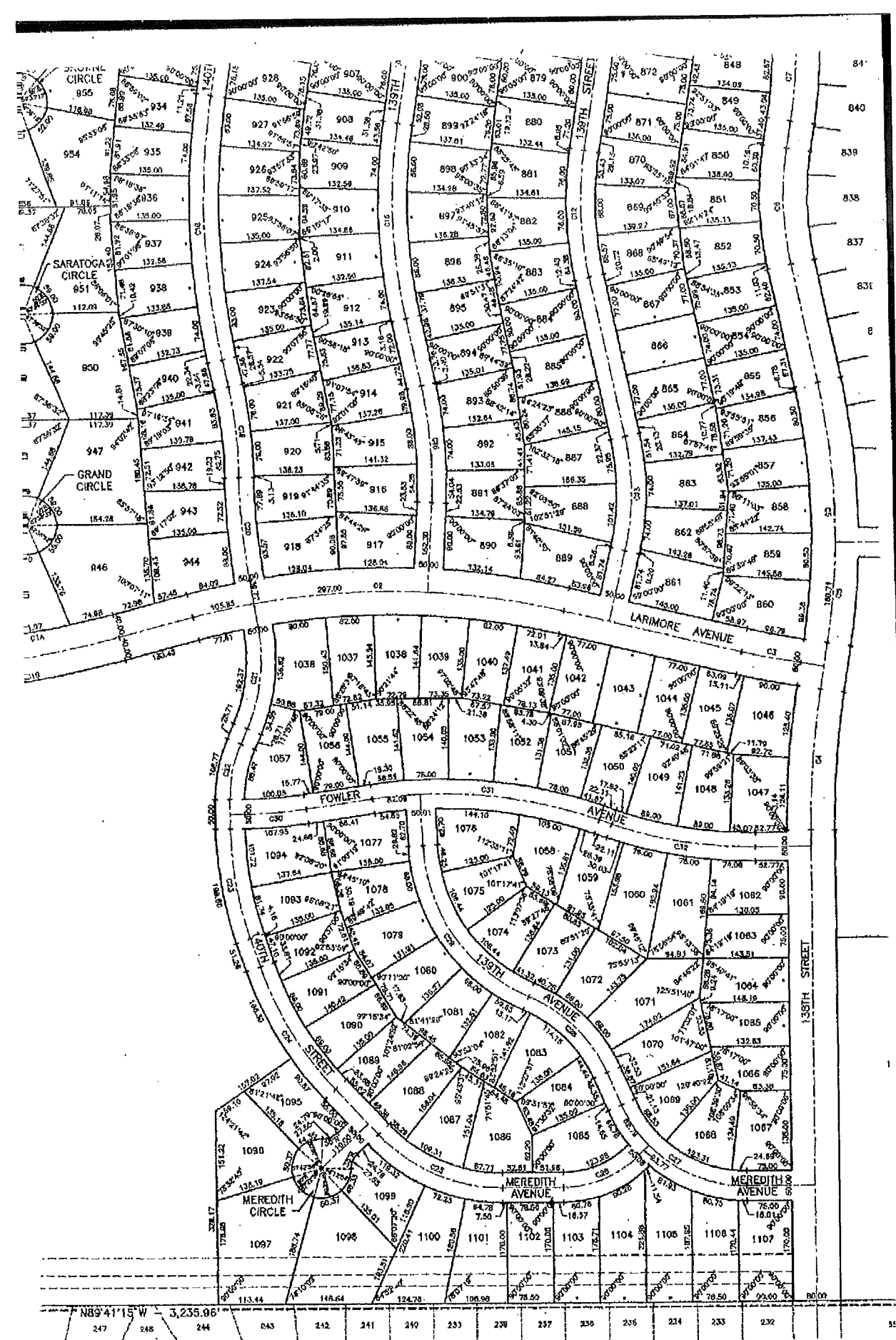

S5°46'E - 2,357.62'

FORT STREET

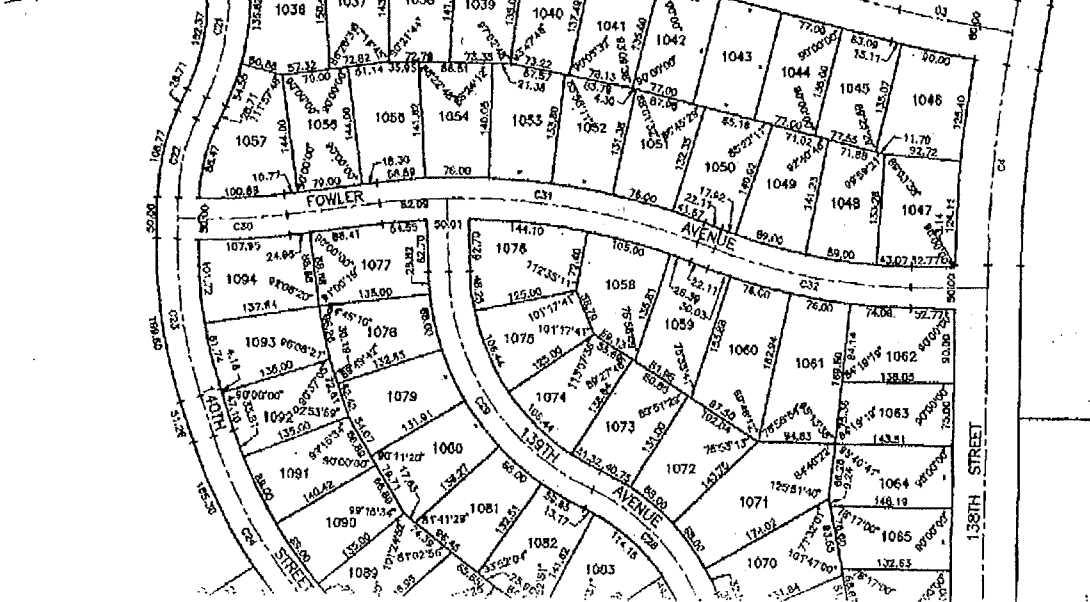
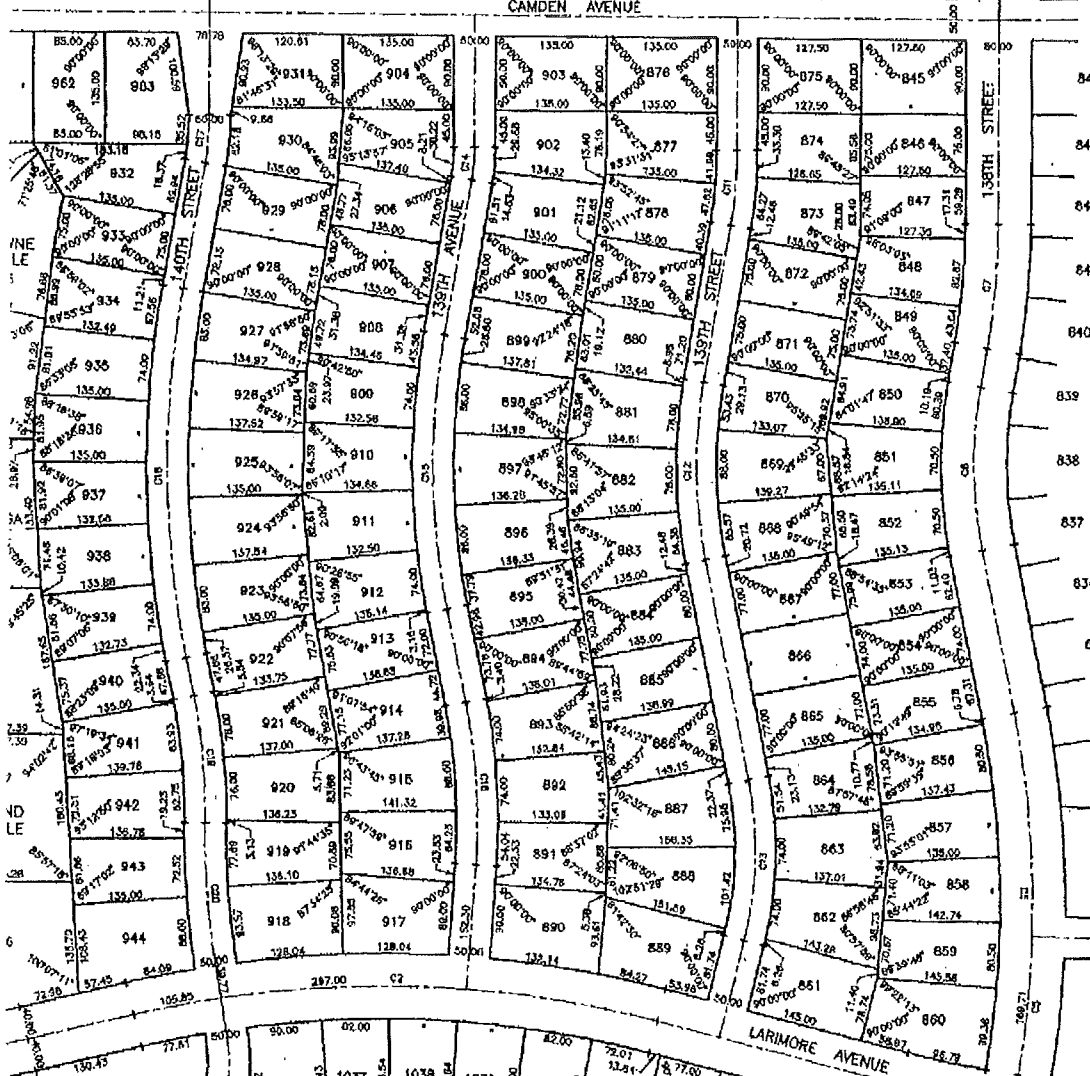
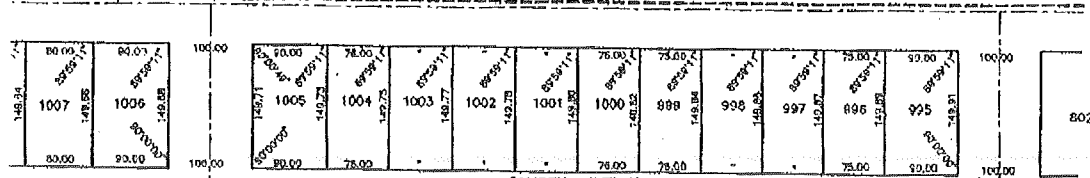

securing the prior written approval of Declarant. No structure or dwelling shall be moved from outside Hillsborough to any Lot without the written approval of Declarant.

21. All utility service lines from each Lot line to a dwelling or other Improvement shall be underground.

22. Declarant does hereby reserve unto itself the right to require the installation of siltation fences or erosion control devices and measures in such locations, configurations, and designs as it may determine appropriate in its sole and absolute discretion.

## ARTICLE II. BOUNDARY FENCE

1. Declarant plans to construct boundary fences along both the western most boundary of the lots from Larimore Avenue north to Fort Street, and along Fort Street (collectively the "Boundary Fence"). The portion of the Boundary Fence from Larimore Avenue north to Fort Street will be situated on the westerly most boundary lines of Lots 1035 through 1027, inclusive, then extending west along the southerly boundaries of Lots 1026, 1024, and 1023, then north along the westerly boundaries of Lots 1023, 1022, and 1021, then extending east along the northerly boundary of Lot 1021 and along approximately the westerly most 6.54 feet of the north boundary of Lot 1019, then extending north along the westerly most boundaries of Lots 1018, 1017, and 1016. The Boundary Fence along Fort Street will be situated on the northerly most boundary lines of Lots 1016 through 995, inclusive, Lots 802 through 796, inclusive, Outlot "A," 726 through 711, inclusive, and 613 through 609, inclusive. Lots on which the Boundary Fence is to be constructed are collectively referred to herein as the "Boundary Lots."

2. Declarant hereby grants, reserves and declares that the Boundary Lots are subject to a permanent and exclusive right and easement in favor of Declarant and the Hillsborough Homeowners Association to construct, install, maintain, repair, renew, paint, reconstruct, and replace the Boundary Fence. Without limitation of the rights and easements granted by this Declaration, the Declarant, Association or their representatives may come upon any of the Boundary Lots for the purpose of constructing, installing, painting, renewing, reconstructing, repairing, maintaining, removing, and replacing the Boundary Fence.

3. The rights and easements granted in this Article shall fully and finally terminate as to any Boundary Lot if: (i) the owner of the Boundary Lot gives written notice to the Association that the Association has failed to maintain the Boundary Fence on the Owner's Lot in neat and orderly condition and in good repair; and (ii) the Association fails to place the Boundary Fence on the Owner's Lot into good order and repair within ninety (90) days after the written notice.

## ARTICLE III. HOMEOWNERS' ASSOCIATION

1. The Association. HILLSBOROUGH HOMEOWNERS ASSOCIATION, a Nebraska not for profit corporation (hereinafter referred to as the "Association") has been incorporated for the purpose of promoting the health, safety, recreation, welfare and enjoyment of the residents of the Lots, including:

A. The acquisition, construction, landscaping, improvement, equipment, maintenance, operation, repair, upkeep and replacement of Common Facilities for the general use, benefit and enjoyment of the Members. Common Facilities may include recreational facilities such as swimming pools, tennis courts, health facilities, playgrounds and parks; dedicated and nondedicated roads, paths, ways and green areas; and signs and entrances for Hillsborough.

Common Facilities may be situated on property owned or leased by the Association, on public property, on private property subject to an easement in favor of the Association, or on property dedicated to a Sanitary Improvement District.

B. The promulgation, enactment, amendment and enforcement of rules and regulations relating to the use and enjoyment of any Common Facilities, provided always that such rules are uniformly applicable to all Members. The rules and regulations may permit or restrict use of the Common Facilities by Members, their families, their guests, and/or by other persons, who may be required to pay a fee or other charge in connection with the use or enjoyment of the Common Facility.

C. The exercise, promotion, enhancement and protection of the privileges and interests of the residents of Hillsborough; and the protection and maintenance of the residential character of Hillsborough.

2. Membership and Voting. Hillsborough, Phase I is divided into five hundred thirty-two (532) separate lots, and Hillsborough, Phase II is divided into five hundred fifty-six (556) separate lots. The owners of lots in Hillsborough Phase I are included as Members in the Association pursuant to a Declaration of Covenants, Conditions, Restrictions and Easements of Hillsborough, a subdivision in Douglas County, Nebraska dated September 30, 1992, and recorded with the Douglas County Register of Deeds on October 11, 1992, Miscellaneous Records, in Book 1034 at Page 555. The "Owner" of each Lot and the owner of each lot in Hillsborough Phase II, shall be a Member of the Association and all of the lots in Hillsborough Phase I and Hillsborough Phase II shall be considered to be and shall be included in the "Lots" for purposes of this Article III. For purposes of this Declaration, the term "Owner" of a Lot means and refers to the record owner, whether one or more persons or entities, of fee simple title to a Lot, but excluding however those parties having any interest in any of such Lots merely as security for the performance of an obligation (such as a contract seller, the trustee or beneficiary of a deed of trust, or a mortgagee). The purchaser of a Lot under a land contract or similar instrument shall be considered to be the "Owner" of the Lot for purposes of this Declaration. Membership shall be appurtenant to ownership of each Lot, and may not be separated from ownership of each Lot.

The Owner of each Lot, whether one or more persons and entities, shall be entitled to one (1) vote on each matter properly coming before the Members of the Association.

3. Purposes and Responsibilities. The Association shall have the powers conferred upon not for profit corporations by the Nebraska Nonprofit Corporation Act, and all powers and duties necessary and appropriate to accomplish the Purposes and administer the affairs of the Association. The powers and duties to be exercised by the Board of Directors, and upon authorization of the Board of Directors by the Officers, shall include but shall not be limited to the following:

A. The acquisition, development, maintenance, repair, replacement, operation and administration of Common Facilities, and the enforcement of the rules and regulations relating to the Common Facilities.

B. The landscaping, mowing, watering, repair and replacement of parks and other public property and improvements on parks or public property or Outlot within or near Hillsborough.

C. The fixing, levying, collecting, abatement, and enforcement of all charges, dues, or assessments made pursuant to the terms of this Declaration.

D. The expenditure, commitment and payment of Association funds to accomplish the purposes of the Association including, but not limited to, payment for purchase of insurance

covering any Common Facility against property damage and casualty, and purchase of liability insurance coverages for the Association, the Board of Directors of the Association and the Members.

E. The exercise of all of the powers and privileges, and the performance of all of the duties and obligations of the Association as set forth in this Declaration, as the same may be amended from time to time.

F. The acquisition by purchase or otherwise, holding, or disposition of any right, title or interest in real or personal property, wherever located, in connection with the affairs of the Association.

G. The deposit, investment and reinvestment of Association funds in bank accounts, securities, money market funds or accounts, mutual funds, pooled funds, certificates of deposit or the like.

H. The employment of professionals and consultants to advise and assist the Officers and Board of Directors of the Association in the performance of their duties and responsibilities for the Association.

I. General administration and management of the Association, and execution of such documents and doing and performance of such acts as may be necessary or appropriate to accomplish such administration or management.

J. The doing and performing of such acts, and the execution of such instruments and documents, as may be necessary or appropriate to accomplish the purposes of the Association.

4. Mandatory Duties of Association. The Association shall maintain and repair the fences and signs which have been installed: (i) in Phase I between Hillsborough Drive and Ames Avenue east of 144th Street along with Sahler Street and west of 132nd Street, and (ii) in Phase II along and between Larimore Avenue and Fort Street and along Fort Street, in generally good and neat condition.

5. Imposition of Dues and Assessments. The Association may fix, levy and charge the Owner of each Lot with dues and assessments (herein referred to respectively as "dues and assessments") under the following provisions of this Declaration. Except as otherwise specifically provided, the dues and assessments shall be fixed by the Board of Directors of the Association and shall be payable at the times and in the manner prescribed by the Board.

6. Abatement of Dues and Assessments. Notwithstanding any other provision of this Declaration, the Board of Directors may abate all or part of the dues or assessments due in respect of any Lot, and shall abate all dues and assessments due in respect of any Lot during the period such Lot is owned by the Declarant.

7. Liens and Personal Obligations for Dues and Assessments. The assessments and dues, together with interest thereon, costs and reasonable attorneys' fees, shall be the personal obligation of the Owner of each Lot at the time when the dues or assessments first become due and payable. The dues and assessments, together with interest thereon, costs and reasonable attorneys' fees, shall also be a charge and continuing lien upon the Lot in respect of which the dues and assessments are charged. The personal obligation for delinquent assessments shall not pass to the successor in title to the Owner at the time the dues and assessments become delinquent unless such dues and assessments are expressly assumed by the successors, but all successors shall take title subject to the lien for such dues and assessments, and shall be bound to inquire of the Association as to the amount of any unpaid assessments or dues.



8. Purpose of Dues. The dues collected by the Association may be committed and expended to accomplish the purposes of the Association described in Section 1 of this Article, and to perform the Powers and Responsibilities of the Association described in Sections 3 and 4 of this Article.

9. Maximum Annual Dues. Unless excess dues have been authorized by the Members in accordance with Section 11, below, the aggregate dues which may become due and payable in any year shall not exceed the greater of:

A. Sixty and no/100 Dollars (\$60.00) per Lot.

B. In each calendar year beginning on January 1, 1996, one hundred twenty-five percent (125%) of the aggregate dues charged in the previous calendar year.

10. Assessments for Extraordinary Costs. In addition to the dues, the Board of Directors may levy an assessment or assessments for the purpose of defraying, in whole or in part, the costs of any acquisition, construction, reconstruction, repair, painting, maintenance, improvement, or replacement of any Common Facility, including fixtures and personal property related thereto, and related facilities. The aggregate assessments in each calendar year shall be limited in amount to Two Hundred and no/100 Dollars (\$200.00) per Lot.

11. Excess Dues and Assessments. With the approval of seventy-five percent of the Members of the Association, the Board of Directors may establish dues and/or assessments in excess of the maximums established in this Declaration.

12. Uniform Rate of Assessment. Assessments and dues shall be fixed at a uniform rate as to all Lots, but dues may be abated as to individual Lots, as provided in Section 6, above.

13. Certificate as to Dues and Assessments. The Association shall, upon written request and for a reasonable charge, furnish a certificate signed by an officer of the Association setting forth whether the dues and assessments on a specified Lot have been paid to the date of request, the amount of any delinquent sums, and the due date and amount of the next succeeding dues, assessment or installment thereof. The dues and assessment shall be and become a lien as of the date such amounts first become due and payable.

14. Effect of Nonpayment of Assessments-Remedies of the Association. Any installment of dues or assessment which is not paid when due shall be delinquent. Delinquent dues or assessment shall bear interest from the due date at the rate of sixteen percent (16%) per annum, compounded annually. The Association may bring an action at law against the Owner personally obligated to pay the same, or foreclose the lien against the Lot or Lots, and pursue any other legal or equitable remedy. The Association shall be entitled to recover as a part of the action and shall be indemnified against the interest, costs and reasonable attorneys' fees incurred by the Association with respect to such action. No Owner may waive or otherwise escape liability for the charge and lien provided for herein by nonuse of the Common Area or abandonment of his Lot. The mortgagee of any Lot shall have the right to cure any delinquency of an Owner by payment of all sums due, together with interest, costs and fees. The Association shall assign to such mortgagee all of its rights with respect to such lien and right of foreclosure and such mortgagee may thereupon be subrogated to any rights of the Association.

15. Subordination of the Lien to Mortgagee. The lien of dues and assessments provided for herein shall be subordinate to the lien of any mortgage, contract or deed of trust given as collateral for a home improvement or purchase money loan. Sale or transfer of any Lot shall not affect or terminate the dues and assessment lien.

ARTICLE IV.  
EASEMENTS

1. A perpetual license and easement is hereby reserved in favor of and granted to Omaha Public Power District, Northwestern Bell Telephone Company, and any company which has been granted a franchise to provide a cable television system within the Lots, Metropolitan Utilities Company, and Sanitary and Improvement District No. 363 of Douglas County, Nebraska, their successors and assigns, to erect and operate, maintain, repair and renew buried or underground sewers, water and gas mains and cables, lines or conduits and other electric and telephone utility facilities for the carrying and transmission of electric current for light, heat and power and for all telephone and telegraph and message service and for the transmission of signals and sounds of all kinds including signals provided by a cable television system and the reception on, over, through, under and across a five (5) foot wide strip of land abutting the front and the side boundary lines of the Lots; an eight (8) foot wide strip of land abutting the rear boundary lines of all interior Lots and all exterior lots that are adjacent to presently platted and recorded Lots; and a sixteen (16) foot wide strip of land abutting the rear boundary lines of all exterior Lots that are not adjacent to presently platted and recorded Lots. The term exterior Lots is herein defined as those Lots forming the outer perimeter of the Lots. The sixteen (16) foot wide easement will be reduced to an eight (8) foot wide strip when such adjacent land is surveyed, platted and recorded.

2. A perpetual easement is further reserved for the Metropolitan Utilities District of Omaha, their successors and assigns to erect, install, operate, maintain, repair and renew pipelines, hydrants and other related facilities, and to extend thereon pipes, hydrants and other related facilities and to extend therein pipes for the transmission of gas and water on, through, under and across a five (5) foot wide strip of land abutting all cul-de-sac streets; this license being granted for the use and benefit of all present and future owners of these Lots; provided, however, that such licenses and easements are granted upon the specific conditions that if any of such utility companies fail to construct such facilities along any of such Lot lines within thirty-six (36) months of date hereof, or if any such facilities are constructed but are thereafter removed without replacement within sixty (60) days after their removal, then such easement shall automatically terminate and become void as to such unused or abandoned easementways. No permanent buildings, trees, retaining walls or loose rock walls shall be placed in the easementways but same may be used for gardens, shrubs, landscaping and other purposes that do not then or later interfere with the aforementioned uses or rights granted herein.

3. In the event that ninety percent (90%) of all Lots within the subdivision are not improved within five (5) years after the date on which Northwestern Bell Telephone Company files notice that it has completed installation of telephone lines to the Lots in the subdivision (herein the "Subdivision Improvement Date"), then Northwestern Bell Telephone Company may impose a connection charge on each unimproved Lot in the amount of Four Hundred Fifty and no/100 Dollars (\$450.00). A Lot shall be considered as unimproved if construction of a permanent structure has not commenced on a Lot. Construction shall be considered as having commenced if a footing inspection has been requested on the Lot in question by officials of the City or other appropriate governmental authority.

Should such charge be implemented by Northwestern Bell Telephone Company and remain unpaid, then such charge may draw interest at the rate of twelve percent (12%) per annum commencing after the expiration of sixty (60) days from the time all of the following events shall have occurred: (1) the Subdivision Improvement Date, and (2) Northwestern Bell Telephone Company sends each owner of record a written statement or billing for Four Hundred Fifty and no/100 Dollars (\$450.00) for each unimproved Lot.

4. The easement rights granted, reserved and declared in Article II, Section 2 are by this reference incorporated in this Article IV.

5. Other easements are provided for in the final plat of Hillsborough, Phase II which is filed in the Register of Deeds of Douglas County, Nebraska (Book 2018, Page 1).

ARTICLE V.  
GENERAL PROVISIONS

1. Except for the authority and powers specifically granted to the Declarant, the Declarant or any owner of a Lot named herein shall have the right to enforce by a proceeding at law or in equity, all reservations, restrictions, conditions and covenants now or hereinafter imposed by the provisions of this Declaration either to prevent or restrain any violation or to recover damages or other dues of such violation. Failure by the Declarant or by any owner to enforce any covenant or restriction herein contained shall in no event be deemed a waiver of the right to do so thereafter.

2. The covenants and restrictions of this Declaration shall run with and bind the land in perpetuity. This Declaration may be amended by Bennington Company, a Nebraska corporation, or any person, firm, corporation, partnership, or entity designated in writing by Bennington Company, a Nebraska corporation, in any manner which it may determine in its full and absolute discretion for a period of five (5) years from the date hereof. Thereafter this Declaration may be amended by an instrument signed by the owners of not less than seventy-five percent (75%) of the Lots covered by this Declaration.

3. By the written consent of the Declarant for a period of five (5) years from the date hereof, any or all of the covenants, conditions, restrictions, and easements as they apply to the Lots may be waived, modified, or amended for any Lot or Lots, in any manner, for such a time period and on such conditions, if any, which the Declarant may determine in its full and absolute discretion after considering the benefits and detriments which the waiver, modification or amendment will have on the Hillsborough Subdivision and the Owner requesting the waiver. Declarant's decision on any requested waiver, modification or amendment shall be final and there shall be no right of appeal of Declarant's decision. No responsibility, liability or obligation shall be assumed by or imposed upon Declarant by virtue of the authority granted to Declarant in this Section, or as a result of any act or failure to act by Declarant with respect to any requested waiver, modification, or amendment.

4. Bennington Company, a Nebraska corporation, or its successor or assign, may terminate its status as Declarant under this Declaration, at any time, by filing a Notice of Termination of Status as Declarant. Upon such filing, Association may appoint itself or another entity, association or individual to serve as Declarant, and such appointee shall thereafter serve as Declarant with the same authority and powers as the original Declarant.

5. Invalidation of any covenant by judgment or court order shall in no way affect any of the other provisions hereof, which shall remain in full force and effect.

IN WITNESS WHEREOF, the Declarant has caused these presents to be executed this 30 day of November, 1995.

BENNINGTON COMPANY, a Nebraska corporation,  
"Declarant"

By Barbara Shaw  
President

STATE OF NEBRASKA       )  
                                  ) ss.:  
COUNTY OF DOUGLAS     )

The foregoing instrument was acknowledged before me this 30th day of November, 1995, by Barbara Shaw, President of BENNINGTON COMPANY, a Nebraska corporation, on behalf of the corporation.

Marietta E. Brown  
Notary Public

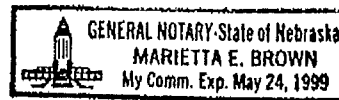

NOTARIAL SEAL AFFIXED  
REGISTER OF DEEDS

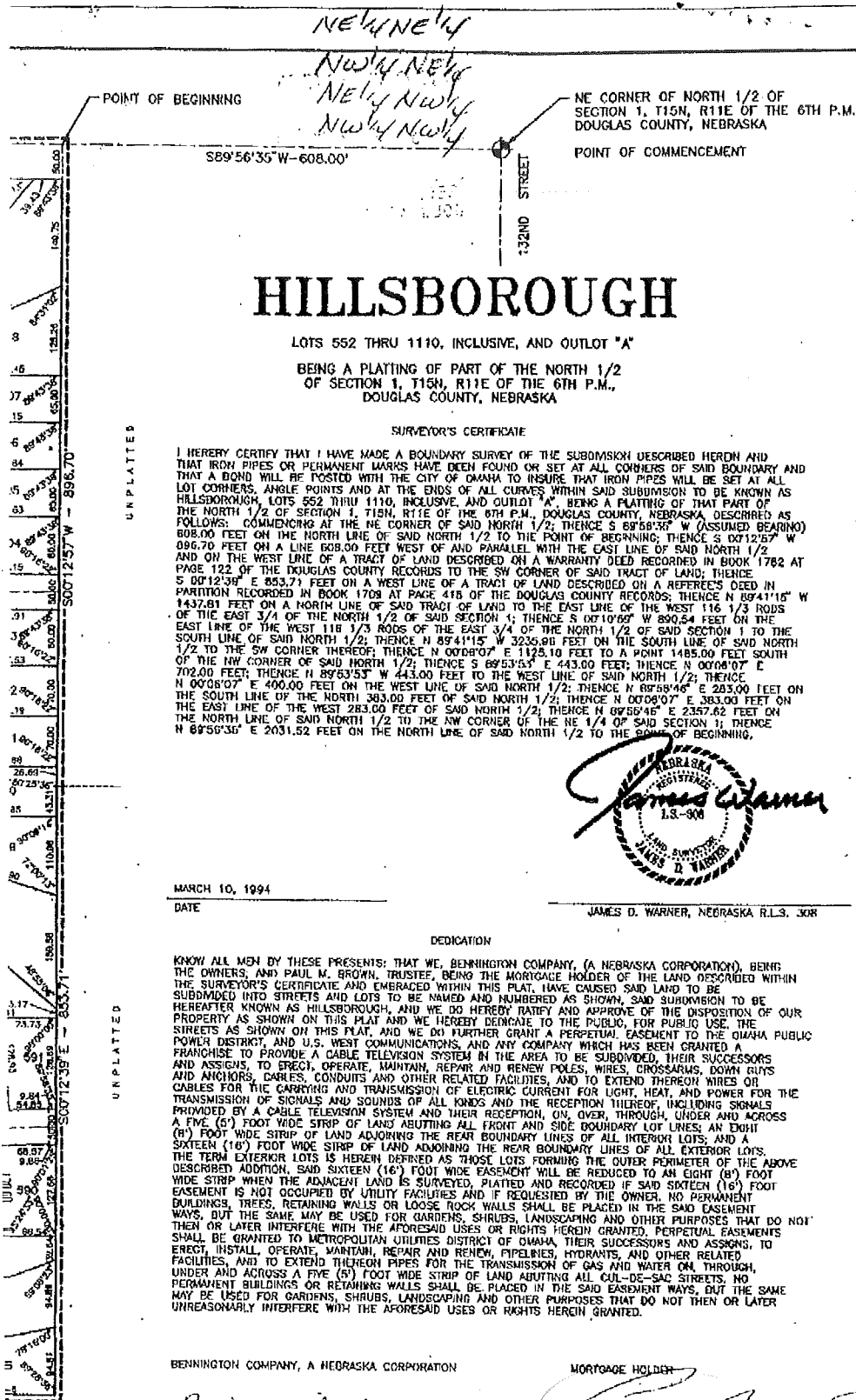

# HILLSBOROUGH

LOTS 552 THRU 1110, INCLUSIVE, AND OUTLOT "A"  
BEING A PLATTING OF PART OF THE NORTH 1/2  
OF SECTION 1, T15N, R11E OF THE 6TH P.M.,  
DOUGLAS COUNTY, NEBRASKA

## SURVEYOR'S CERTIFICATE

I HEREBY CERTIFY THAT I HAVE MADE A BOUNDARY SURVEY OF THE SUBDIVISION DESCRIBED HEREIN AND THAT IRON PIPES OR PERMANENT MARKS HAVE BEEN FOUND OR SET AT ALL CORNERS OF SAID BOUNDARY AND THAT A BOND WILL BE POSTED WITH THE CITY OF OMAHA TO INSURE THAT IRON PIPES WILL BE SET AT ALL LOT CORNERS, ANGLE POINTS AND AT THE ENDS OF ALL CURVES WITHIN SAID SUBDIVISION TO BE KNOWN AS HILLSBOROUGH, LOTS 552 THRU 1110, INCLUSIVE, AND OUTLOT "A", BEING A PLATTING OF THAT PART OF THE NORTH 1/2 OF SECTION 1, T15N, R11E OF THE 6TH P.M., DOUGLAS COUNTY, NEBRASKA, DESCRIBED AS FOLLOWS: COMMENCING AT THE NE CORNER OF SAID NORTH 1/2; THENCE S 89°58'36" W (ASSUMED BEARING) 808.00 FEET ON THE NORTH LINE OF SAID NORTH 1/2 TO THE POINT OF BEGINNING; THENCE S 07°12'57" W 086.70 FEET ON A LINE 600.00 FEET WEST OF SAID BOUNDARY WITH THE EAST LINE OF SAID NORTH 1/2 AND ON THE WEST LINE OF A TRACT OF LAND DESCRIBED ON A WARRANTY DEED RECORDED IN BOOK 1782 AT PAGE 122 OF THE DOUGLAS COUNTY RECORDS TO THE SW CORNER OF SAID TRACT OF LAND; THENCE S 07°12'38" E 833.71 FEET ON A WEST LINE OF A TRACT OF LAND DESCRIBED ON A REFERENCE DEED IN PARTITION RECORDED IN BOOK 1708 AT PAGE 418 OF THE DOUGLAS COUNTY RECORDS; THENCE N 89°41'15" W 1437.81 FEET ON A NORTH LINE OF SAID TRACT OF LAND TO THE EAST LINE OF THE WEST 116 1/3 RODS OF THE EAST 3/4 OF THE NORTH 1/2 OF SAID SECTION 1; THENCE S 07°10'50" W 890.54 FEET ON THE EAST LINE OF THE WEST 116 1/3 RODS OF THE EAST 3/4 OF THE NORTH 1/2 OF SAID SECTION 1 TO THE SOUTH LINE OF SAID NORTH 1/2; THENCE N 89°41'15" W 3235.90 FEET ON THE SOUTH LINE OF SAID NORTH 1/2 TO THE SW CORNER THEREOF; THENCE N 00°08'07" E 1125.10 FEET TO A POINT 1485.00 FEET SOUTH OF THE NW CORNER OF SAID NORTH 1/2; THENCE S 89°53'53" E 443.00 FEET; THENCE N 00°08'07" E 702.00 FEET; THENCE N 89°53'53" W 443.00 FEET TO THE WEST LINE OF SAID NORTH 1/2; THENCE N 00°08'07" E 400.00 FEET ON THE WEST LINE OF SAID NORTH 1/2; THENCE N 00°08'07" E 203.00 FEET ON THE SOUTH LINE OF THE NORTH 383.00 FEET OF SAID NORTH 1/2; THENCE N 00°08'07" E 203.00 FEET ON THE EAST LINE OF THE WEST 283.00 FEET OF SAID NORTH 1/2; THENCE N 89°56'46" E 2357.62 FEET ON THE NORTH LINE OF SAID NORTH 1/2 TO THE NW CORNER OF THE NE 1/4 OF SAID SECTION 1; THENCE N 89°56'36" E 2031.52 FEET ON THE NORTH LINE OF SAID NORTH 1/2 TO THE POINT OF BEGINNING.



MARCH 10, 1994  
DATE

JAMES D. WARNER, NEBRASKA R.L.S. 308

## DEDICATION

KNOW ALL MEN BY THESE PRESENTS: THAT WE, BENNINGTON COMPANY, (A NEBRASKA CORPORATION), BEING THE OWNERS, AND PAUL M. BROWN, TRUSTEE, BEING THE MORTGAGE HOLDER OF THE LAND DESCRIBED WITHIN THE SURVEYOR'S CERTIFICATE AND EMERGED WITHIN THIS PLAT, HAVE CAUSED SAID LAND TO BE SUBDIVIDED INTO STREETS AND LOTS TO BE NAMED AND NUMBERED AS SHOWN, SAID SUBDIVISION TO BE HEREAFTER KNOWN AS HILLSBOROUGH, AND WE DO HEREBY RATIFY AND APPROVE OF THE DISPOSITION OF OUR PROPERTY AS SHOWN ON THIS PLAT AND WE HEREBY DEDICATE TO THE PUBLIC, FOR PUBLIC USE, THE STREETS AS SHOWN ON THIS PLAT, AND WE DO FURTHER GRANT A PERPETUAL EASEMENT TO THE OMAHA PUBLIC POWER DISTRICT, AND U.S. WEST COMMUNICATIONS, AND ANY COMPANY WHICH HAS BEEN GRANTED A FRANCHISE TO PROVIDE A CABLE TELEVISION SYSTEM IN THE AREA TO BE SUBDIVIDED, THEIR SUCCESSORS AND ASSIGNS, TO SPECIFY, OPERATE, MAINTAIN, REPAIR AND RENEW POLES, WIRES, CROSSARMS, DOWN GUYS AND ANCHORS, CABLES, CONDUITS AND OTHER RELATED FACILITIES, AND TO EXTEND THEREON WIRES OR CABLES FOR THE CARRYING AND TRANSMISSION OF ELECTRIC CURRENT FOR LIGHT, HEAT, AND POWER FOR THE TRANSMISSION OF SIGNALS AND SOUNDS OF ALL KINDS AND THE RECEPTION THEREOF, INCLUDING SIGNALS PROVIDED BY A CABLE TELEVISION SYSTEM AND THEIR RECEPTION, ON, OVER, THROUGH, UNDER AND ACROSS A FIVE (5) FOOT WIDE STRIP OF LAND ADJUTING ALL FRONT AND SIDE BOUNDARY LOT LINES; AN EIGHT (8) FOOT WIDE STRIP OF LAND ADJUTING THE REAR BOUNDARY LINES OF ALL INTERIOR LOTS; AND A SIXTEEN (16) FOOT WIDE STRIP OF LAND ADJUTING THE OUTER PERIMETER OF THE ABOVE DESCRIBED ADDITION, SAID SIXTEEN (16) FOOT WIDE EASEMENT WILL BE REDUCED TO AN EIGHT (8) FOOT WIDE STRIP WHEN THE ADJACENT LAND IS SURVEYED, PLATTED AND RECORDED IF SAID SIXTEEN (16) FOOT EASEMENT IS NOT OCCUPIED BY UTILITY FACILITIES AND IF REQUESTED BY THE OWNER, NO PERMANENT BUILDINGS, TREES, RETAINING WALLS OR LOOSE ROCK WALLS SHALL BE PLACED IN THE SAID EASEMENT WAYS, BUT THE SAME MAY BE USED FOR GARDENS, SHRUBS, LANDSCAPING AND OTHER PURPOSES THAT DO NOT THEN OR LATER INTERFERE WITH THE AFORESAID USES OR RIGHTS HEREBY GRANTED. PERPETUAL EASEMENTS SHALL BE GRANTED TO METROPOLITAN UTILITIES DISTRICT OF OMAHA, THEIR SUCCESSORS AND ASSIGNS, TO ERECT, INSTALL, OPERATE, MAINTAIN, REPAIR AND RENEW, PIPELINES, HYDRANTS, AND OTHER RELATED FACILITIES, AND TO EXTEND THEREON PIPES FOR THE TRANSMISSION OF GAS AND WATER ON, THROUGH, UNDER AND ACROSS A FIVE (5) FOOT WIDE STRIP OF LAND ADJUTING ALL CUL-DE-SAC STREETS, NO PERMANENT BUILDINGS OR RETAINING WALLS SHALL BE PLACED IN THE SAID EASEMENT WAYS, BUT THE SAME MAY BE USED FOR GARDENS, SHRUBS, LANDSCAPING AND OTHER PURPOSES THAT DO NOT THEN OR LATER UNREASONABLY INTERFERE WITH THE AFORESAID USES OR RIGHTS HEREBY GRANTED.

BENNINGTON COMPANY, A NEBRASKA CORPORATION

MORTGAGE HOLDER

Barbara Shaw  
BY: BARBARA SHAW, PRESIDENT

Paul M. Brown  
PAUL M. BROWN, TRUSTEE, UNDER A DEED OF TRUST DATED APRIL 1, 1993 AND FILED FOR RECORD IN THE OFFICE OF THE REGISTER OF DEEDS OF DOUGLAS COUNTY, NEBRASKA, ON APRIL 7, 1993 AND RECORDED IN BOOK 4011 AT PAGE 129 OF THE MORTGAGE RECORDS.

ACKNOWLEDGEMENT OF NOTARY

STATE OF NE )  
COUNTY OF ) SS

AS SHOWN	3-10-94	RAH	JDW	
scale:	date:	drawn by:	checked by:	revision:

HILLSBOROUGH

FINAL PLAT

LOTS 552 THRU 1110, INCLUSIVE

MPSON, DREESSEN & DORNER, INC.  
Consulting Engineers & Land Surveyors

10886 OLD MILL ROAD  
OMAHA, NE 68154  
(402) 830 - 8680

NOTE:

THERE SHALL BE NO DIRECT VEHICULAR ACCESS ONTO FORT STREET OVER THE NORTH LINES OF LOTS 995 THRU 1016, INCLUSIVE.

N89°55'46"E - 263.00'

NW CORNER OF NORTH 1/2 OF SECTION 1, T15N, R11E OF THE 6TH P.M., DOUGLAS COUNTY, NEBRASKA

O.P.D. SUBSTATION SITE

50.00 FOOT WIDE R.O.W. DEDICATION

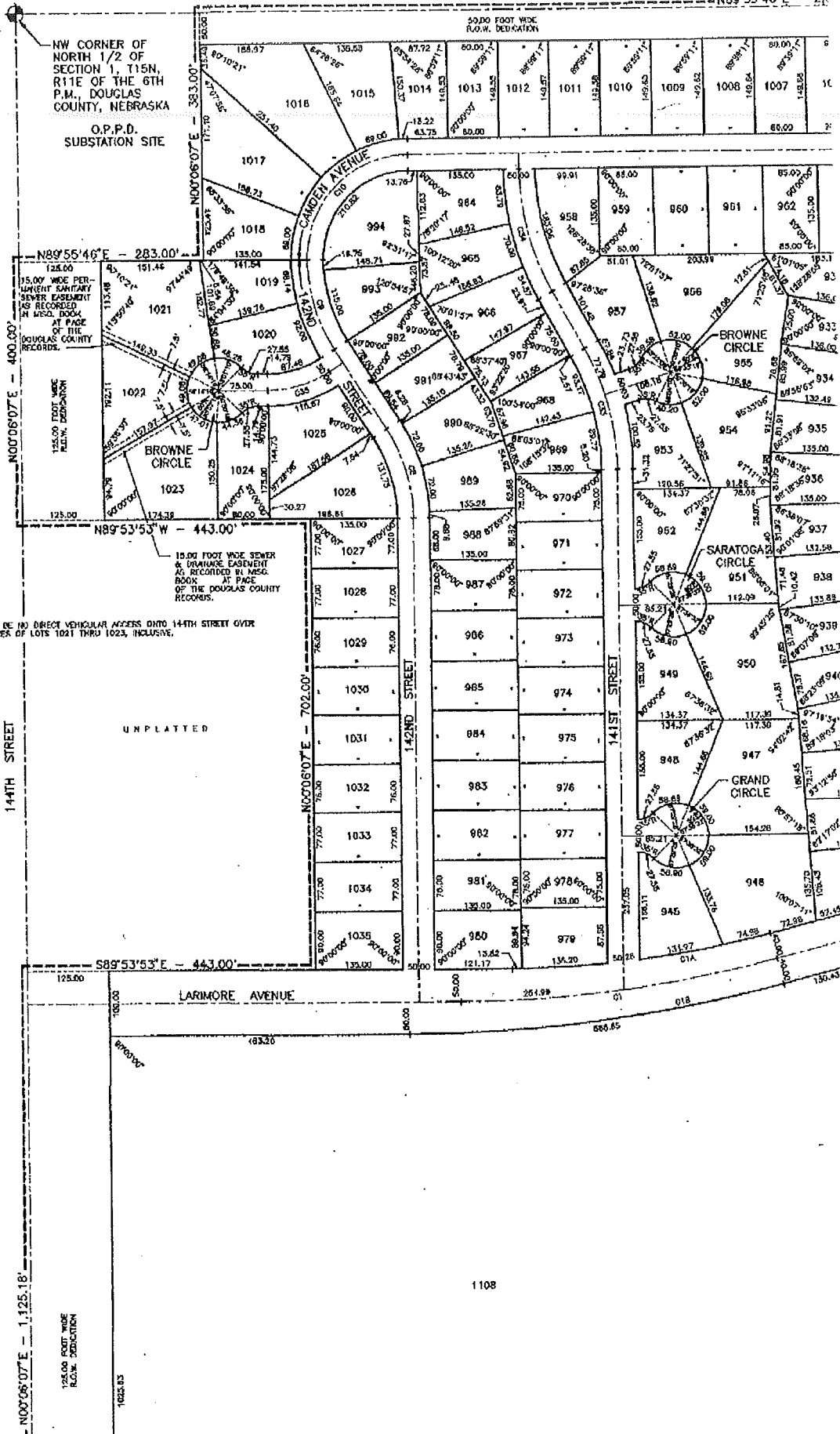

NOTE:  
THERE SHALL BE NO DIRECT VEHICULAR ACCESS ONTO 144TH STREET OVER THE WEST LINES OF LOTS 1021 THRU 1023, INCLUSIVE.

UNPLATTED