

File No. 17273

Fee \$3.00

Book 1167 Page 447

Compared

RESOLUTION

BE IT RESOLVED by the Iowa State Highway Commission:

That the Commission finds, determines, and declares that for the immediate preservation of the public peace, health, and safety, and for the promotion of the general welfare, the rights of direct access to, from, and across Primary Highway Number Ia. #100 as set out on the attached map and identified as Project Number Cass & Pottawattamie County, and more specifically described as follows:

Beginning at Sta. 1200 + 00 (Equation: 1421 + 81.7
= 0) and ending at Sta. 427 + 74.7.

shall be controlled under the authority and provisions of Chapter 148, Acts of the 56th General Assembly. The Chief Engineer is hereby authorized and directed to acquire, by the exercise of eminent domain or otherwise, the necessary right of way to carry out the purposes expressed in Chapter 148 and in this resolution, and also to acquire the right of ingress and egress to control the access to said highway.

Resolution adopted by the Commission on

March 20, 1956

(Date)

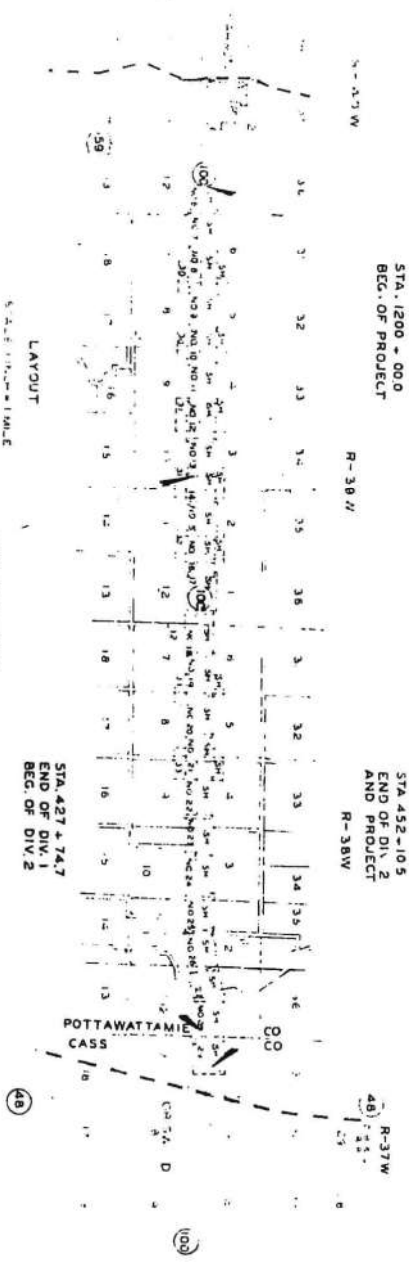

LAYOUT

SCALE: 1" = 100'

STA. 1421 + 81.7 = EQUAR
STA. 0 + 00.0

STA. 427 + 74.7
END OF DIV. 1
BEG. OF DIV. 2

STA. 1200 + 00.0
BEG. OF PROJECT

STA. 452 + 10.5
END OF DIV. 2
AND PROJECT

100'
110'
120'
130'
140'
150'
160'

100'
110'
120'

POTTAWATTAMIE
CASS
CO

Compared

RESOLUTION

BE IT RESOLVED by the Iowa State Highway Commission:

That the Commission finds, determines, and declares that for the immediate preservation of the public peace, health, and safety, and for the promotion of the general welfare, the rights of direct access to, from, and across Primary Highway Number UB-75 as set out on the attached map and identified as Project Number IR-920 Harrison-Pottawattamie County, and more specifically described as follows:

Beginning at Sta. 100 + 20 and running to Sta. 1120+00

shall be controlled under the authority and provisions of Chapter 148, Acts of the 56th General Assembly. The Chief Engineer, is hereby authorized and directed to acquire, by the exercise of eminent domain or otherwise, the necessary right of way to carry out the purposes expressed in Chapter 148 and in this resolution, and also to acquire the right of ingress and egress to control the access to said highway.

Resolution adopted by the Commission on

February 21, 1956 (Date)

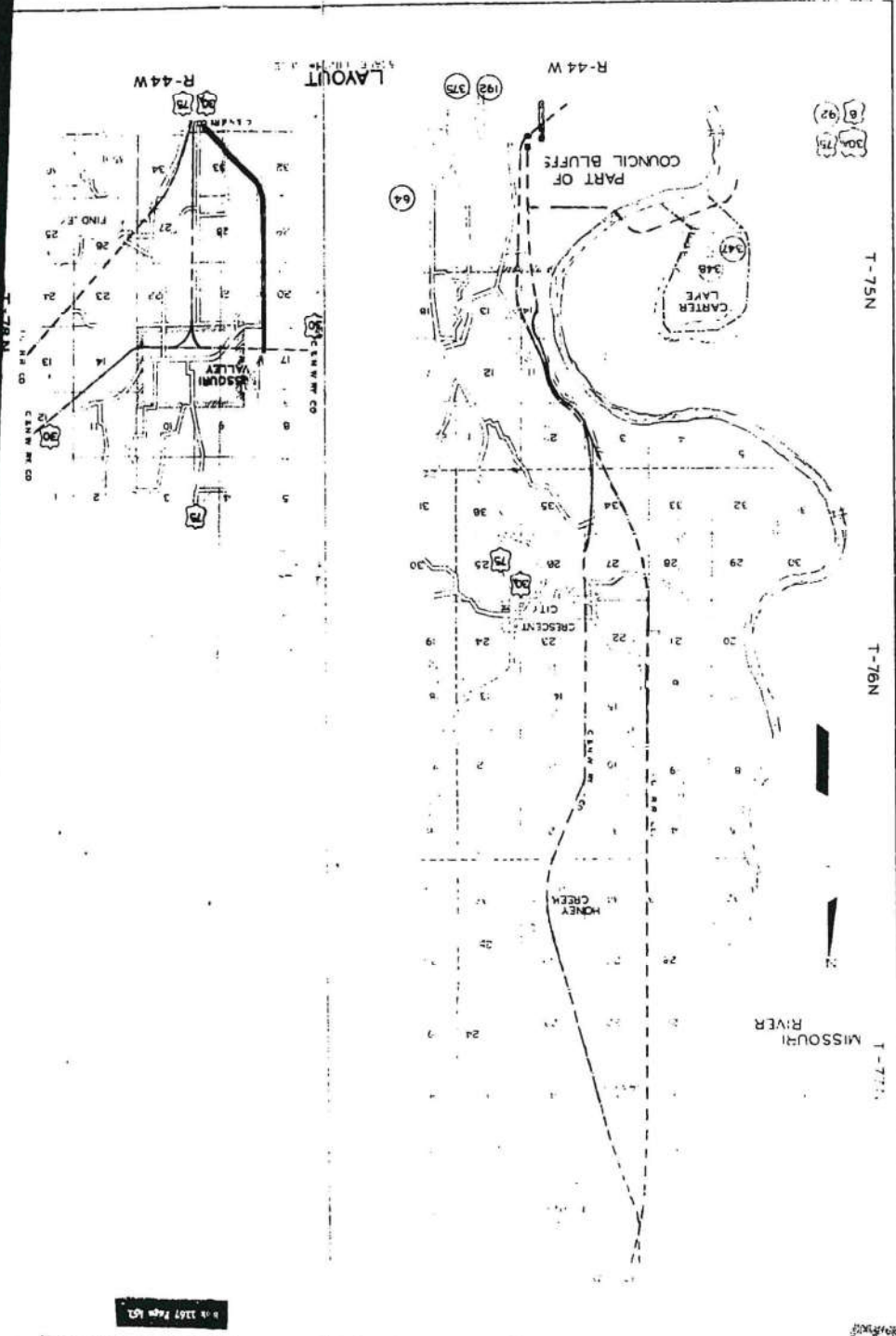

PLAT 1187 FROM 1873

11
100

LAYOUT

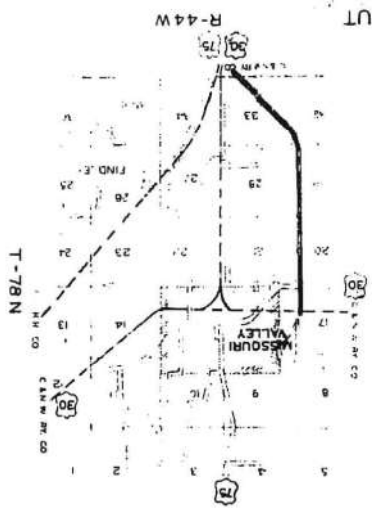

100-19

00

MISSOURI VALLEY

Compare AFFIDAVIT

STATE OF IOWA }
COUNTY OF STORY } ss

I, L. M. Clauson, being duly sworn upon my oath depose and state that I am the Deputy Chief Engineer of the Iowa State Highway Commission, and that I am acting as the custodian of the Controlled Access Records for the Chief Engineer of said Commission, and that the attached Resolution of controlled access was adopted by the Iowa State Highway Commission on the date indicated thereon, and as a result thereof, the rights of access are controlled on the property abutting the primary highways described on the attached sheet and on the map attached hereto; each of said attached documents being made a part hereof by reference.

Signed at Ames, Iowa this 12 day of July, 1956.

L. M. Clauson

On this 12 day of July A.D. 1956 before me a Notary Public in and for Story County, Iowa, personally appeared L. M. Clauson, Deputy Chief Engineer of the Iowa State Highway Commission, to me known to be the person named in and who executed the foregoing instrument, and acknowledged that he executed the same as his voluntary act and deed.

Marjette M. ...

Notary Public in and for Story County, Iowa



FILED FOR RECORD AND DULY RECORDED IN BY CLERK OF DISTRICT COURT AT 10 O'CLOCK, 30 MINUTES, 20 JULY 1956 DELORE E. ... RECORDER BY