

**HAYS ADDITION**  
 LOCATED IN THE NORTHEAST QUARTER  
 OF THE SOUTHEAST QUARTER OF SECTION  
 1, TOWNSHIP 13 NORTH, RANGE 13 EAST OF  
 THE 6th R.M., SARY COUNTY, NEBRASKA

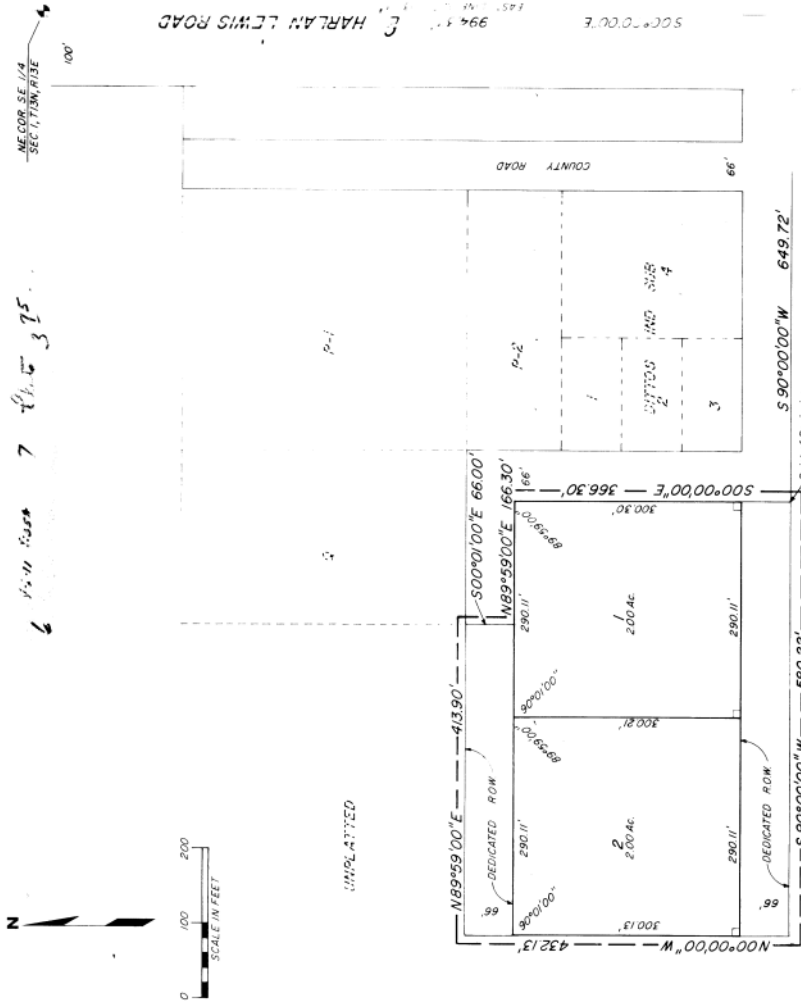

SURVEYOR'S CERTIFICATE  
 I, THE UNDERSIGNED REGISTERED LAND SURVEYOR CERTIFY THAT I HAVE MADE A GROUND SURVEY OF THE SUBDIVISION DESCRIBED HEREIN AND HAVE PLACED PERMANENT MONUMENTS AND STAKES AT ALL CORNERS OF ALL LOTS AND STREETS IN HAYS ADDITION, A TRACT OF LAND LOCATED IN THE NORTHEAST QUARTER OF THE SOUTHEAST QUARTER OF SECTION 1, TOWNSHIP 13 NORTH, RANGE 13 EAST OF THE 6TH R.M., SARY COUNTY, NEBRASKA, AND THE CORNER POINTS ARE DESCRIBED AS FOLLOWS:  
 COMMENCING AT THE NORTHEAST CORNER OF THE SOUTHEAST QUARTER OF SECTION 1-13-13, THENCE ASSUMING THE EAST LINE OF SAID SECTION 1 TO BE A TRUE NORTH AND SOUTH, 800'00\"/>

DEDICATION BY THESE PRESENTS THAT WE CHARLES R. HANNAN AND MARY M. HANNAN, HUSBAND AND WIFE, BERTHA M. PRIOR, SINGLE, BARBARA U. CHAMBERS AND RAY K. CHAMBERS, WIFE AND HUSBAND, DONNA L. SMITH AND RONALD L. SMITH, WIFE AND HUSBAND, JUDITH A. CAIN, SINGLE, JUDITH A. CAIN, WIFE AND HUSBAND, ROBERT A. JACOBSEN, WIFE AND HUSBAND, DONNA L. SMITH, WIFE AND HUSBAND, JUDITH A. CAIN, WIFE AND HUSBAND, ROBERT A. JACOBSEN, WIFE AND HUSBAND, NORTHERN MUTUAL LIFE INSURANCE COMPANY, MORTGAGEE OF THE LAND DESCRIBED IN THE SURVEYOR'S CERTIFICATE AND EMBRACED WITH THIS PLAT HAVE CAUSED SAID LAND TO BE SUBDIVIDED INTO LOTS AND STREETS TO BE HEREINAFTER DESCRIBED AND SAID SEVERAL PERSONS AS HEREIN SET FORTH TO ACCEPT SAID LOTS AND STREETS AND SUBDIVISION TO THE DISPOSITION OF THE PROPERTY AS SHOWN ON THIS PLAT.  
 CHARLES R. HANNAN  
 MARY M. HANNAN  
 BERTHA M. PRIOR  
 RAY K. CHAMBERS  
 BARBARA U. CHAMBERS  
 DONNA L. SMITH  
 JUDITH A. CAIN  
 RONALD L. SMITH  
 FREDERICK JACOBSEN, ROBERT A. JACOBSEN

ACKNOWLEDGEMENT OF NOTARY  
 ON THIS 7th DAY OF MARCH, 1973, PERSONALLY CAME AN OFFICER OF THE NORTHERN MUTUAL LIFE INSURANCE COMPANY WHOSE NAME IS AFFIXED TO THE JUDICATION ON THIS PLAT, AND ACKNOWLEDGE THE EXECUTION THEREOF TO BE THEIR VOLUNTARY ACT AND DEED.  
 MY COMMISSION EXPIRES 31 DECEMBER, 1976.  
 ACKNOWLEDGEMENT OF NOTARY  
 ON THIS 7th DAY OF MARCH, 1973, PERSONALLY CAME CHARLES R. HANNAN AND MARY M. HANNAN WHOSE NAMES ARE AFFIXED TO THE DEDICATION ON THIS PLAT, AND ACKNOWLEDGE THE EXECUTION THEREOF TO BE THEIR VOLUNTARY ACT AND DEED.  
 MY COMMISSION EXPIRES 31 DECEMBER, 1976.  
 SARY COUNTY TREASURER  
 BELLEVUE CITY PLANNING BOARD  
 BELLEVUE CITY COUNCIL  
 BELLEVUE CITY ENGINEER

APPROVAL OF BELLEVUE CITY COUNCIL AND CITY ENGINEER  
 APPROVAL OF SARY COUNTY SURVEYOR  
 APPROVAL OF SARY COUNTY PLANNING BOARD  
 APPROVAL OF BELLEVUE CITY ENGINEER  
 APPROVAL OF BELLEVUE CITY ENGINEER

ACKNOWLEDGEMENT OF NOTARY  
 ON THIS 7th DAY OF MARCH, 1973, PERSONALLY CAME BERTHA M. PRIOR, RONALD L. SMITH, DONNA L. SMITH, JUDITH A. CAIN, RAY K. CHAMBERS, CHARLES R. HANNAN, MARY M. HANNAN, BERTHA M. PRIOR, RAY K. CHAMBERS, BARBARA U. CHAMBERS, DONNA L. SMITH, JUDITH A. CAIN, RONALD L. SMITH, FREDERICK JACOBSEN, ROBERT A. JACOBSEN, NORTHERN MUTUAL LIFE INSURANCE COMPANY, MORTGAGEE OF THE LAND DESCRIBED IN THE SURVEYOR'S CERTIFICATE AND EMBRACED WITH THIS PLAT, AND ACKNOWLEDGE THE EXECUTION THEREOF TO BE THEIR VOLUNTARY ACT AND DEED.  
 MY COMMISSION EXPIRES 31 DECEMBER, 1976.  
 BELLEVUE CITY ENGINEER

DESIGN ENGINEERING, INC.  
 437 Alameda  
 Bellevue, Nebraska 68005  
 Phone: (402) 794-6976