

HAYS SECOND ADDITION REPLAT

A REPLAT OF LOT 2, HAYS SECOND ADDITION
LOCATED IN THE NORTHEAST QUARTER SECTION 1,
TOWNSHIP 13 NORTH, RANGE 13 EAST, OF THE
6TH. PM., SARPY COUNTY, NEBRASKA

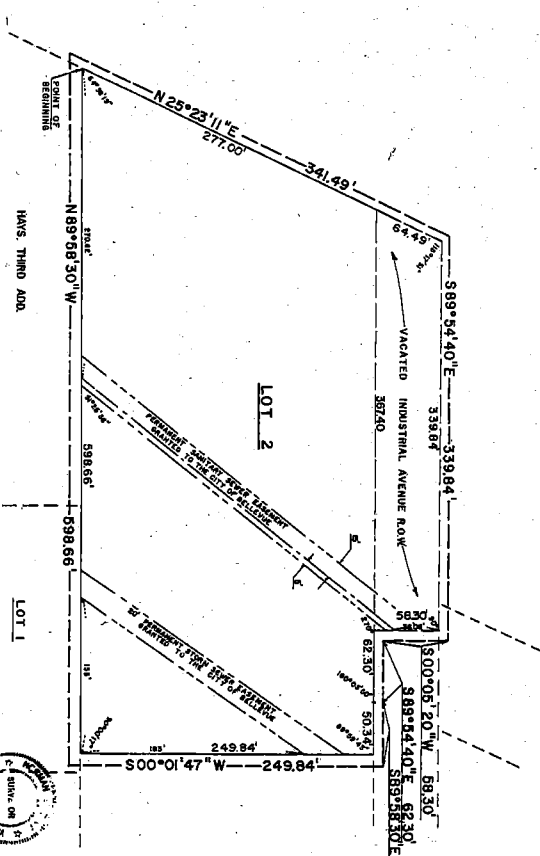

ACCEPTANCE OF HAYS SECOND ADDITION REPLAT (LOT 2), WAS APPROVED BY THE
TOWNSHIP BOARD OF HAYS SECOND ADDITION REPLAT (LOT 2), AND APPROVED BY THE
COUNTY BOARD OF HAYS SECOND ADDITION REPLAT (LOT 2), ON THE 25th DAY OF
APRIL, 1981.

APPROVED BY THE HAYS SECOND ADDITION REPLAT (LOT 2)
ON THE 25th DAY OF APRIL, 1981.

APPROVED BY THE HAYS SECOND ADDITION REPLAT (LOT 2)
ON THE 25th DAY OF APRIL, 1981.

133

RECORDATION
FROM THE PLAN BY THESE PARTIES THAT SAID HAYS SECOND ADDITION REPLAT (LOT 2),
AND THE HAYS SECOND ADDITION REPLAT (LOT 2), ARE CORRECT AND VALID AND
SHOULD BE RECORDED IN THE PUBLIC RECORDS OF SARPY COUNTY, NEBRASKA.
BY THESE PARTIES THAT SAID HAYS SECOND ADDITION REPLAT (LOT 2),
AND THE HAYS SECOND ADDITION REPLAT (LOT 2), ARE CORRECT AND VALID AND
SHOULD BE RECORDED IN THE PUBLIC RECORDS OF SARPY COUNTY, NEBRASKA.

AGREEMENT OF HAYS SECOND ADDITION REPLAT (LOT 2)
ON THE 25th DAY OF APRIL, 1981.

AGREEMENT OF HAYS SECOND ADDITION REPLAT (LOT 2)
ON THE 25th DAY OF APRIL, 1981.

LAND SURVEYORS - ENGINEERS - PLANNERS
1103 GALVINA RD SOUTH-BELLEVUE, NEBRASKA 68005
402-291-8100

133

HAYS SECOND ADDITION REPLAT

A REPLAT OF LOT 2, HAYES SECOND ADDITION
 LOCATED IN THE NORTHEAST QUARTER SECTION 1,
 TOWNSHIP 13 NORTH, RANGE 13 EAST, OF THE
 6TH. P.M., SARPY COUNTY, NEBRASKA

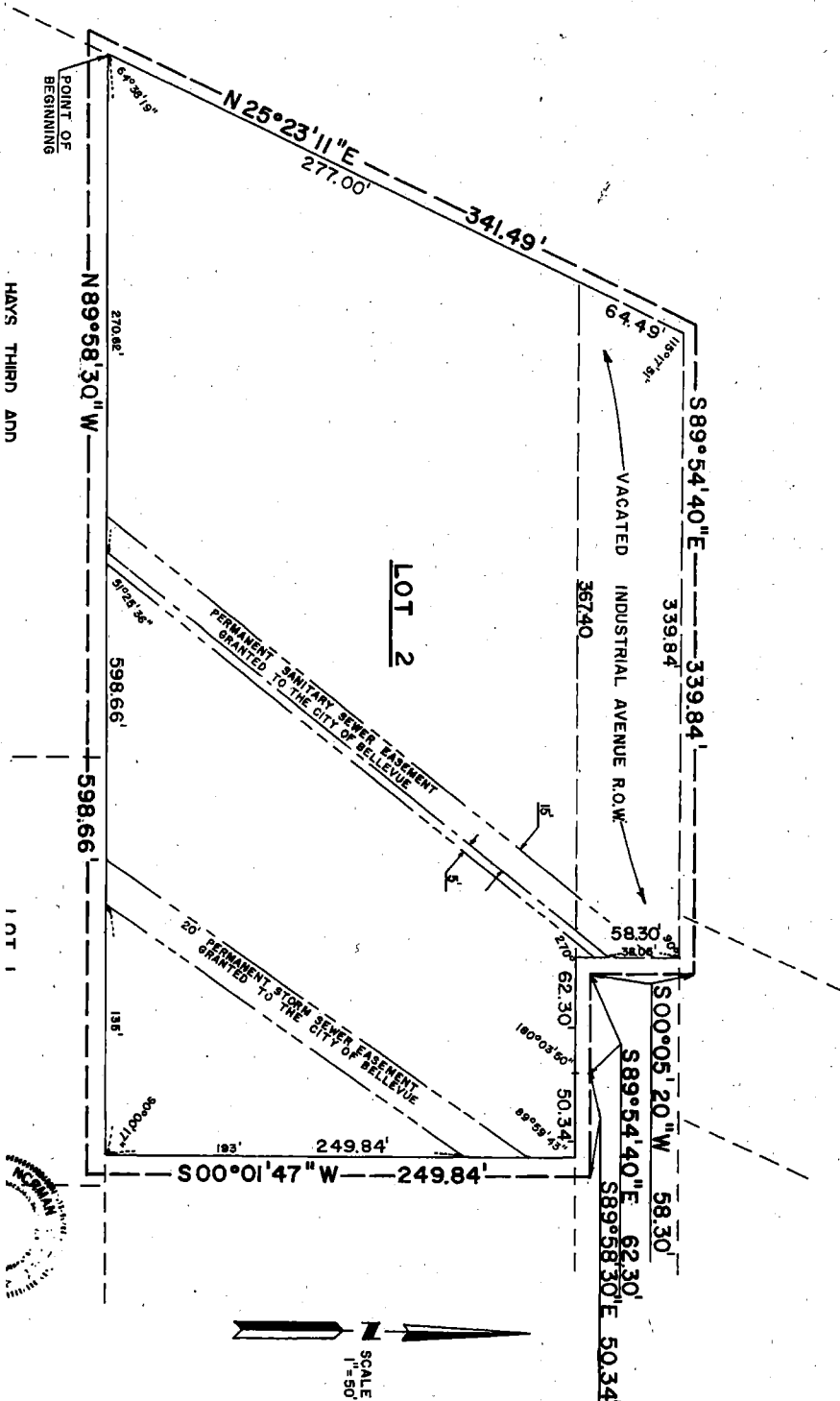

DEDICATION
 KNOW ALL
 MENKE BEII
 ORS CERTII
 TO BE SUBI
 TO BE HSR
 BY PARTIF
 THIS PLAT
 UTILITY F.
 TRANSMS.
 THE TRANS.
 ON, OVER,
 REPERATIO
 FOR GARDE
 OR LATHE

IN WITNES.
 DUANE H.

ACRONYMED
 ON THIS
 SCALE HENVE AND
 1"=50'
 ON THIS PL
 VOLUNTARY

MI COMMISS.

SURVEYOR,
 I, R
 CERTIFY TH
 CORNERS OI
 REPLAT, IN
 RANGE 13 E
 PARTICULAR
 LOT 2 HAY
 ALONG THE
 WEST CORN
 THE NORTH

54-81 2457 7 Plot
133 ~~_____~~ 350

58.30'
62.30'
89°58'30"E 50.34'

DEDICATION
KNOW ALL MEN BY THESE PRESENT THAT DUANE H. MENKE AND PATRICIA A. MENKE BEING THE OWNERS OF THE PROPERTY DESCRIBED WITHIN THE SURVEYORS CERTIFICATE AND EMBRACED WITHIN THIS PLAT HAVE CAUSED SAID LAND TO BE SUBDIVIDED INTO LOTS TO BE NUMBERED AS SHOWN, SAID ADDITION TO BE HEREAFTER KNOWN AS HAYS SECOND ADDITION REPLAT AND WE DO HEREBY RATIFY AND APPROVE OF THE DISPOSITION OF THE PROPERTY AS SHOWN OF THIS PLAT. A PERPETUAL EASEMENT IS GRANTED ALL, FOR ALL PUBLIC UTILITY FACILITIES SUCH AS WIRES AND CABLES FOR THE CARRYING AND THE TRANSMISSION OF ELECTRIC CURRENT FOR LIGHT, HEAT AND POWER AND FOR ON, OVER, THROUGH, UNDER AND ACROSS ALL OPEN SPACES, COMMON GROUND, RECREATIONAL AREAS AND NON-PUBLIC ROADS, BUT THE SAME MAY BE USED FOR GARDENS, SHRUBS, LANDSCAPING AND OTHER PURPOSES THAT DO NOT THEN OR LATER INTERFERE WITH THE AFORESAID USES OR RIGHTS THEREIN GRANTED.

IN WITNESS WHEREOF WE DO SET OUR NAMES THIS 25 DAY OF March 1981
Duane H. Menke
DUANE H. MENKE
Patricia A. Menke
PATRICIA A. MENKE

ACKNOWLEDGEMENT OF NOTARY
ON THIS 25th DAY OF March, 1981, PERSONALLY CAME DUANE H. MENKE AND PATRICIA A. MENKE, WHOSE NAMES ARE AFFIXED TO THE DEDICATION ON THIS PLAT, AND ACKNOWLEDGE THE EXECUTION THEREOF TO BE THEIR VOLUNTARY ACT AND DEED

MY COMMISSION EXPIRES

Mary B. [unclear]
NOTARY PUBLIC



SURVEYOR'S CERTIFICATE:
I, RONALD D. HILL, THE UNDERSIGNED REGISTERED LAND SURVEYOR DO HEREBY CERTIFY THAT I HAVE ACCURATELY SURVEYED AND STAKED WITH IRON PINS ALL