

48-216

HAWAIIAN VILLAGE

OUTLOTS "A" THRU "F" INCLUSIVE, AND LOTS 1 THRU 190 INCLUSIVE
BEING A PLATTING OF THE NORTH 1/2 OF THE NW 1/4 OF SECTION 26,
AND TAX LOT 22 IN SECTION 26, AND GOVERNMENT LOT 1 AND TAX LOT 22 IN SECTION
27, ALL IN T13N, R12E OF THE 6th PM., SARPY COUNTY, NEBRASKA.

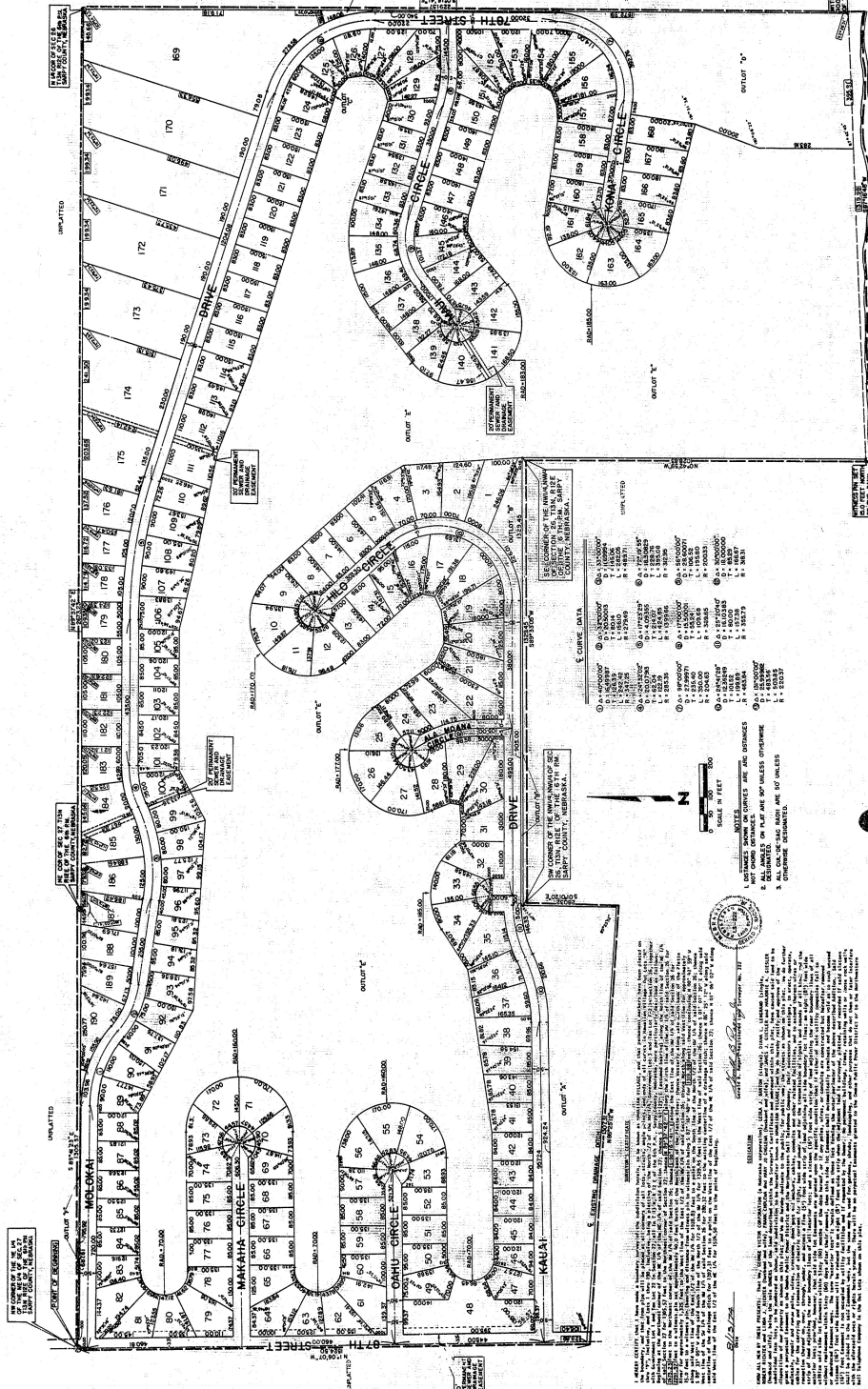

CURVE DATA

1	11.500000	1	11.500000
2	11.500000	2	11.500000
3	11.500000	3	11.500000
4	11.500000	4	11.500000
5	11.500000	5	11.500000
6	11.500000	6	11.500000
7	11.500000	7	11.500000
8	11.500000	8	11.500000
9	11.500000	9	11.500000
10	11.500000	10	11.500000
11	11.500000	11	11.500000
12	11.500000	12	11.500000
13	11.500000	13	11.500000
14	11.500000	14	11.500000
15	11.500000	15	11.500000
16	11.500000	16	11.500000
17	11.500000	17	11.500000
18	11.500000	18	11.500000
19	11.500000	19	11.500000
20	11.500000	20	11.500000
21	11.500000	21	11.500000
22	11.500000	22	11.500000
23	11.500000	23	11.500000
24	11.500000	24	11.500000
25	11.500000	25	11.500000
26	11.500000	26	11.500000
27	11.500000	27	11.500000
28	11.500000	28	11.500000
29	11.500000	29	11.500000
30	11.500000	30	11.500000
31	11.500000	31	11.500000
32	11.500000	32	11.500000
33	11.500000	33	11.500000
34	11.500000	34	11.500000
35	11.500000	35	11.500000
36	11.500000	36	11.500000
37	11.500000	37	11.500000
38	11.500000	38	11.500000
39	11.500000	39	11.500000
40	11.500000	40	11.500000
41	11.500000	41	11.500000
42	11.500000	42	11.500000
43	11.500000	43	11.500000
44	11.500000	44	11.500000
45	11.500000	45	11.500000
46	11.500000	46	11.500000
47	11.500000	47	11.500000
48	11.500000	48	11.500000
49	11.500000	49	11.500000
50	11.500000	50	11.500000
51	11.500000	51	11.500000
52	11.500000	52	11.500000
53	11.500000	53	11.500000
54	11.500000	54	11.500000
55	11.500000	55	11.500000
56	11.500000	56	11.500000
57	11.500000	57	11.500000
58	11.500000	58	11.500000
59	11.500000	59	11.500000
60	11.500000	60	11.500000
61	11.500000	61	11.500000
62	11.500000	62	11.500000
63	11.500000	63	11.500000
64	11.500000	64	11.500000
65	11.500000	65	11.500000
66	11.500000	66	11.500000
67	11.500000	67	11.500000
68	11.500000	68	11.500000
69	11.500000	69	11.500000
70	11.500000	70	11.500000
71	11.500000	71	11.500000
72	11.500000	72	11.500000
73	11.500000	73	11.500000
74	11.500000	74	11.500000
75	11.500000	75	11.500000
76	11.500000	76	11.500000
77	11.500000	77	11.500000
78	11.500000	78	11.500000
79	11.500000	79	11.500000
80	11.500000	80	11.500000
81	11.500000	81	11.500000
82	11.500000	82	11.500000
83	11.500000	83	11.500000
84	11.500000	84	11.500000
85	11.500000	85	11.500000
86	11.500000	86	11.500000
87	11.500000	87	11.500000
88	11.500000	88	11.500000
89	11.500000	89	11.500000
90	11.500000	90	11.500000
91	11.500000	91	11.500000
92	11.500000	92	11.500000
93	11.500000	93	11.500000
94	11.500000	94	11.500000
95	11.500000	95	11.500000
96	11.500000	96	11.500000
97	11.500000	97	11.500000
98	11.500000	98	11.500000
99	11.500000	99	11.500000
100	11.500000	100	11.500000
101	11.500000	101	11.500000
102	11.500000	102	11.500000
103	11.500000	103	11.500000
104	11.500000	104	11.500000
105	11.500000	105	11.500000
106	11.500000	106	11.500000
107	11.500000	107	11.500000
108	11.500000	108	11.500000
109	11.500000	109	11.500000
110	11.500000	110	11.500000
111	11.500000	111	11.500000
112	11.500000	112	11.500000
113	11.500000	113	11.500000
114	11.500000	114	11.500000
115	11.500000	115	11.500000
116	11.500000	116	11.500000
117	11.500000	117	11.500000
118	11.500000	118	11.500000
119	11.500000	119	11.500000
120	11.500000	120	11.500000
121	11.500000	121	11.500000
122	11.500000	122	11.500000
123	11.500000	123	11.500000
124	11.500000	124	11.500000
125	11.500000	125	11.500000
126	11.500000	126	11.500000
127	11.500000	127	11.500000
128	11.500000	128	11.500000
129	11.500000	129	11.500000
130	11.500000	130	11.500000
131	11.500000	131	11.500000
132	11.500000	132	11.500000
133	11.500000	133	11.500000
134	11.500000	134	11.500000
135	11.500000	135	11.500000
136	11.500000	136	11.500000
137	11.500000	137	11.500000
138	11.500000	138	11.500000
139	11.500000	139	11.500000
140	11.500000	140	11.500000
141	11.500000	141	11.500000
142	11.500000	142	11.500000
143	11.500000	143	11.500000
144	11.500000	144	11.500000
145	11.500000	145	11.500000
146	11.500000	146	11.500000
147	11.500000	147	11.500000
148	11.500000	148	11.500000
149	11.500000	149	11.500000
150	11.500000	150	11.500000
151	11.500000	151	11.500000
152	11.500000	152	11.500000
153	11.500000	153	11.500000
154	11.500000	154	11.500000
155	11.500000	155	11.500000
156	11.500000	156	11.500000
157	11.500000	157	11.500000
158	11.500000	158	11.500000
159	11.500000	159	11.500000
160	11.500000	160	11.500000
161	11.500000	161	11.500000
162	11.500000	162	11.500000
163	11.500000	163	11.500000
164	11.500000	164	11.500000
165	11.500000	165	11.500000
166	11.500000	166	11.500000
167	11.500000	167	11.500000
168	11.500000	168	11.500000
169	11.500000	169	11.500000
170	11.500000	170	11.500000
171	11.500000	171	11.500000
172	11.500000	172	11.500000
173	11.500000	173	11.500000
174	11.500000	174	11.500000
175	11.500000	175	11.500000
176	11.500000	176	11.500000
177	11.500000	177	11.500000
178	11.500000	178	11.500000
179	11.500000	179	11.500000
180	11.500000	180	11.500000
181	11.500000	181	11.500000
182	11.500000	182	11.500000
183	11.500000	183	11.500000
184	11.500000	184	11.500000
185	11.500000	185	11.500000
186	11.500000	186	11.500000
187	11.500000	187	11.500000
188	11.500000	188	11.500000
189	11.500000	189	11.500000
190	11.500000	190	11.500000

PLATEAU DRIVE
MOKUAUIA CIRCLE
MOKUAUIA DRIVE

THIS PART OF SECTION 26 WAS APPROVED BY THE BOARD OF SUPERVISORS OF SARPY COUNTY, NEBRASKA, ON AUGUST 1, 1914.

THIS PART OF SECTION 26 WAS APPROVED BY THE BOARD OF SUPERVISORS OF SARPY COUNTY, NEBRASKA, ON AUGUST 1, 1914.

THIS PART OF SECTION 26 WAS APPROVED BY THE BOARD OF SUPERVISORS OF SARPY COUNTY, NEBRASKA, ON AUGUST 1, 1914.

THIS PART OF SECTION 26 WAS APPROVED BY THE BOARD OF SUPERVISORS OF SARPY COUNTY, NEBRASKA, ON AUGUST 1, 1914.

STATE OF NEBRASKA
COUNTY OF SARPY

I, the undersigned, being a resident of the County of Sarpy, State of Nebraska, do hereby certify that the foregoing is a true and correct copy of the platting of Hawaiian Village, as shown on the attached platting, and that the same has been approved by the Board of Supervisors of Sarpy County, Nebraska, on August 1, 1914.

WITNESSED my hand and the seal of said County at Omaha, Nebraska, this 1st day of August, 1914.

CLERK OF SARPY COUNTY

HAWAIIAN VILLAGE AFFIDAVIT OF CORRECTION

I, the undersigned, being a resident of the County of Sarpy, State of Nebraska, do hereby certify that the foregoing is a true and correct copy of the platting of Hawaiian Village, as shown on the attached platting, and that the same has been approved by the Board of Supervisors of Sarpy County, Nebraska, on August 1, 1914.

WITNESSED my hand and the seal of said County at Omaha, Nebraska, this 1st day of August, 1914.

CLERK OF SARPY COUNTY



PLATEAU DRIVE
MOKUAUIA CIRCLE
MOKUAUIA DRIVE

FILED FOR RECORD IN THE OFFICE OF THE CLERK OF SARPY COUNTY, NEBRASKA, ON AUGUST 1, 1914.

48-216

44443