

LEGAL DESCRIPTION

A permanent easement for the construction, operation and maintenance of sanitary sewers over that part of the Southwest Quarter of Section 8, Township 14 North, Range 11 East of the 6th P.M., Douglas County, Nebraska, described as follows:

Beginning at the southwest corner of Lot 242, FALCON RIDGE, a subdivision, as surveyed, platted and recorded in Douglas County, Nebraska;

Thence South 00°10'10" East (bearing referenced to the Final Plat of FALCON RIDGE) for 50.00 feet along the west line of the plot of FALCON RIDGE to the northwest corner of Lot 243, FALCON RIDGE;

Thence South 89°49'50" West for 20.00 feet;

Thence North 00°10'10" West for 50.00 feet parallel with and 20.00 feet west of the west line of FALCON RIDGE;

Thence North 89°49'50" East for 20.00 feet to the Point of Beginning.

Contains 1000 square feet.

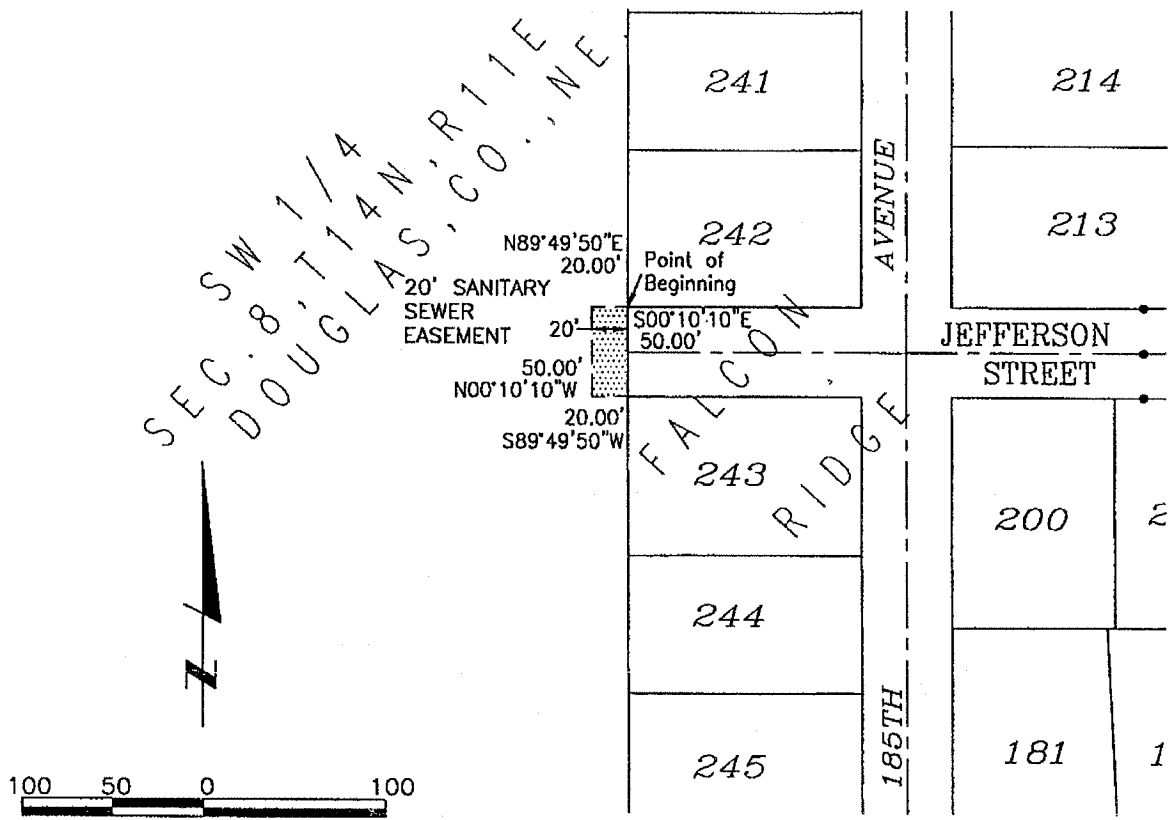

94056\9456e102-x9456f100

Book _____ Page _____ Date October 8, 1998 Dwn.By aet Job Number 94056.01-003

lamp, rynearson & associates, inc.
 engineers surveyors planners

14710 west dodge road, suite 100
 omaha, nebraska 68154-2028

ph 402-496-2498
 fax 402-496-2730