

HARRISON WOODS

LOTS 1 THRU 27, INCLUSIVE, LOTS 28 (A&B) THRU 57 (A&B), INCLUSIVE, LOTS 58 THRU 163, INCLUSIVE, AND OUTLOTS A, B AND C
 BEING A PLATTING OF PART OF THE NE 14 OF SECTION 16, T4N, R11E OF THE 66 P.M. SARY COUNTY, NEBRASKA.

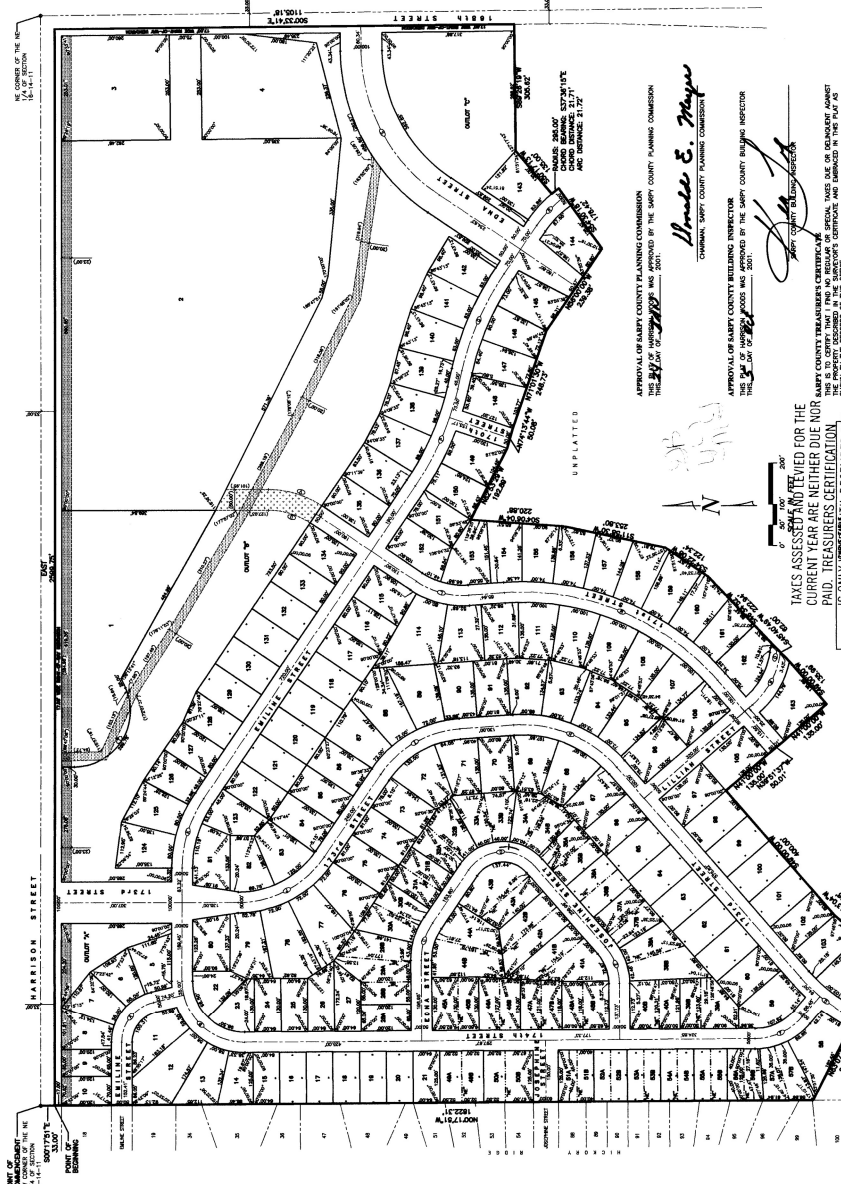

TAXES ASSESSED AND PAID FOR THE CURRENT YEAR ARE NEITHER DUE NOR PAID. TREASURERS CERTIFICATION

OWNER	ADDRESS	AMOUNT
A	100000	100000
B	200000	200000
C	300000	300000
D	400000	400000
E	500000	500000
F	600000	600000
G	700000	700000
H	800000	800000
I	900000	900000
J	1000000	1000000
K	1100000	1100000
L	1200000	1200000
M	1300000	1300000
N	1400000	1400000
O	1500000	1500000
P	1600000	1600000
Q	1700000	1700000
R	1800000	1800000
S	1900000	1900000
T	2000000	2000000
U	2100000	2100000
V	2200000	2200000
W	2300000	2300000
X	2400000	2400000
Y	2500000	2500000
Z	2600000	2600000
AA	2700000	2700000
AB	2800000	2800000
AC	2900000	2900000
AD	3000000	3000000
AE	3100000	3100000
AF	3200000	3200000
AG	3300000	3300000
AH	3400000	3400000
AI	3500000	3500000
AJ	3600000	3600000
AK	3700000	3700000
AL	3800000	3800000
AM	3900000	3900000
AN	4000000	4000000
AO	4100000	4100000
AP	4200000	4200000
AQ	4300000	4300000
AR	4400000	4400000
AS	4500000	4500000
AT	4600000	4600000
AU	4700000	4700000
AV	4800000	4800000
AW	4900000	4900000
AX	5000000	5000000
AY	5100000	5100000
AZ	5200000	5200000
BA	5300000	5300000
BB	5400000	5400000
BC	5500000	5500000
BD	5600000	5600000
BE	5700000	5700000
BF	5800000	5800000
BG	5900000	5900000
BH	6000000	6000000
BI	6100000	6100000
BJ	6200000	6200000
BK	6300000	6300000
BL	6400000	6400000
BM	6500000	6500000
BN	6600000	6600000
BO	6700000	6700000
BP	6800000	6800000
BQ	6900000	6900000
BR	7000000	7000000
BS	7100000	7100000
BT	7200000	7200000
BU	7300000	7300000
BV	7400000	7400000
BW	7500000	7500000
BX	7600000	7600000
BY	7700000	7700000
BZ	7800000	7800000
CA	7900000	7900000
CB	8000000	8000000
CC	8100000	8100000
CD	8200000	8200000
CE	8300000	8300000
CF	8400000	8400000
CG	8500000	8500000
CH	8600000	8600000
CI	8700000	8700000
CJ	8800000	8800000
CK	8900000	8900000
CL	9000000	9000000
CM	9100000	9100000
CN	9200000	9200000
CO	9300000	9300000
CP	9400000	9400000
CQ	9500000	9500000
CR	9600000	9600000
CS	9700000	9700000
CT	9800000	9800000
CU	9900000	9900000
CV	10000000	10000000

NOTES:
 1. DIMENSIONS IN PARENTHESES REFER TO CURBSETS.
 2. ALL LOTS MUST BE SUBMITTED TO DIRECT RECORDING BY THE SARY COUNTY REGISTER OF DEEDS.
 3. THE GRANTEE OF THE LOT MUST MAKE NO CLAIM OF INTEREST IN THE LOT.
 4. THE GRANTEE OF THE LOT MUST MAKE NO CLAIM OF INTEREST IN THE LOT.
 5. THE GRANTEE OF THE LOT MUST MAKE NO CLAIM OF INTEREST IN THE LOT.

SURVEYOR'S CERTIFICATE: I, TRACY MORRISON, REGISTERED SURVEYOR NO. 1007797 IN THE STATE OF NEBRASKA, DO HEREBY CERTIFY THAT I HAVE PERSONALLY EXAMINED THE SURVEY AND THE INSTRUMENTS AND RECORDS REFERRED TO HEREIN, AND THAT THE SAME ACCURATELY REPRESENT THE ACTUAL SURVEY MADE BY ME OR UNDER MY CLOSE PERSONAL SUPERVISION AND IN ACCORDANCE WITH THE REQUIREMENTS OF THE NEBRASKA SURVEYING ACT. THE SURVEY WAS MADE ON THE 15TH DAY OF OCTOBER, 2001, AT THE CITY OF OMAHA, NEBRASKA.

ACKNOWLEDGMENT OF NOTARY: I, TRACY MORRISON, GENERAL SURVEYOR OF NEBRASKA, DO HEREBY CERTIFY THAT I HAVE PERSONALLY EXAMINED THE SURVEY AND THE INSTRUMENTS AND RECORDS REFERRED TO HEREIN, AND THAT THE SAME ACCURATELY REPRESENT THE ACTUAL SURVEY MADE BY ME OR UNDER MY CLOSE PERSONAL SUPERVISION AND IN ACCORDANCE WITH THE REQUIREMENTS OF THE NEBRASKA SURVEYING ACT. THE SURVEY WAS MADE ON THE 15TH DAY OF OCTOBER, 2001, AT THE CITY OF OMAHA, NEBRASKA.

ACKNOWLEDGMENT OF NOTARY: I, TRACY MORRISON, GENERAL SURVEYOR OF NEBRASKA, DO HEREBY CERTIFY THAT I HAVE PERSONALLY EXAMINED THE SURVEY AND THE INSTRUMENTS AND RECORDS REFERRED TO HEREIN, AND THAT THE SAME ACCURATELY REPRESENT THE ACTUAL SURVEY MADE BY ME OR UNDER MY CLOSE PERSONAL SUPERVISION AND IN ACCORDANCE WITH THE REQUIREMENTS OF THE NEBRASKA SURVEYING ACT. THE SURVEY WAS MADE ON THE 15TH DAY OF OCTOBER, 2001, AT THE CITY OF OMAHA, NEBRASKA.

ACKNOWLEDGMENT OF NOTARY: I, TRACY MORRISON, GENERAL SURVEYOR OF NEBRASKA, DO HEREBY CERTIFY THAT I HAVE PERSONALLY EXAMINED THE SURVEY AND THE INSTRUMENTS AND RECORDS REFERRED TO HEREIN, AND THAT THE SAME ACCURATELY REPRESENT THE ACTUAL SURVEY MADE BY ME OR UNDER MY CLOSE PERSONAL SUPERVISION AND IN ACCORDANCE WITH THE REQUIREMENTS OF THE NEBRASKA SURVEYING ACT. THE SURVEY WAS MADE ON THE 15TH DAY OF OCTOBER, 2001, AT THE CITY OF OMAHA, NEBRASKA.

ACKNOWLEDGMENT OF NOTARY: I, TRACY MORRISON, GENERAL SURVEYOR OF NEBRASKA, DO HEREBY CERTIFY THAT I HAVE PERSONALLY EXAMINED THE SURVEY AND THE INSTRUMENTS AND RECORDS REFERRED TO HEREIN, AND THAT THE SAME ACCURATELY REPRESENT THE ACTUAL SURVEY MADE BY ME OR UNDER MY CLOSE PERSONAL SUPERVISION AND IN ACCORDANCE WITH THE REQUIREMENTS OF THE NEBRASKA SURVEYING ACT. THE SURVEY WAS MADE ON THE 15TH DAY OF OCTOBER, 2001, AT THE CITY OF OMAHA, NEBRASKA.

ACKNOWLEDGMENT OF NOTARY: I, TRACY MORRISON, GENERAL SURVEYOR OF NEBRASKA, DO HEREBY CERTIFY THAT I HAVE PERSONALLY EXAMINED THE SURVEY AND THE INSTRUMENTS AND RECORDS REFERRED TO HEREIN, AND THAT THE SAME ACCURATELY REPRESENT THE ACTUAL SURVEY MADE BY ME OR UNDER MY CLOSE PERSONAL SUPERVISION AND IN ACCORDANCE WITH THE REQUIREMENTS OF THE NEBRASKA SURVEYING ACT. THE SURVEY WAS MADE ON THE 15TH DAY OF OCTOBER, 2001, AT THE CITY OF OMAHA, NEBRASKA.

ACKNOWLEDGMENT OF NOTARY: I, TRACY MORRISON, GENERAL SURVEYOR OF NEBRASKA, DO HEREBY CERTIFY THAT I HAVE PERSONALLY EXAMINED THE SURVEY AND THE INSTRUMENTS AND RECORDS REFERRED TO HEREIN, AND THAT THE SAME ACCURATELY REPRESENT THE ACTUAL SURVEY MADE BY ME OR UNDER MY CLOSE PERSONAL SUPERVISION AND IN ACCORDANCE WITH THE REQUIREMENTS OF THE NEBRASKA SURVEYING ACT. THE SURVEY WAS MADE ON THE 15TH DAY OF OCTOBER, 2001, AT THE CITY OF OMAHA, NEBRASKA.

ACKNOWLEDGMENT OF NOTARY: I, TRACY MORRISON, GENERAL SURVEYOR OF NEBRASKA, DO HEREBY CERTIFY THAT I HAVE PERSONALLY EXAMINED THE SURVEY AND THE INSTRUMENTS AND RECORDS REFERRED TO HEREIN, AND THAT THE SAME ACCURATELY REPRESENT THE ACTUAL SURVEY MADE BY ME OR UNDER MY CLOSE PERSONAL SUPERVISION AND IN ACCORDANCE WITH THE REQUIREMENTS OF THE NEBRASKA SURVEYING ACT. THE SURVEY WAS MADE ON THE 15TH DAY OF OCTOBER, 2001, AT THE CITY OF OMAHA, NEBRASKA.

REGISTERED SURVEYOR NO. 1007797 IN THE STATE OF NEBRASKA
 TRACY MORRISON
 OCT 15 2001 P 3:10 P
 89860
 33360

FINAL PLAT
 HARRISON WOODS

THOMPSON, DRESSER & DORNER, INC.
 Consulting Engineers & Land Surveyors
 10896 OLD MILL ROAD
 OMAHA, NE 68154
 (402) 330-8880

THOMPSON, DRESSER & DORNER, INC.
 Consulting Engineers & Land Surveyors
 10896 OLD MILL ROAD
 OMAHA, NE 68154
 (402) 330-8880

THOMPSON, DRESSER & DORNER, INC.
 Consulting Engineers & Land Surveyors
 10896 OLD MILL ROAD
 OMAHA, NE 68154
 (402) 330-8880

THOMPSON, DRESSER & DORNER, INC.
 Consulting Engineers & Land Surveyors
 10896 OLD MILL ROAD
 OMAHA, NE 68154
 (402) 330-8880

THOMPSON, DRESSER & DORNER, INC.
 Consulting Engineers & Land Surveyors
 10896 OLD MILL ROAD
 OMAHA, NE 68154
 (402) 330-8880

949-103
 4949 USDA RD