

FILED SARYPY CO. NE.
 INSTRUMENT NUMBER
2001-05068
 2001 MR -2 PM 1:13

 REGISTER OF DEEDS

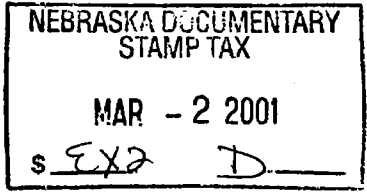

Counter D D
 Verify [Signature]
 D.E. [Signature]
 Proof [Signature]
 Fee \$ 10.50
 Ck Cash Chg
276 Stamp copy

QUITCLAIM DEED

HARRISON WOODS, L.L.C., a Nebraska limited liability company, Grantor, whether one or more, in consideration of Ten and no/100 Dollars (\$10.00) and other valuable consideration, receipt of which is hereby acknowledged, quitclaims and conveys to MARK PALMER, TERESA R. SCHMITT, MURRAY McARDLE, MICHAEL L. RIEDMANN and GERALD L. TORCZON, Trustees of Sanitary and Improvement District No. 220 of Sarpy County, Nebraska, Grantee, the following described real estate (as defined in Neb. Rev. Stat. §76-201) in Sarpy County, Nebraska:

See Exhibit "A" attached hereto.

Executed: MARCH 1, 2001.

HARRISON WOODS, L.L.C., a Nebraska limited liability company

By [Signature]
 MICHAEL L. RIEDMANN, Manager

STATE OF NEBRASKA)
) ss.:
 COUNTY OF DOUGLAS)

The foregoing instrument was acknowledged before me this 1st day of MARCH, 2001, by MICHAEL L. RIEDMANN, Manager of HARRISON WOODS, L.L.C., a Nebraska limited liability company, on behalf of the company.

[Signature]
 Notary Public



Return to:
 R+R John Q. Bachman
 GAINES, PANSING & HOGAN
 10050 Regency Circle, Suite 200
 Omaha, NE 68114

2001-05068A

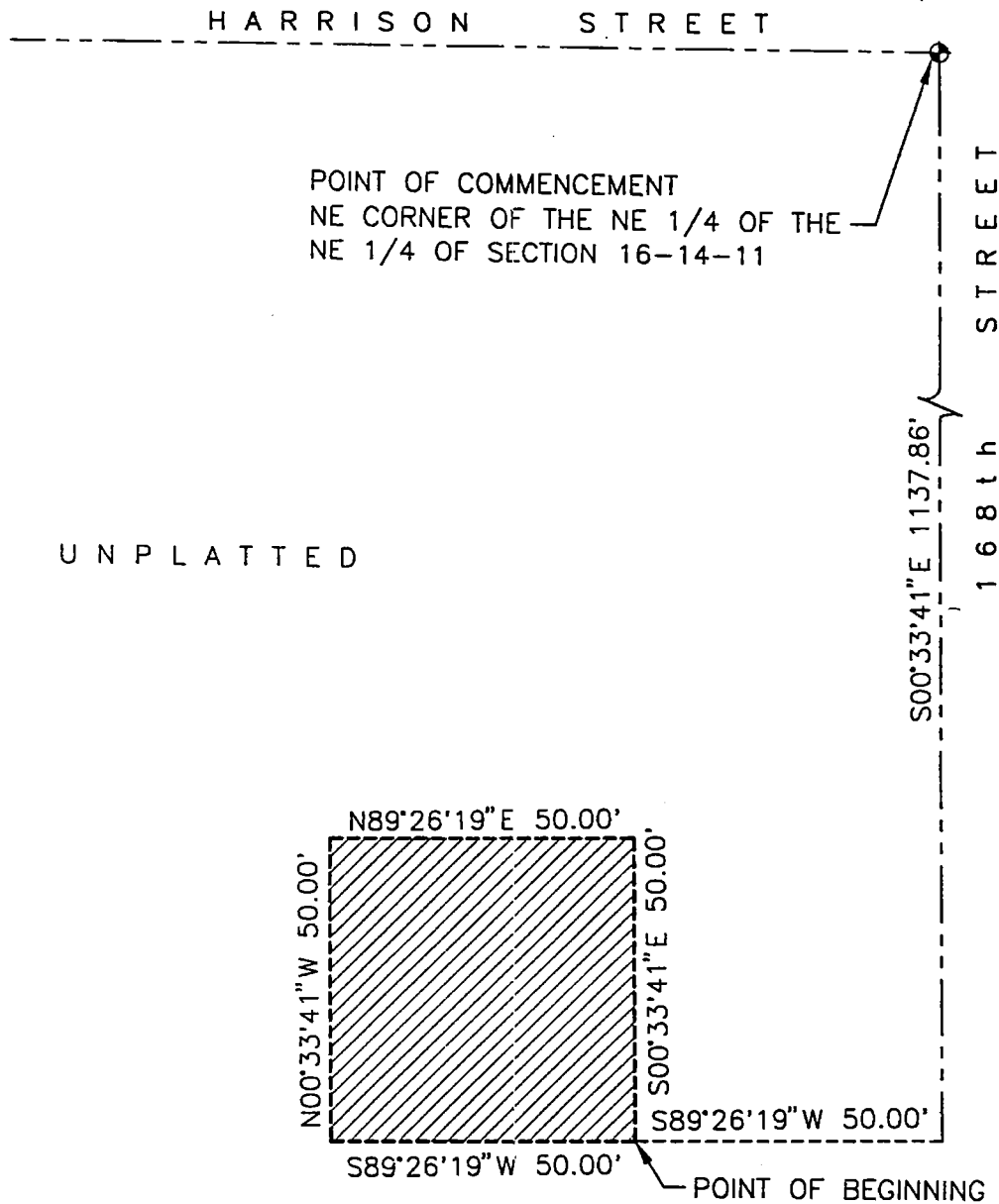

UNPLATTED

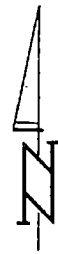

SCALE: 1" = 30'

LEGAL DESCRIPTION

THAT PART OF THE NE 1/4 OF THE NE 1/4 OF SECTION 16, T14N, R11E OF THE 6th P.M., SARPY COUNTY, NEBRASKA, DESCRIBED AS FOLLOWS:
 COMMENCING AT THE NE CORNER OF SAID NE 1/4;
 THENCE S00°33'41"E (ASSUMED BEARING) 1137.86 FEET ON THE EASTERLY LINE OF SAID NE 1/4;
 THENCE S89°26'19"W 50.00 FEET TO THE POINT OF BEGINNING;
 THENCE CONTINUING S89°26'19"W 50.00 FEET;
 THENCES N00°33'41"W 50.00 FEET;
 THENCE N89°26'19"E 50.00 FEET;
 THENCE S00°33'41"E 50.00 FEET TO THE POINT OF BEGINNING.

SID 220, SARPY COUNTY

TD2 FILE NO.: 1217-101TP

DATE: FEB. 14, 2001

THOMPSON, DREESSEN & DORNER, INC., 10836 OLD MILL ROAD, OMAHA, NEBRASKA 68154, 402-330-8860