

Green Meadows Sub-division
 A part of the West Half of the Northwest Quarter of Section 25, Township 35 North, Range 1 East of the 9th

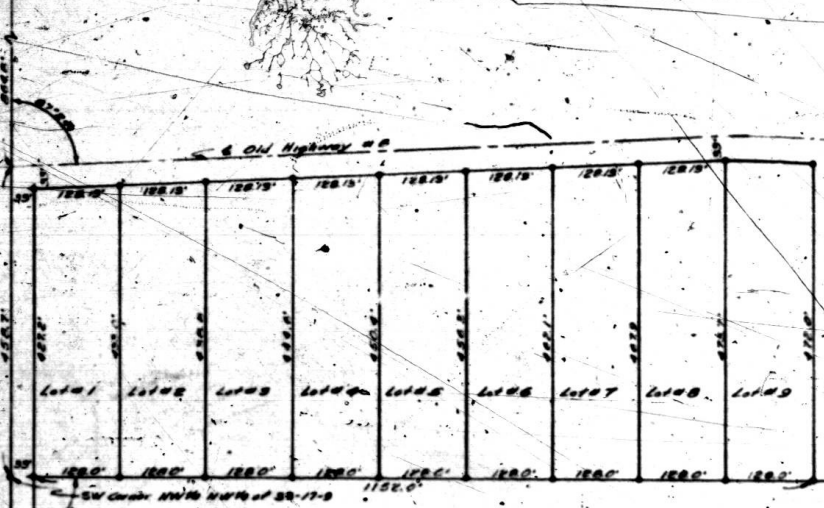

Scale: 1" = 200'
 0-Corner's Found
 1-Corner's Placed 4/30/1916

DEDICATION

Know all men by these presents that Guy E. and Margaret's Refused, being the record title owners of that part of the West Half of the Northwest Quarter of Section 25, Township 35 North, Range 1 East of the 9th, and described as follows: Commencing at the Northwest Corner of the Northwest Quarter of the Northwest Quarter of said Section 25; Thence East of 128.0' to the West corner of said Northwest Quarter of the Northwest Quarter of said Section 25; thence South of 128.0' to the point of beginning; thence continuing East to the above described corner the distance of 128.0'; thence South of said point of beginning parallel to the West corner of said Northwest Quarter of the Northwest Quarter of the Northwest Quarter of said Section 25 a distance of 1152.0' to a point on the South Right-of-Way of the Highway of the State of Iowa; thence South along said South Right-of-Way of the Highway of the State of Iowa to the West corner of said Northwest Quarter of the Northwest Quarter of the Northwest Quarter of said Section 25; thence East a distance of 128.0' to the point of beginning; all being more particularly shown on a certain plat of land heretofore filed for record in the office of the State Register of Deeds and the office of the State Surveyor for the State of Iowa, under the name of 'Green Meadows Sub-division' and recorded in the office of the State Register of Deeds and the office of the State Surveyor for the State of Iowa.

Surveyor's Certificate: I, the undersigned Licensed Land Surveyor, do hereby certify that I have surveyed the above shown plat, that I have found and placed monuments as shown, and that all distances are correct to the best of my knowledge.

The North 1/2 of all lots within the boundaries is reserved for the sole purpose of constructing and maintaining utility lines and pipes.
 By affixing the signature hereto, we hereby acknowledge the dedication contained in the above plat to be our voluntary act and deed.

[Signature]
 Guy E. Peterson
 Margaret Peterson

COEN ENGINEERING
 C. O. Coen

NOTARY

State of Missouri, ss
 County of []
 On this day of [] 1916, before me, a notary public in and for said state, personally appeared [] and [], who names, age, official status and residence, and of substance, as stated to me to be those of the parties to the above plat, and they acknowledged to me that they executed the same for the purposes and consideration therein expressed.
 My Commission expires [] 1917.
[Signature]
 Notary

GREEN MEADOWS	
Section 25-17-9	
As Shown	P.A.C.
7-25-11	
M.L.W.	1 of 1