



THIS IS TO CERTIFY that part of the dimensions and angles in lots 4, 11, 12, 20, 32, 47, 63, 68, 87, 105, 124, 136, 154, 155, 156, 159, 165, 167, 168, 170, 172, 173, 174, 180, 185, 186, 187, 188, 189, 200, 201, 243, the original platting of Granite East, were approved and to further certify that the below plat correctly shows as finally intended its dimensions.

G. J. Jalleh
 L.S. 1972
 Land Surveyor

Date: 6 Oct 1972

A Subdivision located in a part of the South Half of Section 14, Township 14 North, Range 12 East of the 6th P.M., Sirey County, Nebraska.

THIS IS A CORRECTED PLAT OF LOTS 4, 11, 12, 20, 32, 47, 63, 68, 87, 105, 124, 136, 154, 155, 156, 159, 165, 167, 168, 170, 172, 173, 174, 180, 185, 186, 187, 188, 189, 200, 201, 243.

**AFFIDAVIT
 GRANVILLE EAST**

PLAT NO. B13A-D8
 DATE: MAY 4, 1972
 REVISED: OCT. 2, 1972

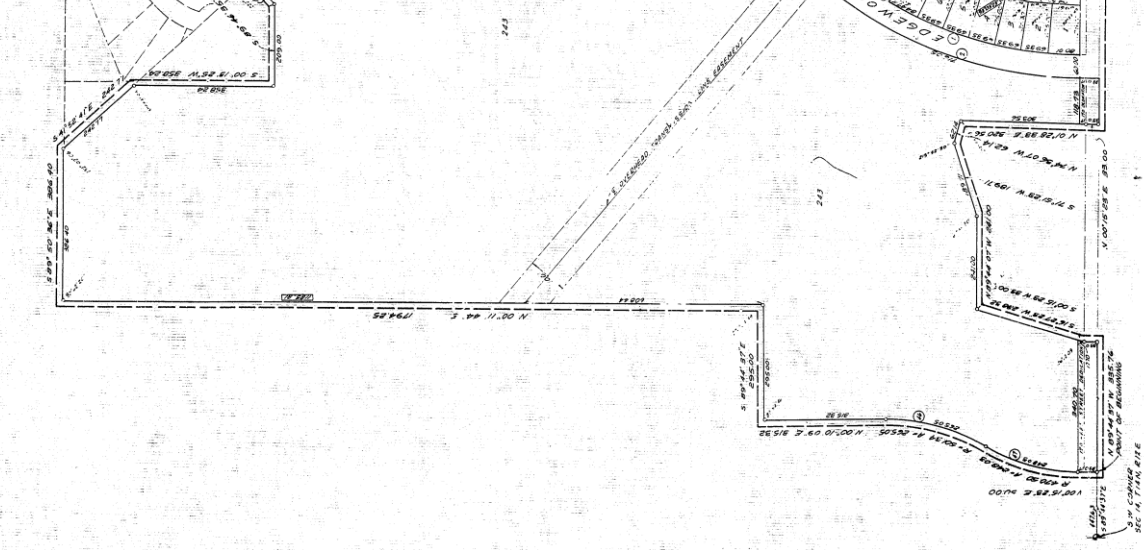

LOT NO.	ACRES	AREA	PERCENT
4	4.00	171.00	1.00
5	4.00	171.00	1.00
6	4.00	171.00	1.00
7	4.00	171.00	1.00
8	4.00	171.00	1.00
9	4.00	171.00	1.00
10	4.00	171.00	1.00
11	4.00	171.00	1.00
12	4.00	171.00	1.00
13	4.00	171.00	1.00
14	4.00	171.00	1.00
15	4.00	171.00	1.00
16	4.00	171.00	1.00
17	4.00	171.00	1.00
18	4.00	171.00	1.00
19	4.00	171.00	1.00
20	4.00	171.00	1.00
21	4.00	171.00	1.00
22	4.00	171.00	1.00
23	4.00	171.00	1.00
24	4.00	171.00	1.00
25	4.00	171.00	1.00
26	4.00	171.00	1.00
27	4.00	171.00	1.00
28	4.00	171.00	1.00
29	4.00	171.00	1.00
30	4.00	171.00	1.00
31	4.00	171.00	1.00
32	4.00	171.00	1.00
33	4.00	171.00	1.00
34	4.00	171.00	1.00
35	4.00	171.00	1.00
36	4.00	171.00	1.00
37	4.00	171.00	1.00
38	4.00	171.00	1.00
39	4.00	171.00	1.00
40	4.00	171.00	1.00
41	4.00	171.00	1.00
42	4.00	171.00	1.00
43	4.00	171.00	1.00
44	4.00	171.00	1.00
45	4.00	171.00	1.00
46	4.00	171.00	1.00
47	4.00	171.00	1.00
48	4.00	171.00	1.00
49	4.00	171.00	1.00
50	4.00	171.00	1.00
51	4.00	171.00	1.00
52	4.00	171.00	1.00
53	4.00	171.00	1.00
54	4.00	171.00	1.00
55	4.00	171.00	1.00
56	4.00	171.00	1.00
57	4.00	171.00	1.00
58	4.00	171.00	1.00
59	4.00	171.00	1.00
60	4.00	171.00	1.00
61	4.00	171.00	1.00
62	4.00	171.00	1.00
63	4.00	171.00	1.00
64	4.00	171.00	1.00
65	4.00	171.00	1.00
66	4.00	171.00	1.00
67	4.00	171.00	1.00
68	4.00	171.00	1.00
69	4.00	171.00	1.00
70	4.00	171.00	1.00
71	4.00	171.00	1.00
72	4.00	171.00	1.00
73	4.00	171.00	1.00
74	4.00	171.00	1.00
75	4.00	171.00	1.00
76	4.00	171.00	1.00
77	4.00	171.00	1.00
78	4.00	171.00	1.00
79	4.00	171.00	1.00
80	4.00	171.00	1.00
81	4.00	171.00	1.00
82	4.00	171.00	1.00
83	4.00	171.00	1.00
84	4.00	171.00	1.00
85	4.00	171.00	1.00
86	4.00	171.00	1.00
87	4.00	171.00	1.00
88	4.00	171.00	1.00
89	4.00	171.00	1.00
90	4.00	171.00	1.00
91	4.00	171.00	1.00
92	4.00	171.00	1.00
93	4.00	171.00	1.00
94	4.00	171.00	1.00
95	4.00	171.00	1.00
96	4.00	171.00	1.00
97	4.00	171.00	1.00
98	4.00	171.00	1.00
99	4.00	171.00	1.00
100	4.00	171.00	1.00

LEGEND
 Survey Error: 1/4000

FILED FOR RECORD IN THE PUBLIC RECORDS OF SIREY COUNTY NEB.
 THIS 12th DAY OF OCTOBER 1972
 Carl J. Hales, County Clerk

GOLLETON, SCHIRMER & ASSOCIATES, INC.
 ENGINEERS SURVEYORS
 OMAHA, NEBRASKA