

7-109

GOLDEN HILLS II

(LOTS 1 THRU 100, INCLUSIVE)
BEING A PLATING OF TAX LOT 11A1, LOCATED IN THE SW 1/4
OF SEC. 33, T14N, R16E OF THE 6TH P.M., SARPY COUNTY, NEBR.

DATE	11-5-79
SCALE	1" = 100'
SHEET	1
TOTAL SHEETS	1

...BY DIVISION APPROVAL
I, Dennis Wilkey, hereby certify that the plat of the survey and subdivision of the described property as shown on this plat:
DATE: Nov. 7, 1979
COUNTY: SARPY
CITY: BELLEVUE

COUNTY REGISTER CERTIFICATE
I hereby certify that a copy of this plat has been filed in my office and the same is on file and open to the public for inspection at the office of the County Clerk, Sarpy County, Nebraska, at the City of Omaha, Nebraska, on this 11th day of November, 1979.

BELLEVUE CITY COUNCIL ACCEPTANCE
This plat of Golden Hills II, the lots numbered thereon was approved by the City Council of Bellevue on this 10th day of October, 1979.
ATTEST: Brenda Kelly
CITY CLERK

Donnell W. Thompson
CITY COUNCIL MEMBER

APPROVED BY BELLEVUE CITY PLANNING COMMISSION
This plat of Golden Hills II, the lots numbered as shown was approved by the Bellevue City Planning Commission on this 28th day of April, 1979.
John F. Wisting
CHAIRMAN OF CITY PLANNING COMMISSION

ACKNOWLEDGMENT OF NOTARY
STATE OF NEBRASKA }
COUNTY OF SARPY } SS
On this 7th day of November, 1979, before me, the undersigned, a Notary Public in and for said County of Sarpy, State of Nebraska, personally appeared Carl S. Shultz, Jr., Roy L. Sapp, and whose names are affixed to the dedication on this plat, and acknowledged the execution thereof to be their voluntary act and deed, and that they are the owners of the land described in said corporation and that the Corporation of the said corporation was thereto affixed by their authority.
Witness my hand and Notarial Seal at Omaha in said County the day and year last above written.
Carl S. Shultz, Jr.
Notary Public

ACKNOWLEDGMENT OF INVENTORY
STATE OF NEBRASKA }
COUNTY OF SARPY } SS
On this 12th day of November, 1979, before me, the undersigned, a Notary Public in and for said County of Sarpy, State of Nebraska, personally appeared Carl S. Shultz, Jr., Roy L. Sapp, and whose names are affixed to the dedication on this plat, and acknowledged the execution thereof to be their voluntary act and deed, and that they are the owners of the land described in said corporation and that the Corporation of the said corporation was thereto affixed by their authority.
Witness my hand and Notarial Seal at Omaha in said County the day and year last above written.
Carl S. Shultz, Jr.
Notary Public

E. CURVE DATA

NO.	A	R	T	L	D
1	1007.30	502.64	75.00	68.37	13.94501*
2	1007.30	338.65	30.00	59.81	6.88981*
3	1007.30	338.65	30.00	59.81	6.88981*
4	1340.28	834.02	120.00	199.05	6.89584*
5	1505.94	394.37	60.33	85.70	6.89584*
6	5354.23	11148	56.69	104.69	51.38597

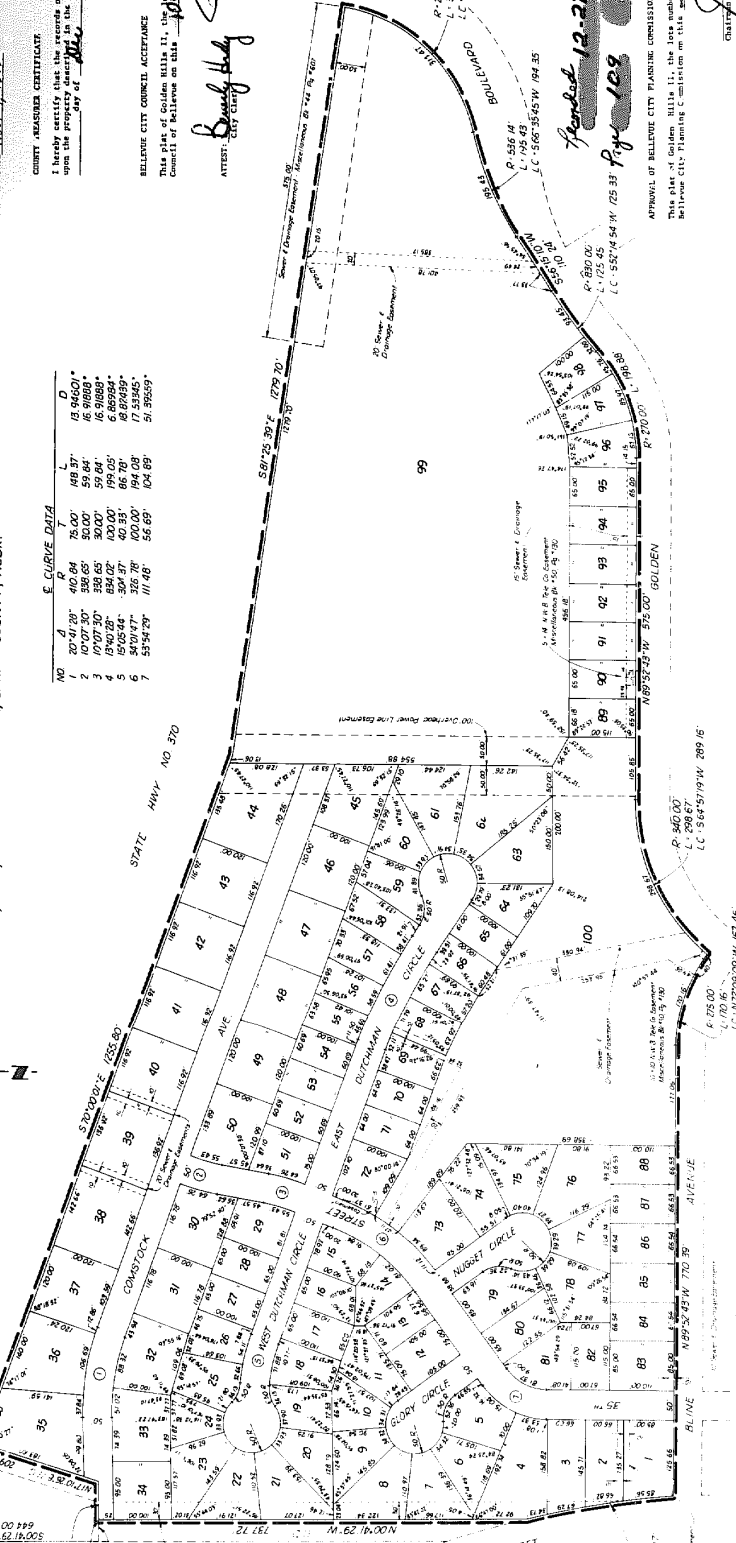

PROLOGUE

Known by all these premises, the Charles C. Smith and Willie N. Smith, husband and wife, executors, and The United States National Bank of Omaha, a corporation, as trustees, of the Golden Hills II, a subdivision of Tax Lot 11A1, located in the SW 1/4 of Section 33, Township 14N, Range 16E, 6th P.M., Sarpy County, Nebraska, more particularly described as follows: ...

SUBDIVISION CERTIFICATE

I hereby certify that I have surveyed this plat, which shows 100 lots and streets in Golden Hills II, and that all dimensions have been computed for all lots and streets in Golden Hills II, ...

FILE # 12306

Charles C. Smith
Willie N. Smith
The United States National Bank of Omaha

Don W. Thielack