

GLENMORRIE

LOTS 1 THRU 53, INCLUSIVE,
BEING A PLATTING OF PART OF THE NE 1/4 OF SECTION 18,
T14N, R13E OF THE 6th P.M., SARY COUNTY, NEBRASKA.

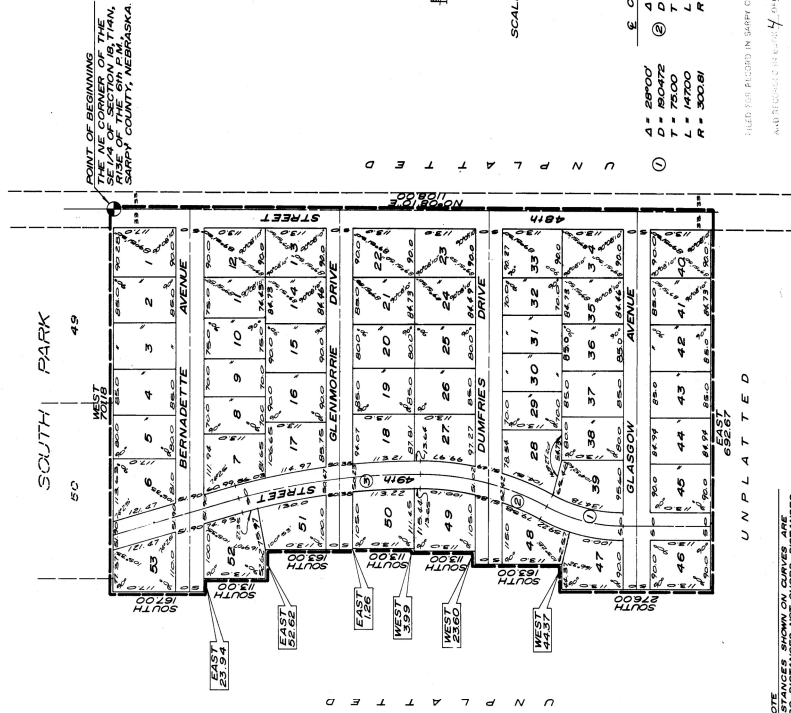

D = 29'00"	R = 300.81	L = 147'00"	R = 498.79
D = 14'00"	R = 150.40	L = 73'50"	R = 249.39
D = 7'00"	R = 75.20	L = 36'50"	R = 124.69
D = 3'50"	R = 37.60	L = 18'25"	R = 62.34

FILED FOR RECORD IN SARY COUNTY NEBRASKA OCT 12 1944 3:00 P.M. 225
WATSON & COMPANY, REGISTERED SURVEYORS

I HEREBY CERTIFY that I have accurately surveyed and staked, with iron pipe, all corners of all lots, streets, alleys, points, and ends of all curves in GLENMORRIE, lots 1 thru 53, inclusive.

WITNESSES:
William S. Reynolds
Surveyor

DESCRIPTION
This plat was made by **WILLIAM S. REYNOLDS**, a duly licensed and sworn Surveyor, in accordance with the provisions of the laws of the State of Nebraska, and the same is hereby certified to be correct and true by the undersigned, a Notary Public in and for the State of Nebraska, on this 16th day of September, 1944.

ACKNOWLEDGMENT OF NOTARY
I, *Joseph L. Starnes*, Notary Public in and for the State of Nebraska, do hereby certify that the foregoing plat was duly and lawfully made and executed by the undersigned, a duly licensed and sworn Surveyor, in accordance with the provisions of the laws of the State of Nebraska, and the same is hereby certified to be correct and true by me, a Notary Public, on this 16th day of September, 1944.

COUNTY TREASURER'S CERTIFICATE
I, *Richard J. Hays*, County Treasurer of Sary County, Nebraska, do hereby certify that the foregoing plat was duly and lawfully made and executed by the undersigned, a duly licensed and sworn Surveyor, in accordance with the provisions of the laws of the State of Nebraska, and the same is hereby certified to be correct and true by me, a County Treasurer, on this 16th day of September, 1944.

SARY COUNTY ZONING COMMISSION
This plat of GLENMORRIE was approved by the Board of Commissioners, Sary County, Nebraska, this 16th day of September, 1944.

APPROVAL OF BUILDING INSPECTOR
This plat of GLENMORRIE was approved by the Sary County Building Inspector this 16th day of September, 1944.

DATE OF SURVEY	16
DATE OF PLATTING	16
DATE OF RECORDING	16
DATE OF DEED	
DATE OF RETURN	
DATE OF CLOSURE	
DATE OF COMPLETION	
DATE OF SETTLEMENT	
DATE OF POSSESSION	
DATE OF RECORDING	
DATE OF DEED	
DATE OF RETURN	
DATE OF CLOSURE	
DATE OF COMPLETION	
DATE OF SETTLEMENT	
DATE OF POSSESSION	

GLENMORRIE

FINAL PLAT

63-118