

1272 459 MISC



17366 98 459-460

RICHARD N. TAKECHI
REGISTER OF DEEDS
DOUGLAS COUNTY, NE

98 DEC -2 PM 1:55

RECEIVED

THIS PAGE INCLUDED FOR INDEXING
PAGE DOWN FOR BALANCE OF INSTRUMENT

17366
H 04-13672
17 19.00 N
19 COMP CO. CO. VP
22 411.00 N

Return to:
FREDERICK VAK
Room 1100 City Planning

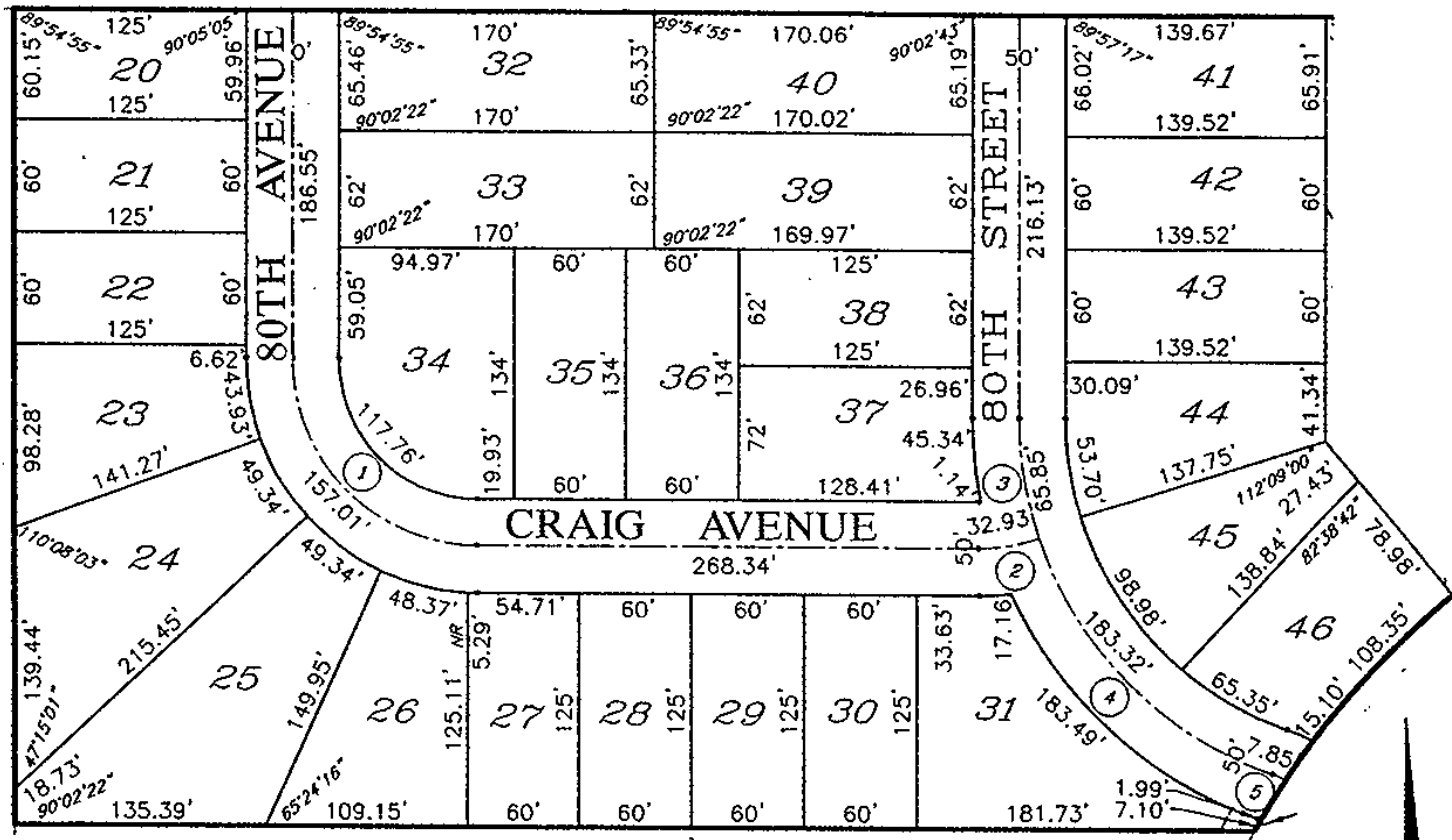

AFFIDAVIT OF CORRECTION

To correct certain street names adjacent to Lots 20 thru 37 inclusive, Glenbrook Replat 2, a subdivision located in the SW 1/4 of NW 1/4 of Section 26, Township 16 North, Range 12 East of the 6th P.M., Douglas County, Nebraska.

The Street adjacent to Lots 20, 21, 22, 23, 24, and Lots 32, 33, and 34, to read 80th Avenue instead of 81st Street.

The Street adjacent to Lots 25, 26, 27, 28, 29, 30, 31, and Lots 34, 35, 36, and 37, to read Craig Avenue Instead of Sheffield Street.

AFFIDAVIT

Correction to Glenbrook Replat 2, a subdivision, located in the SW 1/4 of NW 1/4 of Section 4, Township 15 North, Range 12 East of the 6th P.M., Douglas County, Nebraska.

I Robert Peters, to hereby submit the above drawing in order to correct certain errors of street names adjacent to Lots 20 thru 36 inclusive, Glenbrook Replat 2, a subdivision located in Douglas County, Nebraska, as recorded in Book 2096, Page 740 of the records in the Register of Deeds Office, Douglas County, Nebraska.

I certify that I am the person responsible for naming the streets for the City of Omaha, that appears on said Glenbrook Replat 2, Douglas County, Nebraska.

 Robert C. Peters, Acting Planning Director

STATE OF NEBRASKA
 COUNTY OF DOUGLAS

On the 2nd day of December, 1998, before me a Notary Public, qualified and commissioned in and for said County, personally appeared Robert Peters, who is personally known to me to be the same and identical person whose name is affixed to the above Affidavit, and he acknowledged the signing thereof to be his voluntary act and deed.

Witness my hand and official seal on the date last aforesaid.

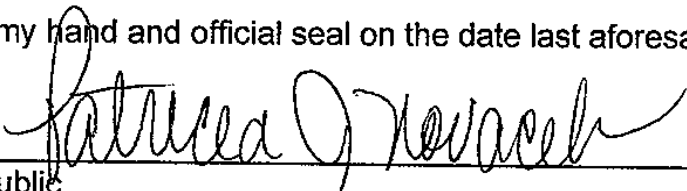
 Notary Public

