

A replot of LOT 1A2, LOT 1B, and the NORTH half of LOT 2

RUSSELL A. LANGDON SUBDIVISION

SE 36.14.10

SARPY COUNTY SURVEYOR
MAY 1966

SUSSE

RODNEY and SCOTT WEETH

SE1/4 SE1/4
40.00 Ac.
MARIE GILLIGAN

INDUSTRIAL PARK

GRETNA

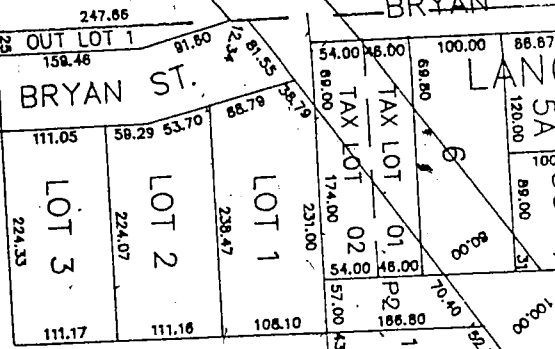

- TAX Lot 10 -
" The North 330' of the West 330'
of the SUSSE except portion
taken by Highway No. 6
Right of way "

TAX LOT 1
37.50 Ac.

1327.70

1317.50

204th