



Exhibit "A"

45-219A

# ROADWAY EASEMENT GRANVILLE SOUTH AREA

JOB NO 391A-02  
APRIL 4, 1972

CENTER OF SECTION 15  
T14N, R12E SAPPY CO.

WEST LINE SE 1/4 SECTION 15

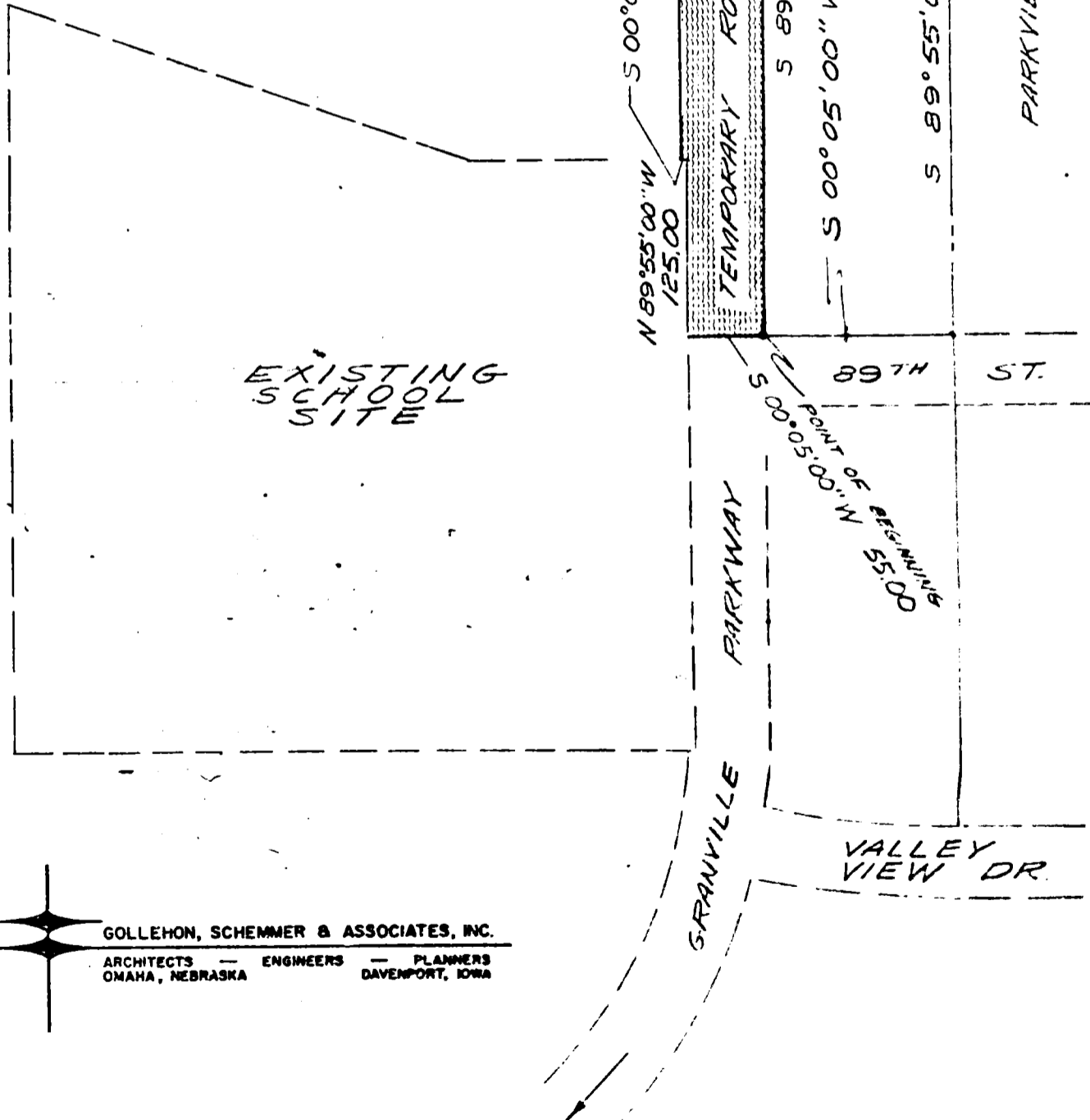
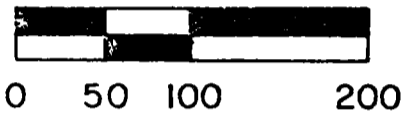
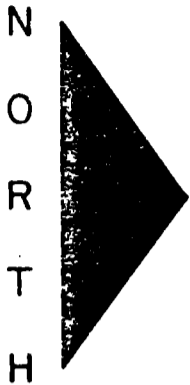

**GOLLEHON, SCHEMMER & ASSOCIATES, INC.**  
ARCHITECTS — ENGINEERS — PLANNERS  
OMAHA, NEBRASKA — DAVENPORT, IOWA

GRANVILLE SOUTH

Roadway Easement - Granville South - Area

A temporary roadway easement located in a part of the Northwest Quarter of the Southeast Quarter of Section 15, Township 14 North, Range 12 East of the 6th P.M., Sarpy County, Nebraska.

Commencing at the center of Section 15, Township 14 North, Range 12 East of the 6th P.M., Sarpy County, Nebraska; thence South  $89^{\circ}55'00''$  East along the North line of the Southeast Quarter of said Section 15 a distance of 536.99 feet; thence South  $00^{\circ}05'00''$  West a distance of 130.00 feet to the point of beginning; thence continuing South  $00^{\circ}05'00''$  West a distance of 55 feet to a point on the Northerly line of an existing school site; thence North  $89^{\circ}55'00''$  West a distance of 125.00 feet to the Northwest corner of said school site; thence South  $00^{\circ}05'00''$  West a distance of 5.00 feet; thence North  $89^{\circ}55'00''$  West to a point on the West line of the Southeast Quarter of said Section 15; thence Northerly along the West line of the Southeast Quarter of said Section 15 a distance of 60.00 feet; thence South  $89^{\circ}55'00''$  East to the point of beginning.