

2015-1145A

GRANITE FALLS

LOTS 1 THRU 24 & OUTLOT "A"

A TRACT OF LAND LOCATED IN PART OF THE SE/4 CORNER OF SECTION 24, TOWNSHIP 14 NORTH, RANGE 12 EAST OF THE 6TH PA. S. SURVEY COUNTY, WISCONSIN, IS SHOWN AS LOTS 1 THRU 24 & OUTLOT "A" ON THE ATTACHED PLAT. THE TRACT IS BOUND BY THE SE/4 CORNER OF SECTION 24, TOWNSHIP 14 NORTH, RANGE 12 EAST OF THE 6TH PA. S. SURVEY COUNTY, WISCONSIN.

PROJECT SITE

VICINITY MAP

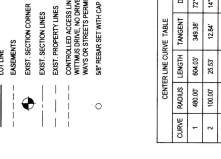
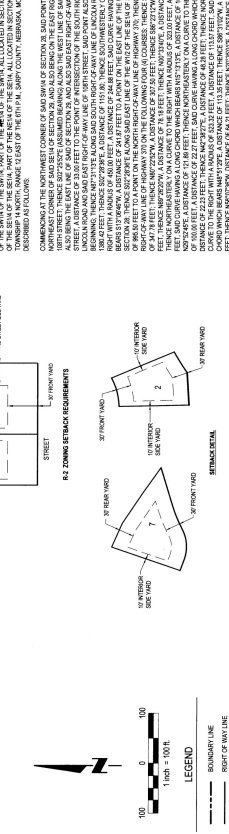

CURVE	RADIUS	LENGTH	TANGENT	DELTA
1	400.00	200.00	157.08	90.00
2	1000.00	200.00	157.08	90.00
3	500.00	100.00	78.54	45.00
4	447.71	244.77	125.54	71.97
5	270.00	113.87	87.73	27.97
6	200.00	48.19	24.19	10.90
7	100.00	8.82	4.42	4.92
8	319.07	14.37	7.19	2.34
9	412.59	12.17	6.07	1.97

CURVE	RADIUS	LENGTH	TANGENT	DELTA
10	320.00	160.00	125.66	71.97
11	100.00	22.27	11.13	3.68
12	53.22	13.37	6.69	1.97
13	100.00	20.26	10.13	3.30
14	482.02	12.02	6.01	1.97
15	300.00	17.27	8.64	2.70

LOT NO.	150 FOOTWIDE
1	10,000
2	10,000
3	9,949
4	9,949
5	10,000
6	10,000
7	10,000
8	10,000
9	10,000
10	10,000
11	10,000
12	10,000
13	10,000
14	10,000
15	10,000
16	10,000
17	10,000
18	10,000
19	10,000
20	10,000
21	10,000
22	10,000
23	10,000
24	10,000

CONTRACTOR'S CERTIFICATE

I, the undersigned, being duly sworn, depose and say that I am the owner of the above described property and that I have caused the same to be surveyed and platted as shown on the attached plat. I have caused the same to be surveyed and platted in accordance with the laws of the State of Wisconsin and the rules and regulations of the Department of Natural Resources. I have caused the same to be surveyed and platted in accordance with the laws of the State of Wisconsin and the rules and regulations of the Department of Natural Resources. I have caused the same to be surveyed and platted in accordance with the laws of the State of Wisconsin and the rules and regulations of the Department of Natural Resources.

NOTARY PUBLIC

My commission expires on 12/31/2015.

APPROVAL OF GRANITE FALLS PLANNING COMMISSION

The Subdivision of Granite Falls was approved by the Planning Commission on 11/11/15.

APPROVAL OF GRANITE FALLS CITY ENGINEER

The Subdivision of Granite Falls was approved by the City Engineer on 11/11/15.

APPROVAL OF GRANITE FALLS CITY CLERK

The Subdivision of Granite Falls was approved by the City Clerk on 11/11/15.

APPROVAL OF GRANITE FALLS CITY ATTORNEY

The Subdivision of Granite Falls was approved by the City Attorney on 11/11/15.

NOTARY PUBLIC

My commission expires on 12/31/2015.

ACKNOWLEDGEMENT OF MORTGAGE

I, the undersigned, being duly sworn, depose and say that I am the owner of the above described property and that I have caused the same to be surveyed and platted as shown on the attached plat. I have caused the same to be surveyed and platted in accordance with the laws of the State of Wisconsin and the rules and regulations of the Department of Natural Resources. I have caused the same to be surveyed and platted in accordance with the laws of the State of Wisconsin and the rules and regulations of the Department of Natural Resources.

ACKNOWLEDGEMENT OF MORTGAGE

I, the undersigned, being duly sworn, depose and say that I am the owner of the above described property and that I have caused the same to be surveyed and platted as shown on the attached plat. I have caused the same to be surveyed and platted in accordance with the laws of the State of Wisconsin and the rules and regulations of the Department of Natural Resources. I have caused the same to be surveyed and platted in accordance with the laws of the State of Wisconsin and the rules and regulations of the Department of Natural Resources.

ACKNOWLEDGEMENT OF MORTGAGE

I, the undersigned, being duly sworn, depose and say that I am the owner of the above described property and that I have caused the same to be surveyed and platted as shown on the attached plat. I have caused the same to be surveyed and platted in accordance with the laws of the State of Wisconsin and the rules and regulations of the Department of Natural Resources. I have caused the same to be surveyed and platted in accordance with the laws of the State of Wisconsin and the rules and regulations of the Department of Natural Resources.

ACKNOWLEDGEMENT OF MORTGAGE

I, the undersigned, being duly sworn, depose and say that I am the owner of the above described property and that I have caused the same to be surveyed and platted as shown on the attached plat. I have caused the same to be surveyed and platted in accordance with the laws of the State of Wisconsin and the rules and regulations of the Department of Natural Resources. I have caused the same to be surveyed and platted in accordance with the laws of the State of Wisconsin and the rules and regulations of the Department of Natural Resources.

ACKNOWLEDGEMENT OF MORTGAGE

I, the undersigned, being duly sworn, depose and say that I am the owner of the above described property and that I have caused the same to be surveyed and platted as shown on the attached plat. I have caused the same to be surveyed and platted in accordance with the laws of the State of Wisconsin and the rules and regulations of the Department of Natural Resources. I have caused the same to be surveyed and platted in accordance with the laws of the State of Wisconsin and the rules and regulations of the Department of Natural Resources.

ACKNOWLEDGEMENT OF MORTGAGE

I, the undersigned, being duly sworn, depose and say that I am the owner of the above described property and that I have caused the same to be surveyed and platted as shown on the attached plat. I have caused the same to be surveyed and platted in accordance with the laws of the State of Wisconsin and the rules and regulations of the Department of Natural Resources. I have caused the same to be surveyed and platted in accordance with the laws of the State of Wisconsin and the rules and regulations of the Department of Natural Resources.

ACKNOWLEDGEMENT OF MORTGAGE

I, the undersigned, being duly sworn, depose and say that I am the owner of the above described property and that I have caused the same to be surveyed and platted as shown on the attached plat. I have caused the same to be surveyed and platted in accordance with the laws of the State of Wisconsin and the rules and regulations of the Department of Natural Resources. I have caused the same to be surveyed and platted in accordance with the laws of the State of Wisconsin and the rules and regulations of the Department of Natural Resources.

ACKNOWLEDGEMENT OF MORTGAGE

I, the undersigned, being duly sworn, depose and say that I am the owner of the above described property and that I have caused the same to be surveyed and platted as shown on the attached plat. I have caused the same to be surveyed and platted in accordance with the laws of the State of Wisconsin and the rules and regulations of the Department of Natural Resources. I have caused the same to be surveyed and platted in accordance with the laws of the State of Wisconsin and the rules and regulations of the Department of Natural Resources.

ACKNOWLEDGEMENT OF MORTGAGE

I, the undersigned, being duly sworn, depose and say that I am the owner of the above described property and that I have caused the same to be surveyed and platted as shown on the attached plat. I have caused the same to be surveyed and platted in accordance with the laws of the State of Wisconsin and the rules and regulations of the Department of Natural Resources. I have caused the same to be surveyed and platted in accordance with the laws of the State of Wisconsin and the rules and regulations of the Department of Natural Resources.

ACKNOWLEDGEMENT OF MORTGAGE

I, the undersigned, being duly sworn, depose and say that I am the owner of the above described property and that I have caused the same to be surveyed and platted as shown on the attached plat. I have caused the same to be surveyed and platted in accordance with the laws of the State of Wisconsin and the rules and regulations of the Department of Natural Resources. I have caused the same to be surveyed and platted in accordance with the laws of the State of Wisconsin and the rules and regulations of the Department of Natural Resources.

ACKNOWLEDGEMENT OF MORTGAGE

I, the undersigned, being duly sworn, depose and say that I am the owner of the above described property and that I have caused the same to be surveyed and platted as shown on the attached plat. I have caused the same to be surveyed and platted in accordance with the laws of the State of Wisconsin and the rules and regulations of the Department of Natural Resources. I have caused the same to be surveyed and platted in accordance with the laws of the State of Wisconsin and the rules and regulations of the Department of Natural Resources.

ACKNOWLEDGEMENT OF MORTGAGE

I, the undersigned, being duly sworn, depose and say that I am the owner of the above described property and that I have caused the same to be surveyed and platted as shown on the attached plat. I have caused the same to be surveyed and platted in accordance with the laws of the State of Wisconsin and the rules and regulations of the Department of Natural Resources. I have caused the same to be surveyed and platted in accordance with the laws of the State of Wisconsin and the rules and regulations of the Department of Natural Resources.

ACKNOWLEDGEMENT OF MORTGAGE

I, the undersigned, being duly sworn, depose and say that I am the owner of the above described property and that I have caused the same to be surveyed and platted as shown on the attached plat. I have caused the same to be surveyed and platted in accordance with the laws of the State of Wisconsin and the rules and regulations of the Department of Natural Resources. I have caused the same to be surveyed and platted in accordance with the laws of the State of Wisconsin and the rules and regulations of the Department of Natural Resources.

ACKNOWLEDGEMENT OF MORTGAGE

I, the undersigned, being duly sworn, depose and say that I am the owner of the above described property and that I have caused the same to be surveyed and platted as shown on the attached plat. I have caused the same to be surveyed and platted in accordance with the laws of the State of Wisconsin and the rules and regulations of the Department of Natural Resources. I have caused the same to be surveyed and platted in accordance with the laws of the State of Wisconsin and the rules and regulations of the Department of Natural Resources.