

FONTENELLE HILLS III

A BEYOND OF THE SOUTH 210.7 FEET OF LOT 14 AND ALL OF LOTS 15 THRU 18 BOTH INCLUSIVE ALL LOCATED IN WARDEN PARK AN ADDITION IN SHERY COUNTY, NEBRASKA.

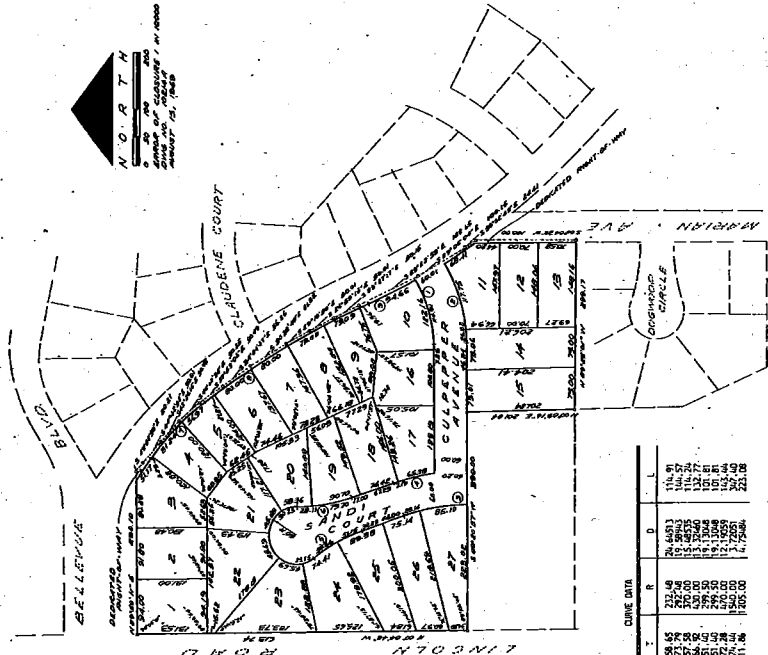

NO.	A	B	C	D	L
1	100'00"	100'00"	100'00"	100'00"	100'00"
2	100'00"	100'00"	100'00"	100'00"	100'00"
3	100'00"	100'00"	100'00"	100'00"	100'00"
4	100'00"	100'00"	100'00"	100'00"	100'00"
5	100'00"	100'00"	100'00"	100'00"	100'00"
6	100'00"	100'00"	100'00"	100'00"	100'00"
7	100'00"	100'00"	100'00"	100'00"	100'00"
8	100'00"	100'00"	100'00"	100'00"	100'00"
9	100'00"	100'00"	100'00"	100'00"	100'00"
10	100'00"	100'00"	100'00"	100'00"	100'00"
11	100'00"	100'00"	100'00"	100'00"	100'00"
12	100'00"	100'00"	100'00"	100'00"	100'00"
13	100'00"	100'00"	100'00"	100'00"	100'00"
14	100'00"	100'00"	100'00"	100'00"	100'00"
15	100'00"	100'00"	100'00"	100'00"	100'00"
16	100'00"	100'00"	100'00"	100'00"	100'00"
17	100'00"	100'00"	100'00"	100'00"	100'00"
18	100'00"	100'00"	100'00"	100'00"	100'00"

APPROVAL OF BELLEVUE PLANNING COMMISSION:
 THIS SUBDIVISION OF FONTENELLE HILLS III WAS APPROVED BY THE BELLEVUE PLANNING COMMISSION OF BELLEVUE, NEBRASKA, ON 10/15/67 AT 7:30 P.M. BY WILLIAM J. HARRIS, CHAIRMAN AND WILLIAM J. HARRIS, SECRETARY.

APPROVAL OF BELLEVUE CITY COUNCIL:
 THIS SUBDIVISION OF FONTENELLE HILLS III WAS APPROVED AND ACCEPTED BY THE BELLEVUE CITY COUNCIL OF BELLEVUE, NEBRASKA, ON 10/15/67 AT 7:30 P.M. IN ACCORDANCE WITH THE STATE STATUTES OF NEBRASKA.

COLLELION, SCHEMME & ASSOC., INC.
 ENGINEERS AND ARCHITECTS
 2810 WEST CENTER ROAD - SUITE 424
 OMAHA, NEBRASKA 68144

SUBDIVISION CERTIFICATE:
 I HEREBY CERTIFY THAT THE RECORDS IN MY OFFICE SHOW A TRUE AND CORRECT COPY OF THE RECORDS DESCRIBED IN THE SUBDIVISION CERTIFICATE TO BE FILED IN THE PUBLIC RECORDS OF NEBRASKA, A.D. 1967.

DATE: August 13, 1967
 W. H. SHERY, COUNTY CLERK
 SHERY COUNTY, NEBRASKA

IN WITNESS WHEREOF, I DO HEREBY SET OUR HANDS THIS 22nd DAY OF August, A.D., 1967.

THOMAS R. HARRIS, INC.
 R. J. HARRIS, PRESIDENT
 R. J. HARRIS, SECRETARY
 ATTEST: Robert L. Schemme
 RANDOLPH L. SHERY, COUNTY SECRETARY

ACKNOWLEDGMENT OF NOTARY:
 STATE OF NEBRASKA, S.S.
 COUNTY OF SHERY, S.S.
 ON THIS 22nd DAY OF August, 1967, I, the undersigned, a Notary Public duly commissioned and sworn to, have personally known and examined the above named parties, who are of legal age and sound mind, and they have acknowledged the execution thereof to be their free and voluntary act and deed.

MY COMMISSION EXPIRES ON JANUARY 1, 1972.
 ACKNOWLEDGMENT OF NOTARY:
 STATE OF NEBRASKA, S.S.
 COUNTY OF SHERY, S.S.
 ON THIS 22nd DAY OF August, 1967, I, the undersigned, a Notary Public duly commissioned and sworn to, have personally known and examined the above named parties, who are of legal age and sound mind, and they have acknowledged the execution thereof to be their free and voluntary act and deed.

MY COMMISSION EXPIRES ON JANUARY 1, 1967.
 COUNTY TREASURER CERTIFICATE:
 I HEREBY CERTIFY THAT THE RECORDS IN MY OFFICE SHOW A TRUE AND CORRECT COPY OF THE RECORDS DESCRIBED IN THE SUBDIVISION CERTIFICATE TO BE FILED IN THE PUBLIC RECORDS OF NEBRASKA, A.D. 1967.

COUNTY SUBDIVISION CERTIFICATE:
 I HEREBY APPROVE OF THIS PLAN OF FONTENELLE HILLS III OF THE CITY OF BELLEVUE, NEBRASKA, A.D. 1967.
 APPROVAL OF BELLEVUE CITY COUNCIL:
 THIS SUBDIVISION OF FONTENELLE HILLS III IN SHERY COUNTY, NEBRASKA, IS HEREBY APPROVED BY THE BELLEVUE CITY COUNCIL OF BELLEVUE, NEBRASKA, ON 10/15/67 AT 7:30 P.M. BY WILLIAM J. HARRIS, CHAIRMAN AND WILLIAM J. HARRIS, SECRETARY.

APPROVAL OF BELLEVUE CITY COUNCIL:
 THIS SUBDIVISION OF FONTENELLE HILLS III WAS APPROVED AND ACCEPTED BY THE BELLEVUE CITY COUNCIL OF BELLEVUE, NEBRASKA, ON 10/15/67 AT 7:30 P.M. IN ACCORDANCE WITH THE STATE STATUTES OF NEBRASKA.

FONTENELLE HILLS III

A REPLAY OF THE SOUTH 210.7 FEET OF LOT 14, AND ALL OF LOTS 15 THRU 18 BOTH INCLUSIVE ALL LOCATED IN MARIAN PARK AN ADDITION IN SAPPY COUNTY, NEBRASKA.

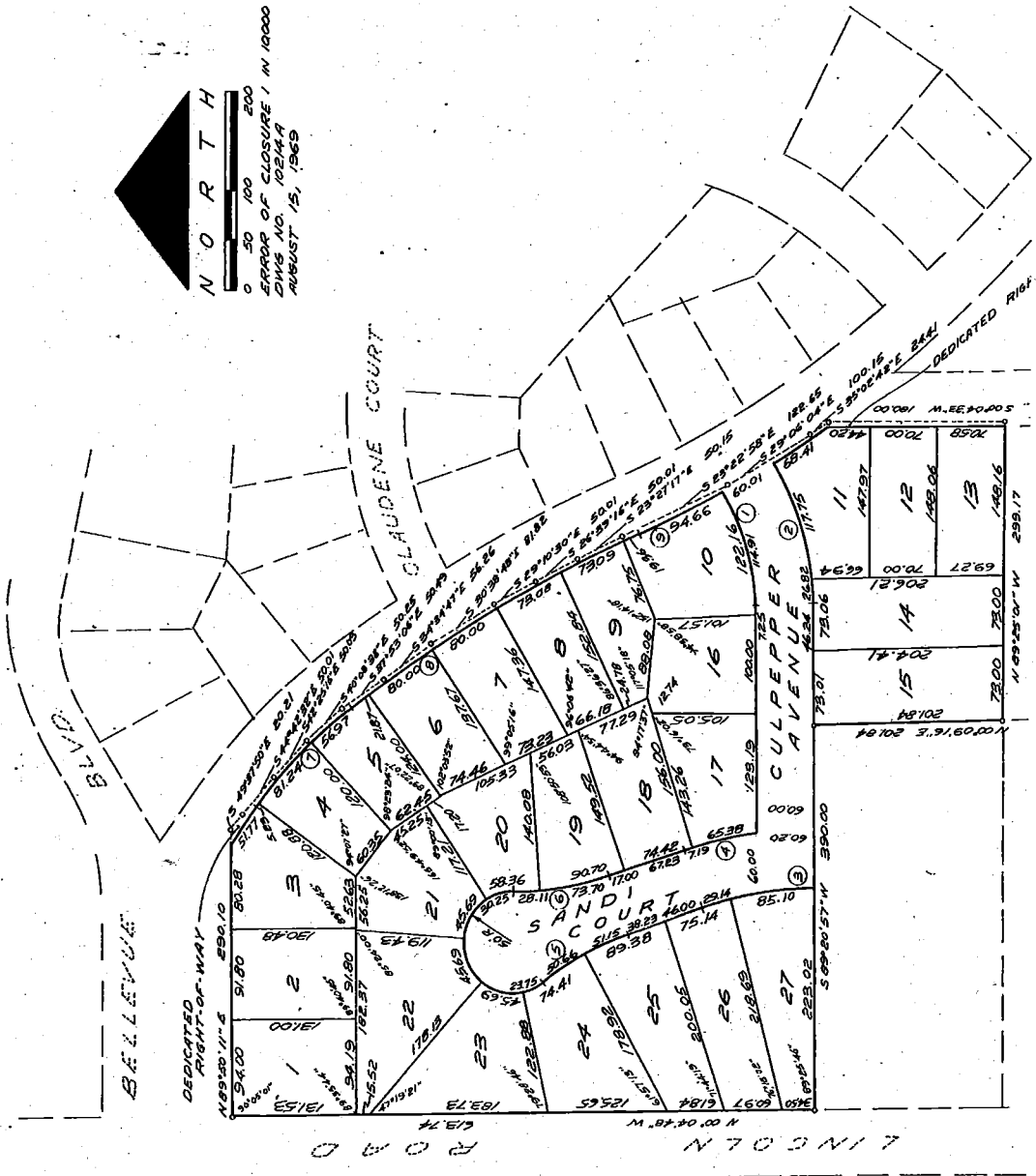

SURVEYOR'S CERTIFICATE:

I CERTIFY THAT WE HAVE MADE A GROUND SURVEY OF THE SUBDIVISION DESCRIBED HEREIN AND THAT TEMPORARY MONUMENTS HAVE BEEN PLACED AS SHOWN ON THE WITHIN PLAT AND THAT A BOND HAS BEEN FURNISHED TO THE COUNTY OF SAPPY TO INSURE THE PLACING OF PERMANENT MONUMENTS AND STAKES AT ALL CORNERS OF ALL STREETS, AVENUES, ANGLE POINTS AND AT THE ENDS OF ALL CURVES IN FONTENELLE HILLS III, CAN ADDITION LOCATED IN PART OF THE NORTHWEST QUARTER OF SECTION 25, ALL IN TOWNSHIP 14 NORTH, RANGE 13 EAST OF THE 6TH P.M. SAPPY COUNTY, NEBRASKA DESCRIBED AS FOLLOWS:

THE 6TH REPLIT OF THE SOUTH 210.7 FEET OF LOT 14 AND ALL OF LOTS 15 THRU 18 BOTH INCLUSIVE ALL LOCATED IN MARIAN PARK AN ADDITION IN SAPPY COUNTY, NEBRASKA.

DATE: August 13, 1969

William A. Bell
LAND SURVEYOR
L.S. 16527

DEDICATION:

KNOW ALL MEN BY THESE PRESENTS THAT WE TWIN RIDGE INC. (OWNER) AND RALPH E. MURRAY AND KATHERINE MURRAY, HUSBAND AND WIFE, (MORTGAGEES) BEING SOLE OWNERS AND PROPRIETORS OF THE LAND DESCRIBED IN THE SURVEYORS CERTIFICATE AND EMBRACED WITHIN THIS PLAT HAVE CAUSED THE SAME TO BE SUBDIVIDED INTO LOTS AND STREETS, SAID SUBDIVISION TO BE KNOWN AS FONTENELLE HILLS III. THE LOTS NUMBERED AS SHOWN AND WE HEREBY RATIFY AND APPROVE OF THE DISPOSITION OF OUR PROPERTY AS SHOWN ON THIS PLAT AND WE HEREBY DEDICATE TO THE PUBLIC FOR PUBLIC USE THE STREETS SHOWN HEREIN, THE ABOVE OR FOREGOING SUBDIVISION LOCATED IN A PART OF THE NORTHWEST QUARTER OF SECTION 25, ALL IN TOWNSHIP 14 NORTH, RANGE 13 EAST OF THE 6TH P.M., SAPPY COUNTY, NEBRASKA AS APPEARS ON THIS PLAT IS MADE WITH FREE CONSENT AND IN ACCORDANCE WITH THE DESIRES OF THE UNDERSIGNED OWNERS AND PROPRIETORS.

IN WITNESS WHEREOF WE DO HEREUNTO SET OUR HANDS THIS 20th DAY OF August, A.D., 1969.

TWIN RIDGE INC.

Ralph E. Murray
RALPH E. MURRAY

R. Joe Dennis, President

Katherine Murray
KATHERINE MURRAY

Ronald L. Garrett, Secretary

ACKNOWLEDGEMENT OF NOTARY:

STATE OF NEBRASKA)
COUNTY OF SAPPY, S.S.

ON THIS 20th DAY OF August, A.D. 1969, BEFORE ME A NOTARY PUBLIC DULY COMMISSIONED AND QUALIFIED IN AND FOR SAID COUNTY AND STATE PERSONALLY CAME R. JOE DENNIS, PRESIDENT OF TWIN RIDGE INC., WHO IS PERSONALLY KNOWN TO ME TO BE THE IDENTICAL PERSON WHOSE NAME IS AFFIXED TO THE DEDICATION OF THIS PLAT AS OWNER OF THE PROPERTY DESCRIBED IN THE SURVEYORS CERTIFICATE ON THIS PLAT AND HE ACKNOWLEDGED THE EXECUTION THEREOF TO BE HIS VOLUNTARY ACT AND DEED.

WITNESS MY HAND AND NOTORIAL SEAL AT OMAHA, NEBRASKA IN SAID COUNTY THE DATE LAST AFORESAID.

Virginia S. Brantley
NOTARY PUBLIC

MY COMMISSION EXPIRES ON THE 27th DAY OF August, 1970.

ACKNOWLEDGEMENT OF NOTARY:

STATE OF NEBRASKA)
COUNTY OF Douglas, S.S.

ON THIS 1st DAY OF August, 1969, BEFORE ME A NOTARY PUBLIC, DULY COMMISSIONED AND QUALIFIED IN AND FOR SAID COUNTY PERSONALLY CAME RALPH E. MURRAY AND KATHERINE MURRAY, HUSBAND AND WIFE, WHO ARE PERSONALLY KNOWN TO ME TO BE THE IDENTICAL PERSONS WHOSE NAMES ARE AFFIXED TO THE DEDICATION OF THIS PLAT AND THEY ACKNOWLEDGED THE EXECUTION THEREOF TO BE THEIR VOLUNTARY ACT AND DEED.

WITNESS MY HAND AND NOTORIAL SEAL AT Omaha, NEBRASKA IN SAID COUNTY THE DATE LAST AFORESAID.