

THE FARM

LOTS 1 THRU 208 (INCLUSIVE)

ALL OF THE S 1/2 OF THE SW 1/4 OF SEC. 35, AND THE S 1/2 OF THE SE 1/4 OF SEC. 34 LYING SOUTHEASTERLY OF THE ELKHORN RIVER IN T15N, R10E; AND ALL OF THE NW 1/4 OF THE NW 1/4 OF SEC. 2 AND THE NW 1/4 OF THE NE 1/4 OF SEC. 3 LYING SOUTHEASTERLY OF SAID ELKHORN RIVER, AND THE SW 1/4 OF THE NE 1/4 OF SAID SEC. 3, AND THAT PART OF THE NW 1/4 OF SAID SEC. 3 LYING SOUTHEASTERLY OF SAID ELKHORN RIVER IN T14N, R10E, ALL IN THE 6TH P.M., DOUGLAS COUNTY, NEBRASKA.

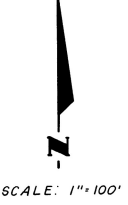

CONTROLLING CURVE DATA

Curve No.	Station	Radius	Chord	Angle
1	1+00.00	100.00	100.00	90.00
2	1+100.00	100.00	100.00	90.00
3	1+200.00	100.00	100.00	90.00
4	1+300.00	100.00	100.00	90.00
5	1+400.00	100.00	100.00	90.00
6	1+500.00	100.00	100.00	90.00
7	1+600.00	100.00	100.00	90.00
8	1+700.00	100.00	100.00	90.00
9	1+800.00	100.00	100.00	90.00
10	1+900.00	100.00	100.00	90.00
11	2+000.00	100.00	100.00	90.00
12	2+100.00	100.00	100.00	90.00
13	2+200.00	100.00	100.00	90.00
14	2+300.00	100.00	100.00	90.00
15	2+400.00	100.00	100.00	90.00
16	2+500.00	100.00	100.00	90.00
17	2+600.00	100.00	100.00	90.00
18	2+700.00	100.00	100.00	90.00
19	2+800.00	100.00	100.00	90.00
20	2+900.00	100.00	100.00	90.00
21	3+000.00	100.00	100.00	90.00
22	3+100.00	100.00	100.00	90.00
23	3+200.00	100.00	100.00	90.00
24	3+300.00	100.00	100.00	90.00
25	3+400.00	100.00	100.00	90.00
26	3+500.00	100.00	100.00	90.00
27	3+600.00	100.00	100.00	90.00
28	3+700.00	100.00	100.00	90.00
29	3+800.00	100.00	100.00	90.00
30	3+900.00	100.00	100.00	90.00
31	4+000.00	100.00	100.00	90.00
32	4+100.00	100.00	100.00	90.00
33	4+200.00	100.00	100.00	90.00
34	4+300.00	100.00	100.00	90.00
35	4+400.00	100.00	100.00	90.00
36	4+500.00	100.00	100.00	90.00
37	4+600.00	100.00	100.00	90.00
38	4+700.00	100.00	100.00	90.00
39	4+800.00	100.00	100.00	90.00
40	4+900.00	100.00	100.00	90.00
41	5+000.00	100.00	100.00	90.00
42	5+100.00	100.00	100.00	90.00
43	5+200.00	100.00	100.00	90.00
44	5+300.00	100.00	100.00	90.00
45	5+400.00	100.00	100.00	90.00
46	5+500.00	100.00	100.00	90.00
47	5+600.00	100.00	100.00	90.00
48	5+700.00	100.00	100.00	90.00
49	5+800.00	100.00	100.00	90.00
50	5+900.00	100.00	100.00	90.00
51	6+000.00	100.00	100.00	90.00
52	6+100.00	100.00	100.00	90.00
53	6+200.00	100.00	100.00	90.00
54	6+300.00	100.00	100.00	90.00
55	6+400.00	100.00	100.00	90.00
56	6+500.00	100.00	100.00	90.00
57	6+600.00	100.00	100.00	90.00
58	6+700.00	100.00	100.00	90.00
59	6+800.00	100.00	100.00	90.00
60	6+900.00	100.00	100.00	90.00
61	7+000.00	100.00	100.00	90.00
62	7+100.00	100.00	100.00	90.00
63	7+200.00	100.00	100.00	90.00
64	7+300.00	100.00	100.00	90.00
65	7+400.00	100.00	100.00	90.00
66	7+500.00	100.00	100.00	90.00
67	7+600.00	100.00	100.00	90.00
68	7+700.00	100.00	100.00	90.00
69	7+800.00	100.00	100.00	90.00
70	7+900.00	100.00	100.00	90.00
71	8+000.00	100.00	100.00	90.00
72	8+100.00	100.00	100.00	90.00
73	8+200.00	100.00	100.00	90.00
74	8+300.00	100.00	100.00	90.00
75	8+400.00	100.00	100.00	90.00
76	8+500.00	100.00	100.00	90.00
77	8+600.00	100.00	100.00	90.00
78	8+700.00	100.00	100.00	90.00
79	8+800.00	100.00	100.00	90.00
80	8+900.00	100.00	100.00	90.00
81	9+000.00	100.00	100.00	90.00
82	9+100.00	100.00	100.00	90.00
83	9+200.00	100.00	100.00	90.00
84	9+300.00	100.00	100.00	90.00
85	9+400.00	100.00	100.00	90.00
86	9+500.00	100.00	100.00	90.00
87	9+600.00	100.00	100.00	90.00
88	9+700.00	100.00	100.00	90.00
89	9+800.00	100.00	100.00	90.00
90	9+900.00	100.00	100.00	90.00
91	10+000.00	100.00	100.00	90.00
92	10+100.00	100.00	100.00	90.00
93	10+200.00	100.00	100.00	90.00
94	10+300.00	100.00	100.00	90.00
95	10+400.00	100.00	100.00	90.00
96	10+500.00	100.00	100.00	90.00
97	10+600.00	100.00	100.00	90.00
98	10+700.00	100.00	100.00	90.00
99	10+800.00	100.00	100.00	90.00
100	10+900.00	100.00	100.00	90.00
101	11+000.00	100.00	100.00	90.00
102	11+100.00	100.00	100.00	90.00
103	11+200.00	100.00	100.00	90.00
104	11+300.00	100.00	100.00	90.00
105	11+400.00	100.00	100.00	90.00
106	11+500.00	100.00	100.00	90.00
107	11+600.00	100.00	100.00	90.00
108	11+700.00	100.00	100.00	90.00
109	11+800.00	100.00	100.00	90.00
110	11+900.00	100.00	100.00	90.00
111	12+000.00	100.00	100.00	90.00
112	12+100.00	100.00	100.00	90.00
113	12+200.00	100.00	100.00	90.00
114	12+300.00	100.00	100.00	90.00
115	12+400.00	100.00	100.00	90.00
116	12+500.00	100.00	100.00	90.00
117	12+600.00	100.00	100.00	90.00
118	12+700.00	100.00	100.00	90.00
119	12+800.00	100.00	100.00	90.00
120	12+900.00	100.00	100.00	90.00
121	13+000.00	100.00	100.00	90.00
122	13+100.00	100.00	100.00	90.00
123	13+200.00	100.00	100.00	90.00
124	13+300.00	100.00	100.00	90.00
125	13+400.00	100.00	100.00	90.00
126	13+500.00	100.00	100.00	90.00
127	13+600.00	100.00	100.00	90.00
128	13+700.00	100.00	100.00	90.00
129	13+800.00	100.00	100.00	90.00
130	13+900.00	100.00	100.00	90.00
131	14+000.00	100.00	100.00	90.00
132	14+100.00	100.00	100.00	90.00
133	14+200.00	100.00	100.00	90.00
134	14+300.00	100.00	100.00	90.00
135	14+400.00	100.00	100.00	90.00
136	14+500.00	100.00	100.00	90.00
137	14+600.00	100.00	100.00	90.00
138	14+700.00	100.00	100.00	90.00
139	14+800.00	100.00	100.00	90.00
140	14+900.00	100.00	100.00	90.00
141	15+000.00	100.00	100.00	90.00
142	15+100.00	100.00	100.00	90.00
143	15+200.00	100.00	100.00	90.00
144	15+300.00	100.00	100.00	90.00
145	15+400.00	100.00	100.00	90.00
146	15+500.00	100.00	100.00	90.00
147	15+600.00	100.00	100.00	90.00
148	15+700.00	100.00	100.00	90.00
149	15+800.00	100.00	100.00	90.00
150	15+900.00	100.00	100.00	90.00
151	16+000.00	100.00	100.00	90.00
152	16+100.00	100.00	100.00	90.00
153	16+200.00	100.00	100.00	90.00
154	16+300.00	100.00	100.00	90.00
155	16+400.00	100.00	100.00	90.00
156	16+500.00	100.00	100.00	90.00
157	16+600.00	100.00	100.00	90.00
158	16+700.00	100.00	100.00	90.00
159	16+800.00	100.00	100.00	90.00
160	16+900.00	100.00	100.00	90.00
161	17+000.00	100.00	100.00	90.00
162	17+100.00	100.00	100.00	90.00
163	17+200.00	100.00	100.00	90.00
164	17+300.00	100.00	100.00	90.00
165	17+400.00	100.00	100.00	90.00
166	17+500.00	100.00	100.00	90.00
167	17+600.00	100.00	100.00	90.00
168	17+700.00	100.00	100.00	90.00
169	17+800.00	100.00	100.00	90.00
170	17+900.00	100.00	100.00	90.00
171	18+000.00	100.00	100.00	90.00
172	18+100.00	100.00	100.00	90.00
173	18+200.00	100.00	100.00	90.00
174	18+300.00	100.00	100.00	90.00
175	18+400.00	100.00	100.00	90.00
176	18+500.00	100.00	100.00	90.00
177	18+600.00	100.00	100.00	90.00
178	18+700.00	100.00	100.00	90.00
179	18+800.00	100.00	100.00	90.00
180	18+900.00	100.00	100.00	90.00
181	19+000.00	100.00	100.00	90.00
182	19+100.00	100.00	100.00	90.00
183	19+200.00	100.00	100.00	90.00
184	19+300.00	100.00	100.00	90.00
185	19+400.00	100.00	100.00	90.00
186	19+500.00	100.00	100.00	90.00
187	19+600.00	100.00	100.00	90.00
188	19+700.00	100.00	100.00	90.00
189	19+800.00	100.00	100.00	90.00
190	19+900.00	100.00	100.00	90.00
191	20+000.00	100.00	100.00	90.00
192	20+100.00	100.00	100.00	90.00
193	20+200.00	100.00	100.00	90.00
194	20+300.00	100.00	100.00	90.00
195	20+400.00	100.00	100.00	90.00
196	20+500.00	100.00	100.00	90.00
197	20+600.00	100.00	100.00	90.00
198	20+700.00	100.00	100.00	90.00
199	20+800.00	100.00	100.00	90.00
200	20+900.00	100.00	100.00	90.00
201	21+000.00	100.00	100.00	90.00
202	21+100.00	100.00	100.00	90.00
203	21+200.00	100.00	100.00	90.00
204	21+300.00	100.00	100.00	90.00
205	21+400.00	100.00	1	

THE FARM

LOTS 1 THRU 208 (EXCLUSIVE)

ALL OF THE S 1/2 OF THE SW 1/4 OF SEC. 18, AND THE S 1/2 OF THE SE 1/4 OF SEC. 18 LYING SOUTHEASTERLY OF THE ELKHORN RIVER IN TOWNS 23 E, AND ALL OF THE NW 1/4 OF THE NW 1/4 OF SEC. 2 AND THE NW 1/4 OF THE NW 1/4 OF SEC. 8 LYING SOUTHEASTERLY OF SAID ELKHORN RIVER AND THE SW 1/4 OF THE NW 1/4 OF SAID SEC. 8 AND THAT PART OF THE NW 1/4 OF SAID SEC. 8 LYING SOUTHEASTERLY OF SAID ELKHORN RIVER IN T14N, R10E, ALL IN THE 5TH P.M., DOUGLAS COUNTY, NEBRASKA.

SCALE 1"=100'



1	2	3	4	5	6	7	8	9	10	11	12	13	14	15	16	17	18	19	20	21	22	23	24	25	26	27	28	29	30	31	32	33	34	35	36	37	38	39	40	41	42	43	44	45	46	47	48	49	50	51	52	53	54	55	56	57	58	59	60	61	62	63	64	65	66	67	68	69	70	71	72	73	74	75	76	77	78	79	80	81	82	83	84	85	86	87	88	89	90	91	92	93	94	95	96	97	98	99	100	101	102	103	104	105	106	107	108	109	110	111	112	113	114	115	116	117	118	119	120	121	122	123	124	125	126	127	128	129	130	131	132	133	134	135	136	137	138	139	140	141	142	143	144	145	146	147	148	149	150	151	152	153	154	155	156	157	158	159	160	161	162	163	164	165	166	167	168	169	170	171	172	173	174	175	176	177	178	179	180	181	182	183	184	185	186	187	188	189	190	191	192	193	194	195	196	197	198	199	200	201	202	203	204	205	206	207	208
---	---	---	---	---	---	---	---	---	----	----	----	----	----	----	----	----	----	----	----	----	----	----	----	----	----	----	----	----	----	----	----	----	----	----	----	----	----	----	----	----	----	----	----	----	----	----	----	----	----	----	----	----	----	----	----	----	----	----	----	----	----	----	----	----	----	----	----	----	----	----	----	----	----	----	----	----	----	----	----	----	----	----	----	----	----	----	----	----	----	----	----	----	----	----	----	----	----	----	-----	-----	-----	-----	-----	-----	-----	-----	-----	-----	-----	-----	-----	-----	-----	-----	-----	-----	-----	-----	-----	-----	-----	-----	-----	-----	-----	-----	-----	-----	-----	-----	-----	-----	-----	-----	-----	-----	-----	-----	-----	-----	-----	-----	-----	-----	-----	-----	-----	-----	-----	-----	-----	-----	-----	-----	-----	-----	-----	-----	-----	-----	-----	-----	-----	-----	-----	-----	-----	-----	-----	-----	-----	-----	-----	-----	-----	-----	-----	-----	-----	-----	-----	-----	-----	-----	-----	-----	-----	-----	-----	-----	-----	-----	-----	-----	-----	-----	-----	-----	-----	-----	-----	-----	-----	-----	-----	-----	-----

Legend:
○ Existing Corner Markers
□ New Corner Markers

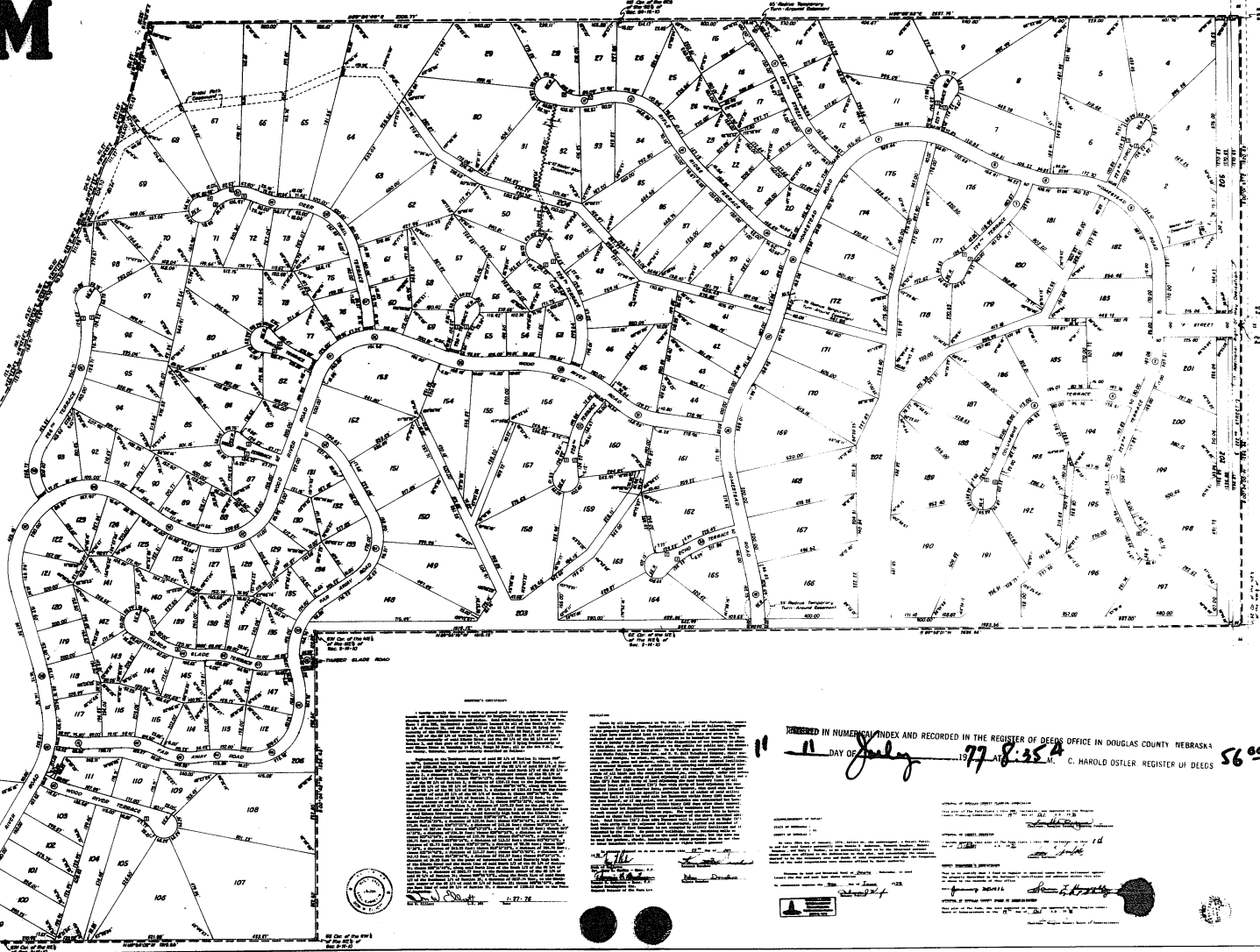

THE FARM
DOUGLAS COUNTY, NEBRASKA

PLAT NO. 1573-720

RECORDED IN NUMERICAL INDEX AND RECORDED IN THE REGISTER OF DEEDS OFFICE IN DOUGLAS COUNTY, NEBRASKA
ON THE 11 DAY OF July 1977 8:35 A.M. C. HAROLD OSTLER, REGISTER OF DEEDS

56.00

ELLIOTT & BLACK
REGISTERED PROFESSIONAL SURVEYORS
1001 N. 10th Street, Lincoln, Nebraska 68502

On plan 7-12-77

THE FARM
DOUGLAS COUNTY, NEBRASKA
FINAL PLAT
ELLIOTT & BLACK

THE FARM

Lots 1 Thru 208 Inc.,

All of the S $\frac{1}{2}$ of the SW $\frac{1}{4}$ of Sec. 35, and the S $\frac{1}{2}$ of the SE $\frac{1}{4}$ of Sec 34 lying Southeasterly of the ELKHORN RIVER in T15N, R10E; and all of the N $\frac{1}{2}$ of the NW $\frac{1}{4}$ of Sec. 2 and the N $\frac{1}{2}$ of the NE $\frac{1}{4}$ of Sec. 3 lying Southeasterly of said ELKHORN RIVER and the SW $\frac{1}{4}$ of the NE $\frac{1}{4}$ of said Sec. 3 and that part of the NW $\frac{1}{4}$ of said Sec.3 lying southeasterly of said Elkhorn River in T 14N, R 10E, all in the 6th PM Douglas County, Nebraska.

PLAT IN BACK OF BOOK

DEED INDEX	84/539
MTG INDEX	84/539
PLAT	1573/720

#11 July 11, 1977 at 8:35 AM

\$56.00