

SURVEYOR'S CERTIFICATE

This is to certify that I have accurately surveyed and set iron pipes on all lot corners in the replat of Lots 1, 2, 3, 4, 5, 6, 7, 8, 9, 10, 11, 12 and 13 of Blocks 342 and 343 in the City of Bellevue, Nebraska, as laid out by me on a plat of land lying in the West 1/4 of Section 1, T. 13 N., R. 13 E. of the 6th P.M., 6th Principal Meridian, Nebraska, more particularly described as follows: The portion beginning at the NW corner of Section 1, T. 13 N., R. 13 E. of the 6th P.M., 6th Principal Meridian, thence to the left 85° 17' and bearing north a distance of 688.0 feet, thence to the right 90° 00' and bearing east a distance of 313.0 feet, thence to the right 90° 00' and bearing west a distance of 688.0 feet, thence to the right 90° 00' and bearing north a distance of 122.0 feet to the point of beginning, containing 428 acres, more or less, all in the City of Bellevue, Sarpy County, Nebraska.

APPROVAL OF BELLEVUE PLANNING COMMISSION

This report of Blocks 342 and 343 and Houghton Street, portions of Section 1, more or less adjacent thereto, was approved by the City Planning Commission of the City of Bellevue, Sarpy County, Nebraska, this 26th day of March, A.D. 1958, subsequent to a public hearing on 11 November, 1957.

Walter F. ...
 W.M. ...
 26 Feb. 1958

DEDICATION

I, the undersigned, do hereby dedicate to the public use of the City of Bellevue, Nebraska, the above described property, described in the Surveyor's Certificate as appears on this replat, and do hereby state that the above replat of the property, described in the Surveyor's Certificate as appears on this replat, is made with the free consent and in accordance with the understanding of the donor and proprietor.

Bellevue Construction Co.
 by *Walter F. ...*
 Vice President

My commission expires *June 4, 1961*
John E. Rice
 Notary Public

BELLEVUE CITY COUNCIL ACCEPTANCE

This replat of Blocks 342 & 343 was approved and accepted by the City Council of the City of Bellevue, Neb., on the 20th day of March, A.D. 1958.

Paul ...
 Treasurer of Sarpy County, Nebraska

NW SECTION
 CORNER
 SEC. 1
 T. 13 N.
 R. 13 E.



WEST
 1/4 COR.
 SEC. 1
 T. 13 N.
 R. 13 E.

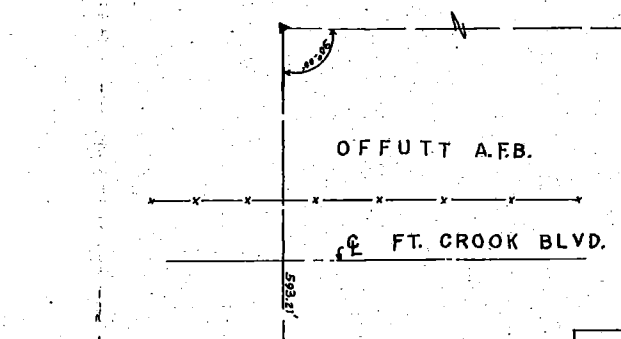

39	40	41	42	43	44	45	46	31	32	33	34	35	36
	H	O	P	K	J	I	N	S		T	I	L	L
					A	D	D.						

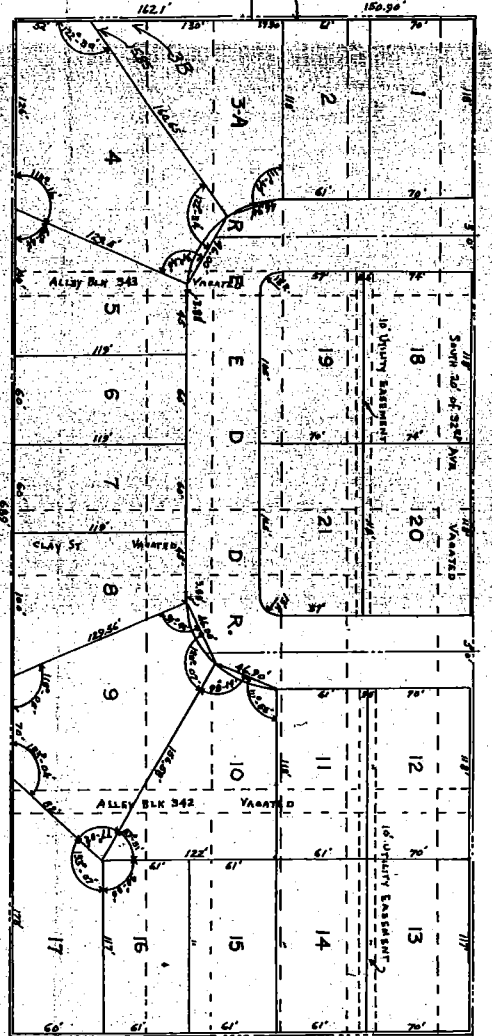

REPLAT OF BLOCKS 342 & 343
 BELLEVUE NEBR.
 SCALE: 1" = 50'
 FARBER'S 2ND ADDITION

NO FILING STAMP

