

53-686

LAND SURVEYOR'S CERTIFICATE

I hereby certify that this plat, map, survey or report was made by me or under my direct personal supervision and that I am a duly Registered Land Surveyor under the laws of the State of Nebraska.

Legal Description: **AFFIDAVIT OF CORRECTION**

Lots 17, 134 & 144 thru 148 of FALCON FOREST, A Subdivision as surveyed, platted & recorded in Sarpy County, Nebraska.

Plat to scale showing tract surveyed with all pertinent points:

- CORRECTION: 1. Additional Lot Angles for Lot 17**
- 2. 15' Utility Easement at Front of Lots 17 & 144 thru 148**
- 3. 10' Utility Easement with Centerline on Common Lot Line- Lots 147 & 148**
- 4. Utility Easement at Northeast Corner of Lot 134**

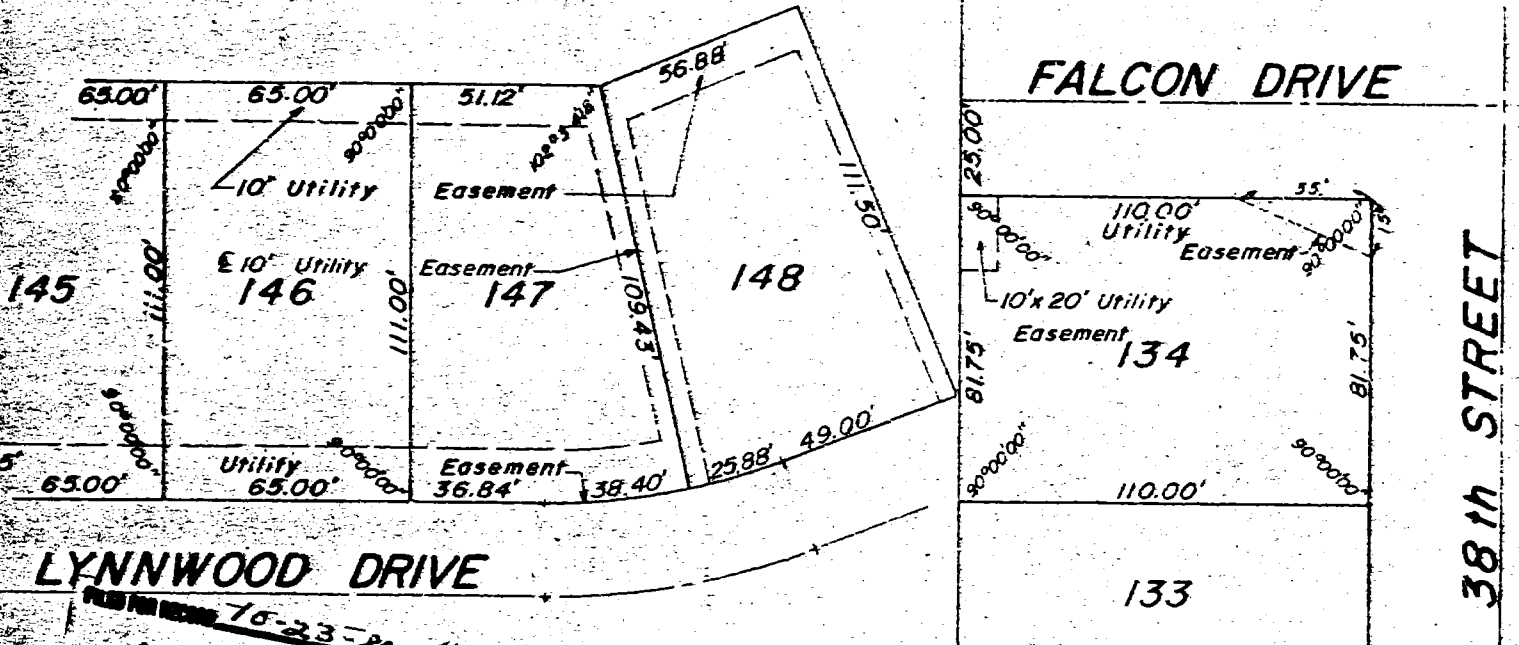
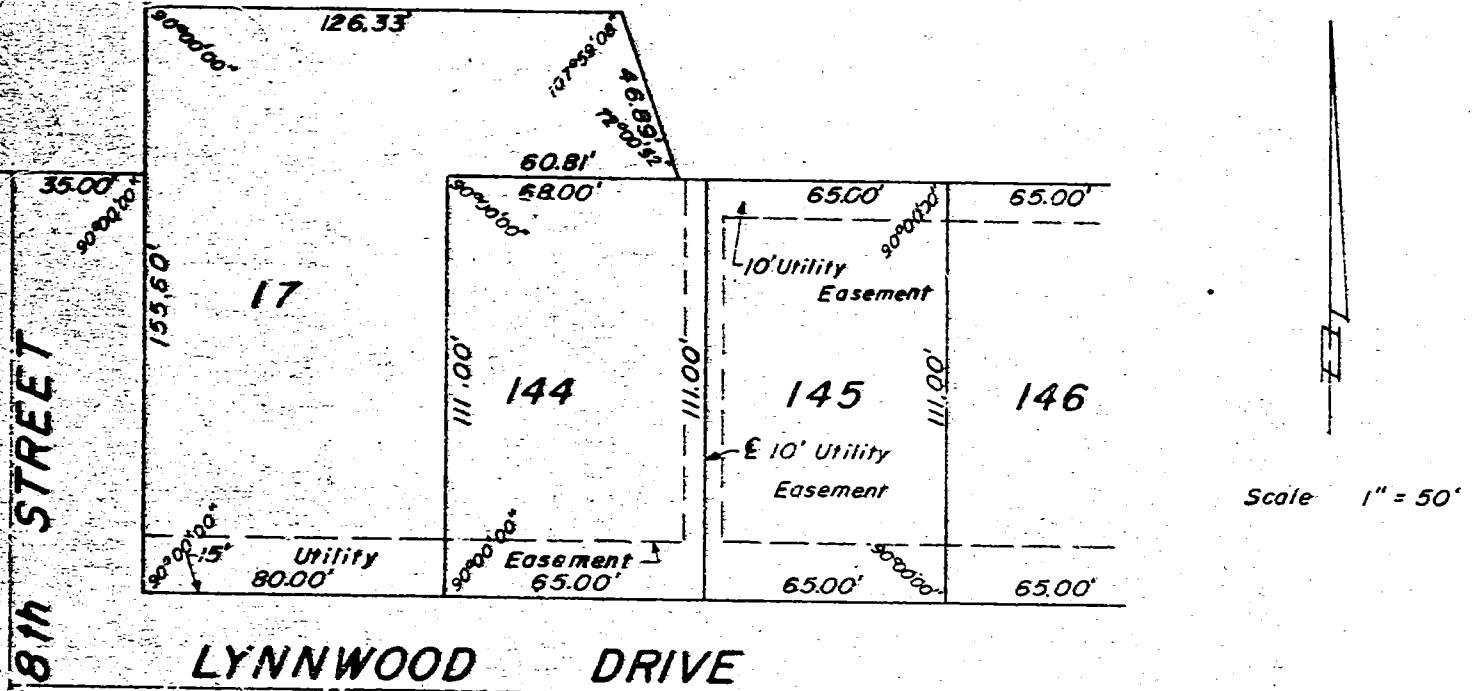

FILED FOR RECORD 75-23-20 at 4:20 P.M. IN BOOK 53 OF Misc. Rec.

Carl P. Hildebrand

REGISTER OF DEEDS, SARPY COUNTY, NEB.

Date Received: _____ Reg. No: L.S. 211

Bldg. Permit No: _____ Date: 10-6-80

Book _____ Page _____ Job No: _____

Official Address: _____

NEBRASKA

Wayne W. Wheeler

Signature of Land Surveyor

LS-211

LAND SURVEYOR

WAYNE W. WHEELER

PRECISION ENGINEERING & SURVEYING CO.
Civil Engineering - Land Planning

Ford Professional Plaza
8111 W. Center Road - Suite 309
Omaha, Nebraska 68124

dict 08838