

6-91

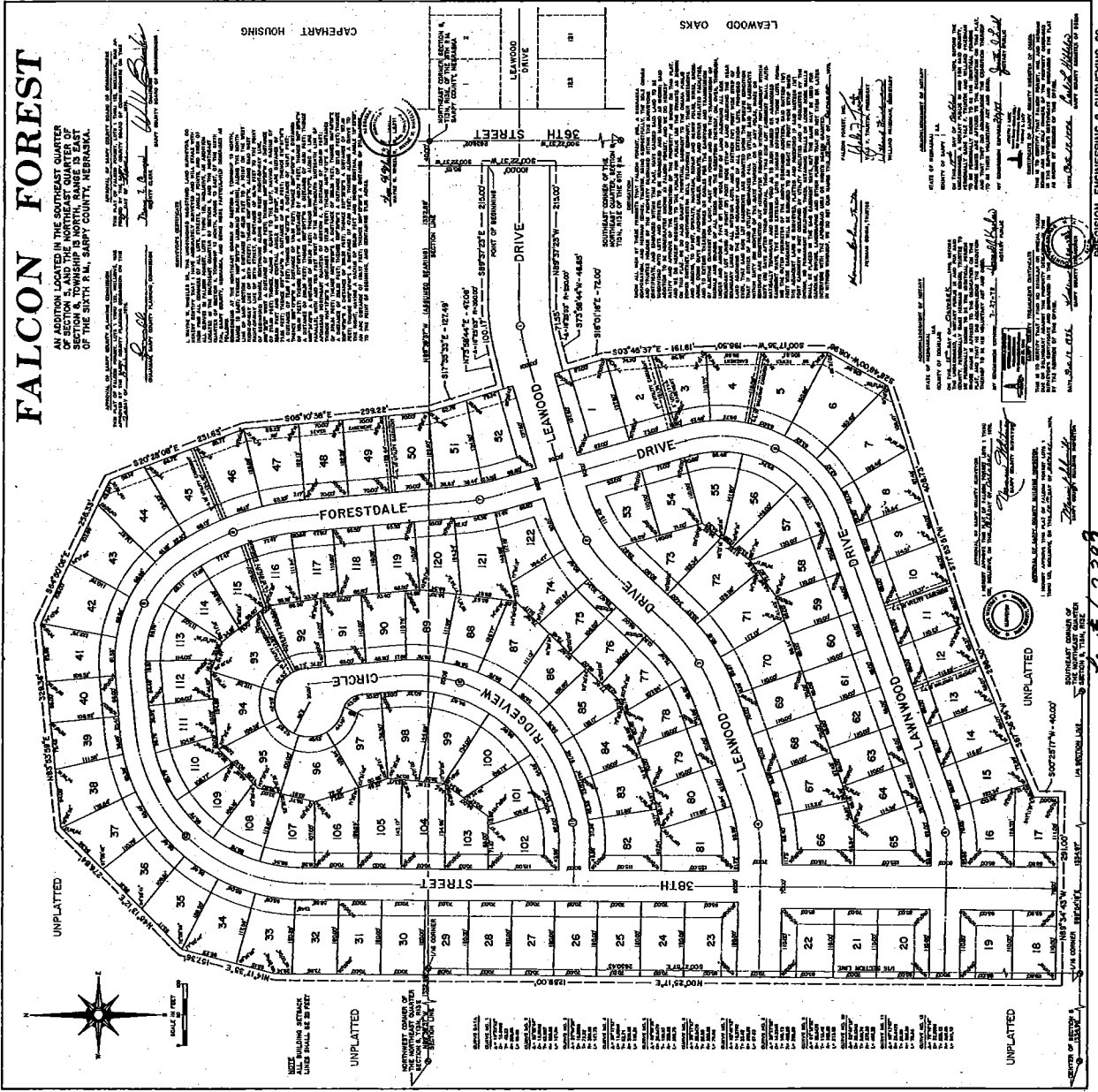

FALCON FOREST

AN ADDITION LOCATED IN THE SOUTHEAST QUARTER OF SECTION 5, AND THE NORTHEAST QUARTER OF SECTION 6, TOWNSHIP 22 NORTH, RANGE 18 WEST, COUNTY OF SARPY, NEBRASKA.

William B. Decker
 Surveyor
 State of Nebraska
 No. 1234

LEGAL DESCRIPTION:
 BEING THE SOUTHWEST QUARTER OF SECTION 5, AND THE NORTHEAST QUARTER OF SECTION 6, TOWNSHIP 22 NORTH, RANGE 18 WEST, COUNTY OF SARPY, NEBRASKA.

ACCORDING TO THE PLAN:
 THE ADDITION IS BOUNDARY BY THE SOUTH BY THE NORTHWEST CORNER OF SECTION 5, BY THE EAST LINE OF SECTION 5, BY THE EAST LINE OF SECTION 6, BY THE NORTHWEST CORNER OF SECTION 6, AND BY THE WEST LINE OF SECTION 6.



NOTICE TO BUYERS:
 THE BUYER OF ANY LOT IN THIS ADDITION SHALL BE DEEMED TO ACCEPT THE SAME WITH ALL THE RIGHTS AND OBLIGATIONS THEREON, AND TO WAIVE ALL OBJECTIONS TO THE SAME, AND TO ACCEPT THE SAME AS SHOWN ON THIS PLAN, AND TO WAIVE ALL OBJECTIONS TO THE SAME, AND TO ACCEPT THE SAME AS SHOWN ON THIS PLAN, AND TO WAIVE ALL OBJECTIONS TO THE SAME.

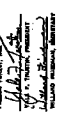

STATE OF NEBRASKA:
 I, the undersigned, Surveyor of the County of Sarpy, Nebraska, do hereby certify that the foregoing is a true and correct copy of the original plan on file in my office, and that the same has been duly recorded in the public records of said County of Sarpy, Nebraska.

William B. Decker
 Surveyor
 State of Nebraska
 No. 1234



PRECISION ENGINEERING & SURVEYING CO.

Plan # 62392

53-686

LAND SURVEYOR'S CERTIFICATE

I hereby certify that this plat, map, survey or report was made by me or under my direct personal supervision and that I am a duly Registered Land Surveyor under the laws of the State of Nebraska.

Legal Description: AFFADAVIT OF CORRECTION

Lots 17, 154 & 144 thru 148 of FALCON FOREST, A Subdivision as surveyed, platted & recorded in Sarpy County, Nebraska.

Plat to scale showing tract surveyed with all pertinent points:

- CORRECTION: 1. Additional Lot Angles for Lot 17
- 2. 15' Utility Easement at Point of Lots 17 & 144 thru 148
- 3. 10' Utility Easement with Centerline on Common Lot Line - Lots 147 & 148
- 4. Utility Easement at Northeast Corner of Lot 134

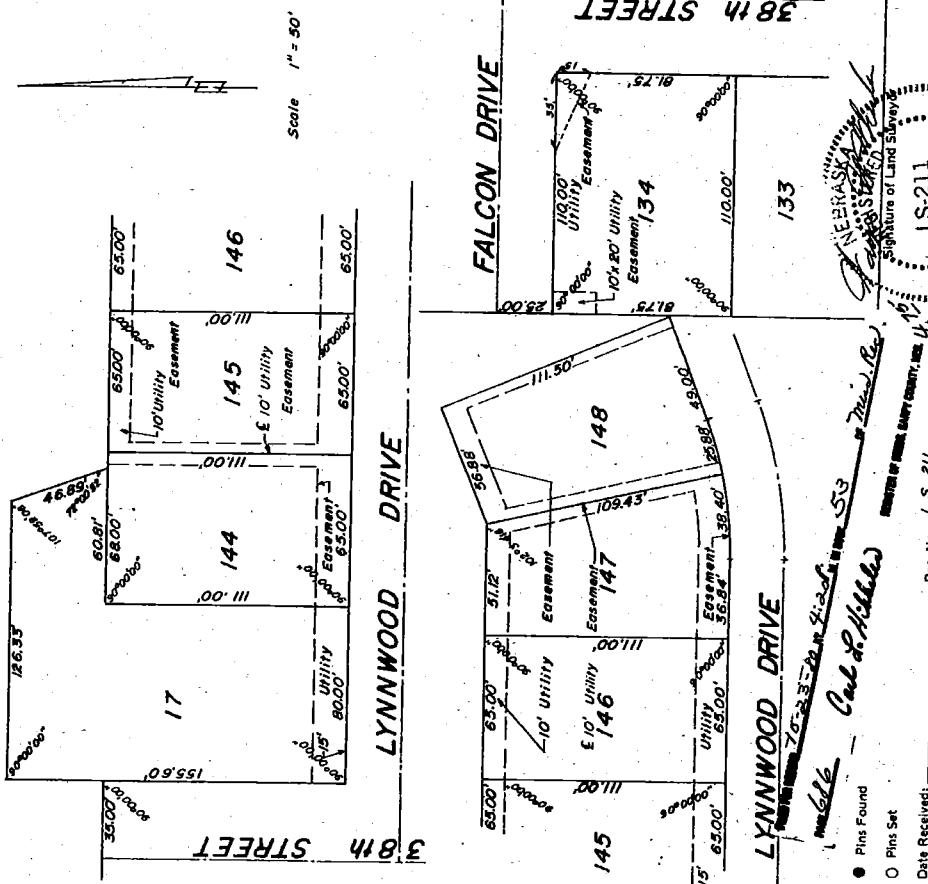

Pins Found
 Pins Set
 Date Received: _____ Reg. No.: L.S. 211
 Bldg. Permit No.: _____ Date: 10-6-80
 Book _____ Page _____ Job No.: _____
 Official Address: _____

PRECISION ENGINEERING & SURVEYING CO.
 Civil Engineering - Land Planning
 Ford Professional Plaza
 8111 W. Center Road - Suite 309
 Omaha, Nebraska 68124

08638

53-687

LAND SURVEYOR'S CERTIFICATE

I hereby certify that this plat, map, survey or report was made by me or under my direct personal supervision and that I am a duly Registered Land Surveyor under the laws of the State of Nebraska.

Legal Description: AFFADAVIT OF CORRECTION

Lots 100 & 101 FALCON FOREST, A Subdivision as surveyed, platted and recorded in Sarpy County, Nebraska.

Plat to scale showing tract surveyed with all pertinent points:

CORRECTION: Common Lot Line Distance of Lots 100 & 101 From 158.72' to 128.72'

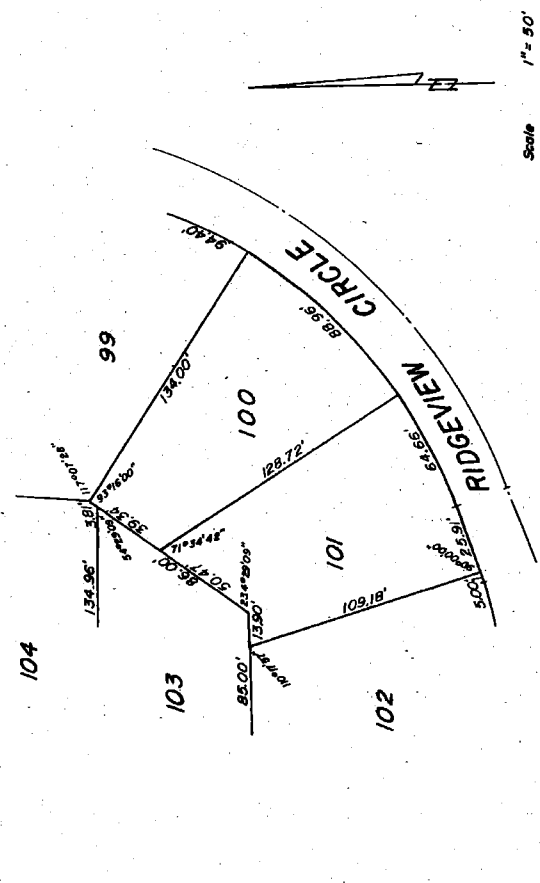

Pins Found
 Pins Set
 Date Received: _____ Reg. No.: L.S. 211
 Bldg. Permit No.: _____ Date: 10-6-80
 Book _____ Page _____ Job No.: _____
 Official Address: _____

PRECISION ENGINEERING & SURVEYING CO.
 Civil Engineering - Land Planning
 Ford Professional Plaza
 8111 W. Center Road - Suite 309
 Omaha, Nebraska 68124

08839