

50-734

BOOK NO. _____ PAGE NO. _____ LOCATION Fairview Heights Replat, Lots 8, 9 and 1
CLIENT _____ DRAWN BY _____ PROJECT NO. _____

Central Plains
Engineering & Architecture

3322 NEBRASKA AVE., COUNCIL BLUFFS, IOWA 51501
PH. 712-322-3053

TO THE OFFICE OF
Sarpy County "Register of Deeds"
Sarpy County "Surveyor"

Survey Affidavit of Correction

1. Change Interior Angle in Lot 4 from $124^{\circ}12'20''$ to $123^{\circ}40'04''$
2. Change Interior Angle in Lot 6 from $153^{\circ}18'43''$ to $153^{\circ}08'43''$

FILED FOR RECORD 9-1-77 AT 9:15^A M. IN BOOK 50 OF Map Recs
PAGE 734 Carl L. Hibel REGISTER OF DEEDS SARPY COUNTY NEB

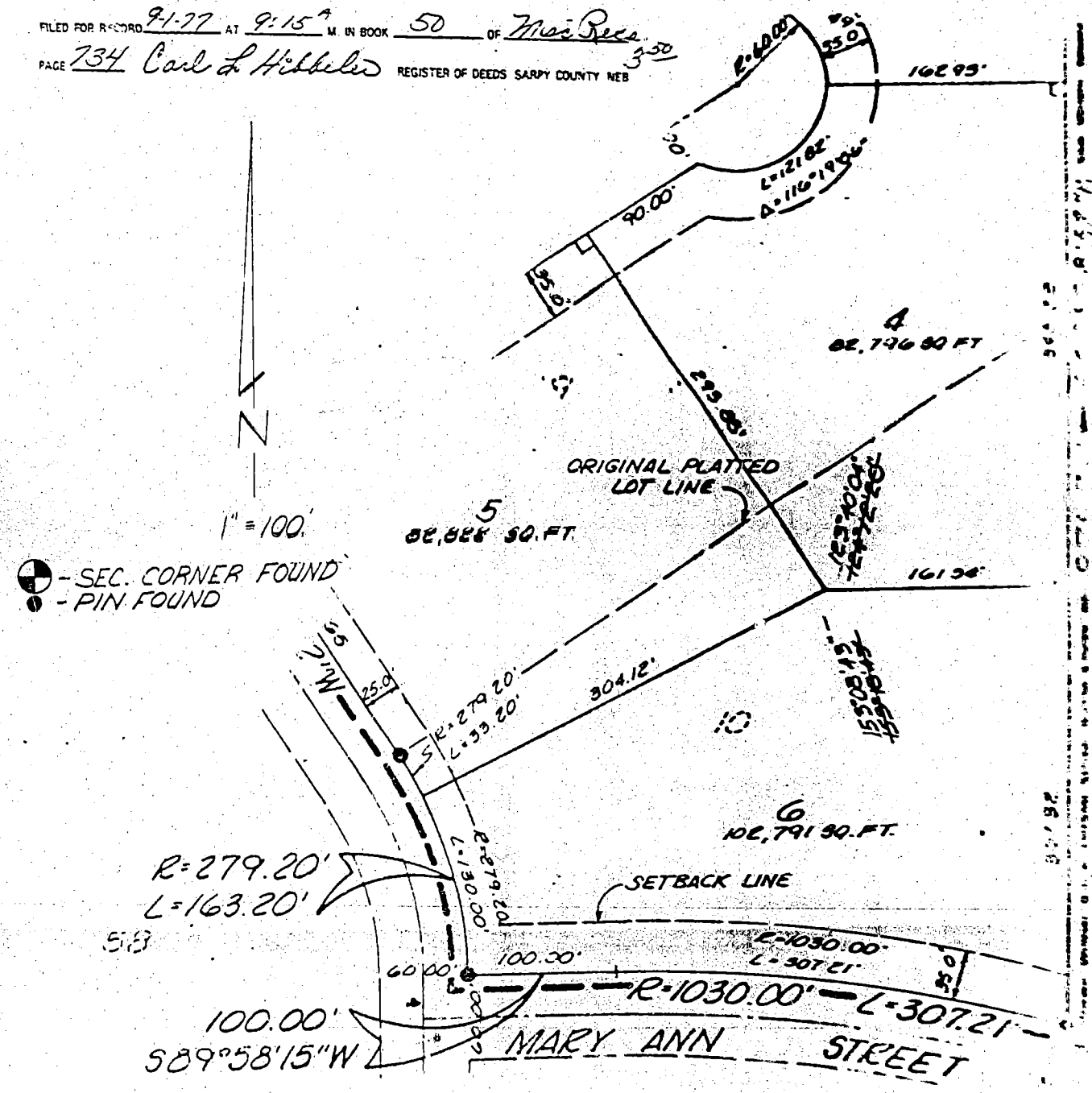

LAND SURVEYOR'S CERTIFICATE

I HEREBY CERTIFY THAT THIS PLAT, MAP, SURVEY OR REPORT WAS MADE BY ME OR UNDER MY DIRECT PERSONAL SUPERVISION AND THAT I AM A DULY REGISTERED LAND SURVEYOR UNDER THE LAWS OF THE STATE OF Nebraska

Kenneth L. Dulon

DATE RECEIVED _____ DATE August 30, 1977 REG. NO. _____

OFFICIAL ADDRESS _____

BLDG. PERMIT NO. _____ 70536