



DEED 2004011558



JAN 28 2004 08:33 P 7

Nebr Doc Stamp Tax
1-28-04
Date
\$ 0.00
By CL

Received - RICHARD TAKECHI
Register of Deeds, Douglas County, NE



1/28/2004 8:33:37 AM
2004011558

THIS PAGE INCLUDED FOR INDEXING
PAGE DOWN FOR BALANCE OF INSTRUMENT

7/54 FEE 62.00 FB OC-12134 (old)
 BKP _____ CIO _____ COMP D
 DEL _____ SCAN _____ FV _____

THOMPSON DRESSER & DORNER
 RETURN: 12836 OLD MILL RD.
68154

Temp 12.4.01

FIRE RIDGE ESTATES REPLAT 2

LOTS 1 THROUGH 27

BEING A REPLATTING OF LOTS 190 THROUGH 202, 288, 289,
295, 296, 297, 312, 313, 314, 315, 317, 318, 319 AND
FIRE RIDGE ESTATES, A SUBDIVISION IN DOUGLAS COUNTY

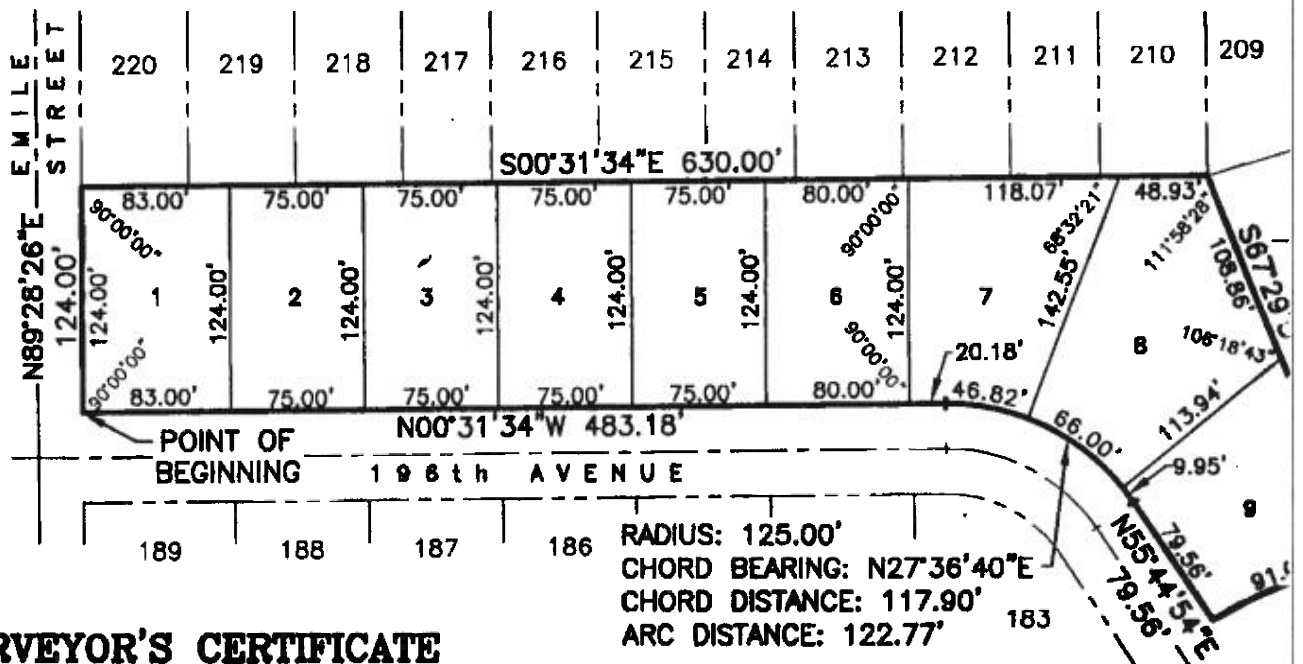

SURVEYOR'S CERTIFICATE

I HEREBY CERTIFY THAT I HAVE MADE A BOUNDARY SURVEY OF THE SUBDIVISION DESCRIBED HEREON AND THAT PERMANENT MARKERS HAVE BEEN FOUND OR SET AT ALL CORNERS OF SAID BOUNDARY AND THAT PERMANENT MARKERS HAVE BEEN SET AT ALL LOT CORNERS, ANGLE POINTS AND AT THE ENDS OF ALL CURVES WITHIN SAID SUBDIVISION TO BE KNOWN AS FIRE RIDGE ESTATES REPLAT 2, LOTS 1 THROUGH 27, BEING A REPLATTING OF LOTS 190 THROUGH 202, 288, 289, 290, 295, 296, 297, 312, 313, 314, 315, 317, 318, 319 AND 320, FIRE RIDGE ESTATES, A SUBDIVISION IN SAID DOUGLAS COUNTY, MORE PARTICULARLY DESCRIBED AS FOLLOWS: BEGINNING AT THE SE CORNER OF SAID LOT 190; THENCE $N00^{\circ}31'34''W$ (ASSUMED BEARING) 483.18 FEET ON THE EAST LINES OF SAID LOTS 190 THROUGH 198; THENCE NORTHEASTERLY ON THE SOUTHEAST LINES OF SAID LOTS 198, 199, 200 AND 201 ON A 125.00 FOOT RADIUS CURVE TO THE RIGHT, CHORD BEARING $N27^{\circ}36'40''E$, CHORD DISTANCE 117.90 FEET, AN ARC DISTANCE OF 122.77 FEET; THENCE $N55^{\circ}44'54''E$ 79.56 FEET ON THE SOUTHEAST LINES OF SAID LOTS 201 AND 202 TO THE MOST EASTERLY CORNER OF SAID LOT 202; THENCE NORTHWESTERLY ON THE NORTHEAST LINE OF SAID LOT 202 ON A NON-TANGENT 350.00 FOOT RADIUS CURVE TO THE RIGHT, CHORD BEARING $N22^{\circ}42'28''W$, CHORD DISTANCE 90.74 FEET, AN ARC DISTANCE OF 91.00 FEET TO THE MOST NORTHERLY CORNER THEREOF; THENCE $S87^{\circ}29'57''W$ 228.08 FEET ON THE NORTHWEST LINES OF SAID LOTS 202, 201 AND 200 TO THE NW CORNER OF SAID LOT 200; THENCE $S00^{\circ}31'34''E$ 630.00 FEET ON THE WEST LINES OF SAID LOTS 190 THROUGH 200 TO THE SW CORNER OF SAID LOT 190; THENCE $N89^{\circ}28'26''E$ 124.00 FEET ON THE SOUTH LINE OF SAID LOT 190 TO THE POINT OF BEGINNING. AND

BEGINNING AT THE NW CORNER OF SAID LOT 288; THENCE $N89^{\circ}30'00''E$ (ASSUMED BEARING) 129.37 FEET ON THE NORTH LINES OF SAID LOTS 288 AND 289; THENCE NORTHEASTERLY ON THE NORTH LINES OF SAID LOTS 289 AND 290 ON A 350.00 FOOT RADIUS CURVE TO THE LEFT, CHORD BEARING $N79^{\circ}40'40''E$, CHORD DISTANCE 119.41 FEET, AN ARC DISTANCE OF 120.00 FEET TO THE NE CORNER OF SAID LOT 290; THENCE $S20^{\circ}08'39''E$ 110.35 FEET ON THE NON-TANGENT EAST LINE OF SAID LOT 290 TO THE SE CORNER THEREOF; THENCE $S87^{\circ}31'55''W$ 97.41 FEET ON THE SOUTH LINE OF SAID LOT 290; THENCE $S89^{\circ}30'00''W$ 193.80 FEET ON THE SOUTH LINES OF SAID LOTS 290, 289 AND 288 TO THE SW CORNER OF SAID LOT 288; THENCE $N00^{\circ}30'00''W$ 120.00 FEET ON THE WEST LINE OF SAID LOT 288 TO THE POINT OF BEGINNING. AND

BEGINNING AT THE SW CORNER OF SAID LOT 295; THENCE $N00^{\circ}28'50''W$ 258.00 FEET ON THE WEST LINES OF SAID LOTS 295, 296 AND 297 TO THE NW CORNER OF SAID LOT 297; THENCE $N89^{\circ}33'10''E$ 115.00 FEET ON THE NORTH LINE OF SAID LOT 297 TO THE NE CORNER THEREOF; THENCE $S00^{\circ}26'50''E$ 258.00 FEET ON THE EAST LINES OF SAID LOTS 297, 296 AND 295 TO THE SE CORNER OF SAID LOT 295; THENCE $S89^{\circ}33'10''W$ 115.00 FEET ON THE SOUTH LINE OF SAID LOT 295 TO THE POINT OF BEGINNING. AND

BEGINNING AT THE NW CORNER OF SAID LOT 312; THENCE $N89^{\circ}33'10''E$ 125.00 FEET ON THE NORTH LINE OF SAID LOT 312 TO THE NE CORNER THEREOF; THENCE $S00^{\circ}26'50''E$ 330.00 FEET ON THE EAST LINES OF SAID LOTS 312, 313, 314 AND 315 TO THE SE CORNER OF SAID LOT 315; THENCE $S89^{\circ}33'10''W$ 125.00 FEET ON THE SOUTH LINE OF SAID LOT 315 TO THE SW CORNER THEREOF; THENCE $N00^{\circ}26'50''W$ 330.00 FEET ON THE WEST LINES OF SAID LOTS 315, 314, 313 AND 312 TO THE POINT OF BEGINNING. AND

K L C S R K C T E A G A R R A L R S P N

STATES

2

202, 288, 289, 290,
318, 319 AND 320,
DUGLAS COUNTY.

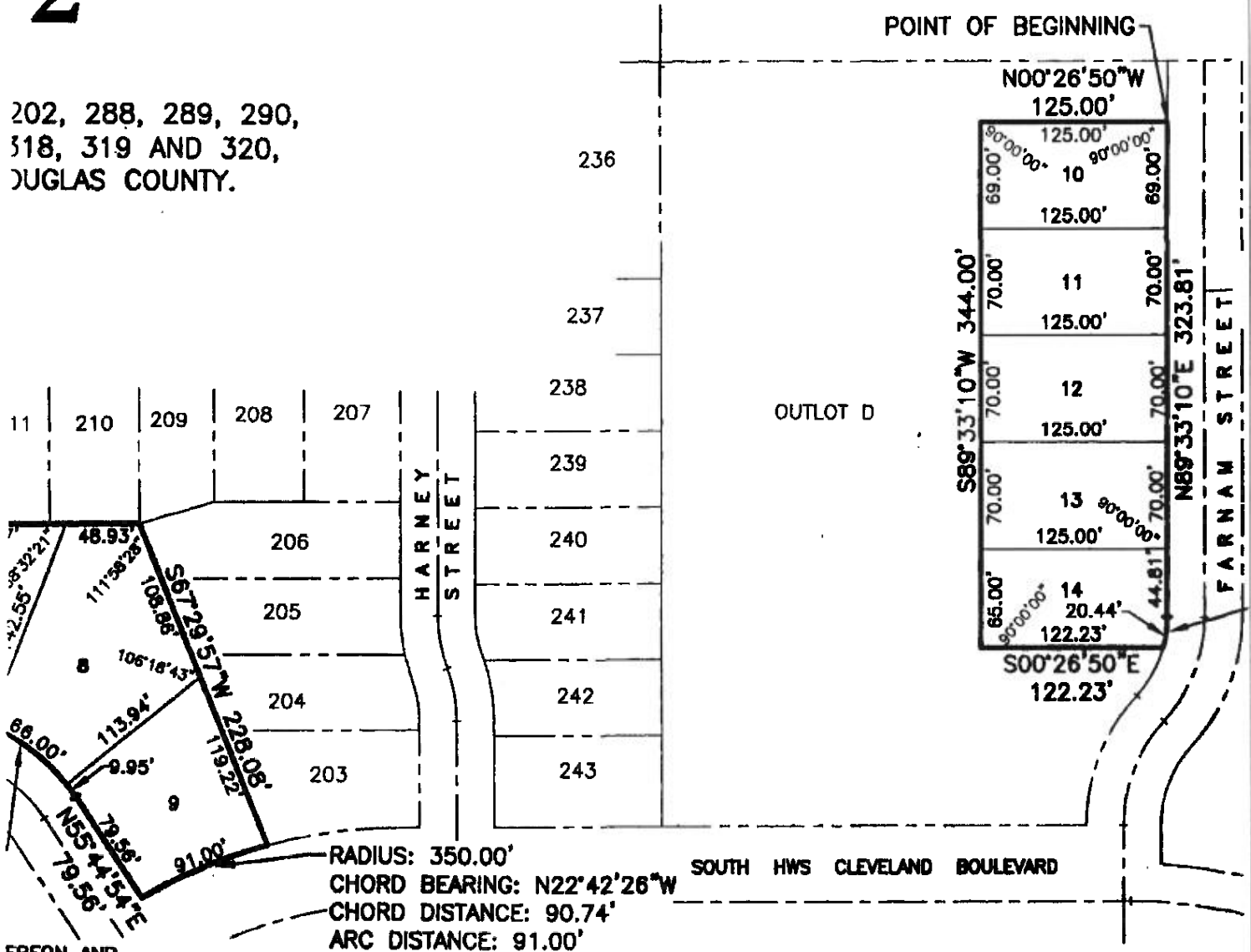

HEREON AND
AND THAT
OF ALL
THROUGH 27,
314, 315, 317,
RTICULARLY
W (ASSUMED
EASTERLY ON
RYE TO THE
2.77 FEET;
THE MOST
AND LOT 202 ON
CHORD DISTANCE
HENCE
THE NW CORNER
THROUGH 200
E OF SAID LOT

29.37 FEET ON
S OF SAID LOTS
CHORD
290; THENCE
RNER THEREOF;
Y 193.80 FEET
18; THENCE
AND

WEST LINES OF
15.00 FEET ON
O FEET ON THE
S89°33'10\"/>

NORTH LINE OF
LINES OF SAID
25.00 FEET ON
0 FEET ON THE

DEDICATION

KNOW ALL MEN BY THESE PRESENTS: THAT WE, FIRE OMAHA, L.L.C., BEING THE OWNER OF THE LAND DESCRIBED WITHIN THE SURVEYOR'S CERTIFICATE AND EMBRACED WITHIN THIS PLAT, HAVE CAUSED SAID LAND TO BE SUBDIVIDED INTO LOTS TO BE NUMBERED AS SHOWN, SAID SUBDIVISION TO BE HEREAFTER KNOWN AS FIRE RIDGE ESTATES REPLAT 2, AND WE DO HEREBY RATIFY AND APPROVE OF THE DISPOSITION OF OUR PROPERTY AS SHOWN ON THIS PLAT AND WE DO HEREBY GRANT A PERPETUAL EASEMENT TO THE OMAHA PUBLIC POWER DISTRICT, QWEST CORPORATION AND ANY COMPANY WHICH HAS BEEN GRANTED A FRANCHISE TO PROVIDE A CABLE TELEVISION SYSTEM IN THE AREA TO BE SUBDIVIDED, THEIR SUCCESSORS AND ASSIGNS, TO ERRECT, OPERATE, MAINTAIN, REPAIR AND RENEW POLES, WIRES, CROSSARMS, DOWN GUYS AND ANCHORS, CABLES, CONDUITS AND OTHER RELATED FACILITIES AND TO EXTEND THEREON WIRES OR CABLES FOR THE CARRYING AND TRANSMISSION OF ELECTRIC CURRENT FOR LIGHT, HEAT, AND POWER FOR THE TRANSMISSION OF SIGNALS AND SOUNDS OF ALL KINDS AND THE RECEPTION THEREOF, INCLUDING SIGNALS PROVIDED BY A CABLE TELEVISION SYSTEM AND THEIR RECEPTION, ON, OVER, THROUGH, UNDER AND ACROSS A FIVE (5') FOOT WIDE STRIP OF LAND ABUTTING ALL FRONT AND SIDE BOUNDARY LOT LINES; AN EIGHT (8') FOOT WIDE STRIP OF LAND ABUTTING THE REAR BOUNDARY LINES OF ALL LOTS; NO PERMANENT BUILDINGS, TREES, RETAINING WALLS OR LOOSE ROCK WALLS SHALL BE PLACED IN SAID EASEMENT WAYS, BUT THE SAME MAY BE USED FOR GARDENS, SHRUBS, LANDSCAPING, SIDEWALKS, DRIVEWAYS AND OTHER PURPOSES THAT DO NOT THEN OR LATER INTERFERE WITH THE AFORESAID USES OR RIGHTS HEREIN GRANTED.

FIRE OMAHA, L.L.C.

Bradley D. Fire
BRADLEY D. FIRE, MANAGING MEMBER

ACKNOWLEDGEMENT OF NOTARY

STATE OF NE)
COUNTY OF Douglas)SS
THE FOREGOING DEDICATION WAS ACKNOWLEDGED BEFORE ME THIS 31
DAY OF December, 2003 BY BRADLEY D. FIRE, MANAGING
MEMBER OF FIRE OMAHA, L.L.C.

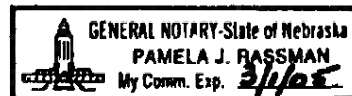

Pamela J. Bassman
NOTARY PUBLIC

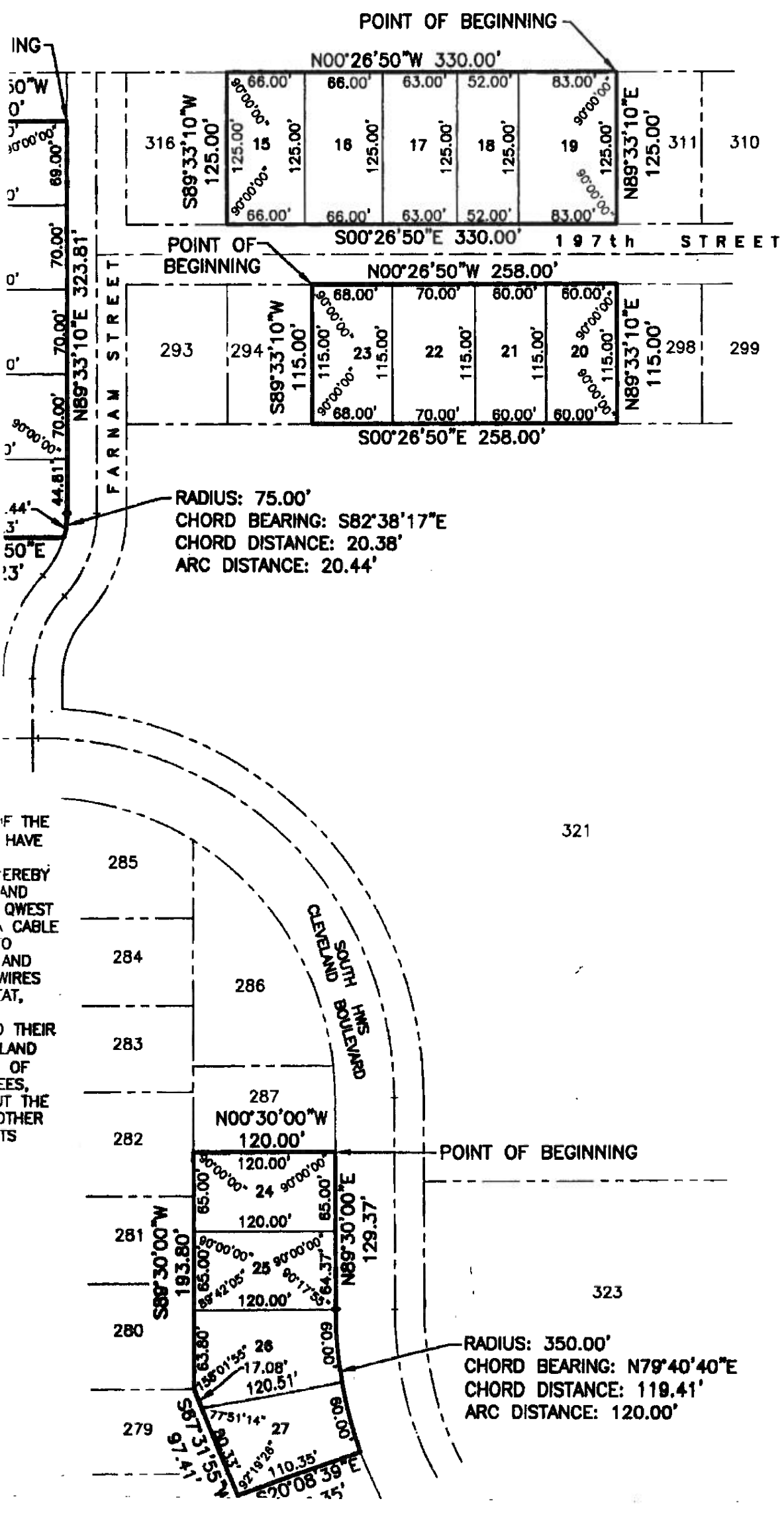

SCALE:	1" = 100'
DATE:	DEC. 7, 2003
DRAWN BY:	JJP
CHECKED BY:	DHN
REVISION:	

FIRE RIDGE ESTATES REPLAT 2

MINOR PLAT

ADMINISTRATIVE APPROVAL

THOMPSON, DRESSSEN & DORNER, INC.
 Consulting Engineers & Land Surveyors
 10836 OLD MILL ROAD OMAHA, NEBRASKA 68154
 TEL: (402)330-8800 FAX: (402)330-6888
 EMAIL: TDORNER@TPSCO.COM WEB: WWW.TPSCO.COM

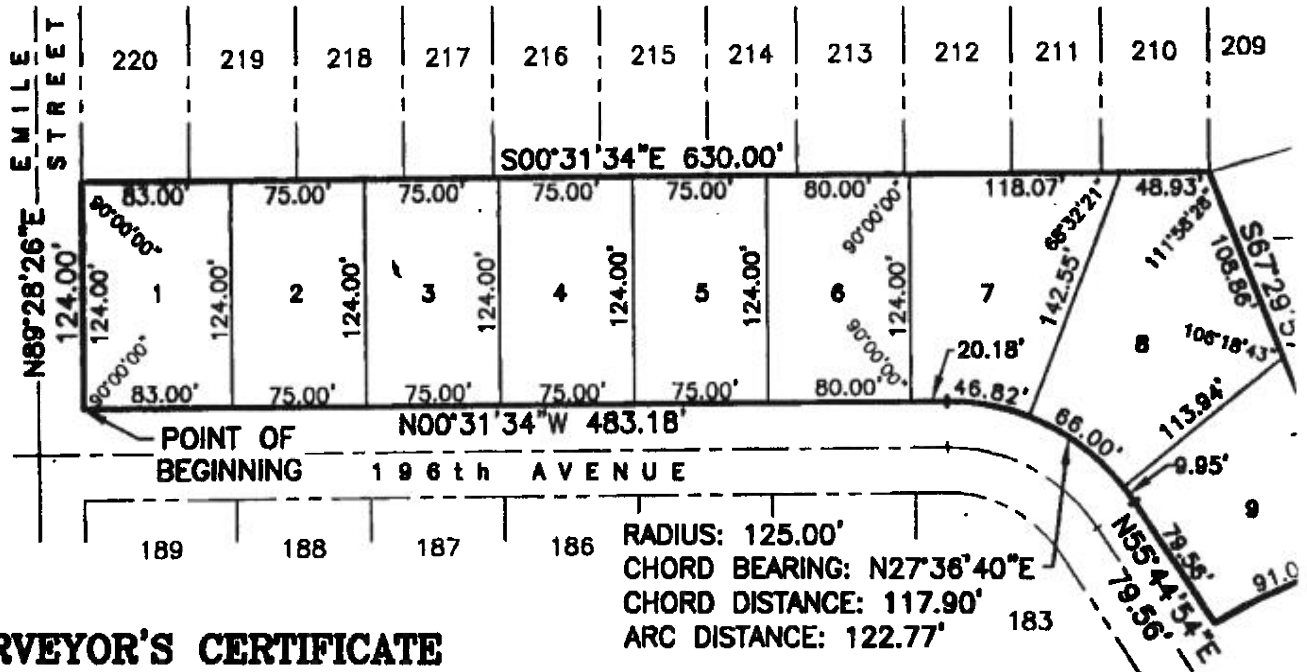

SURVEYOR'S CERTIFICATE

I HEREBY CERTIFY THAT I HAVE MADE A BOUNDARY SURVEY OF THE SUBDIVISION DESCRIBED HEREON AND THAT PERMANENT MARKERS HAVE BEEN FOUND OR SET AT ALL CORNERS OF SAID BOUNDARY AND THAT PERMANENT MARKERS HAVE BEEN SET AT ALL LOT CORNERS, ANGLE POINTS AND AT THE ENDS OF ALL CURVES WITHIN SAID SUBDIVISION TO BE KNOWN AS FIRE RIDGE ESTATES REPLAT 2, LOTS 1 THROUGH 27, BEING A REPLATTING OF LOTS 190 THROUGH 202, 288, 289, 290, 295, 296, 297, 312, 313, 314, 315, 317, 318, 319 AND 320, FIRE RIDGE ESTATES, A SUBDIVISION IN SAID DOUGLAS COUNTY, MORE PARTICULARLY DESCRIBED AS FOLLOWS: BEGINNING AT THE SE CORNER OF SAID LOT 190; THENCE N00°31'34"W (ASSUMED BEARING) 483.18 FEET ON THE EAST LINES OF SAID LOTS 190 THROUGH 198; THENCE NORTHEASTERLY ON THE SOUTHEAST LINES OF SAID LOTS 198, 199, 200 AND 201 ON A 125.00 FOOT RADIUS CURVE TO THE RIGHT, CHORD BEARING N27°36'40"E, CHORD DISTANCE 117.90 FEET, AN ARC DISTANCE OF 122.77 FEET; THENCE N55°44'54"E 79.58 FEET ON THE SOUTHEAST LINES OF SAID LOTS 201 AND 202 TO THE MOST EASTERLY CORNER OF SAID LOT 202; THENCE NORTHWESTERLY ON THE NORTHEAST LINE OF SAID LOT 202 ON A NON-TANGENT 350.00 FOOT RADIUS CURVE TO THE RIGHT, CHORD BEARING N22°42'28"W, CHORD DISTANCE 90.74 FEET, AN ARC DISTANCE OF 91.00 FEET TO THE MOST NORTHERLY CORNER THEREOF; THENCE S67°29'57"W 228.08 FEET ON THE NORTHWEST LINES OF SAID LOTS 202, 201 AND 200 TO THE NW CORNER OF SAID LOT 200; THENCE S00°31'34"E 630.00 FEET ON THE WEST LINES OF SAID LOTS 190 THROUGH 200 TO THE SW CORNER OF SAID LOT 190; THENCE N89°28'26"E 124.00 FEET ON THE SOUTH LINE OF SAID LOT 190 TO THE POINT OF BEGINNING. AND

BEGINNING AT THE NW CORNER OF SAID LOT 288; THENCE N89°30'00"E (ASSUMED BEARING) 129.37 FEET ON THE NORTH LINES OF SAID LOTS 288 AND 289; THENCE NORTHEASTERLY ON THE NORTH LINES OF SAID LOTS 289 AND 290 ON A 350.00 FOOT RADIUS CURVE TO THE LEFT, CHORD BEARING N78°40'40"E, CHORD DISTANCE 119.41 FEET, AN ARC DISTANCE OF 120.00 FEET TO THE NE CORNER OF SAID LOT 290; THENCE S20°08'39"E 110.35 FEET ON THE NON-TANGENT EAST LINE OF SAID LOT 290 TO THE SE CORNER THEREOF; THENCE S67°31'55"W 97.41 FEET ON THE SOUTH LINE OF SAID LOT 290; THENCE S89°30'00"W 193.80 FEET ON THE SOUTH LINES OF SAID LOTS 290, 289 AND 288 TO THE SW CORNER OF SAID LOT 288; THENCE N00°30'00"W 120.00 FEET ON THE WEST LINE OF SAID LOT 288 TO THE POINT OF BEGINNING. AND

BEGINNING AT THE SW CORNER OF SAID LOT 295; THENCE N00°26'50"W 258.00 FEET ON THE WEST LINES OF SAID LOTS 295, 296 AND 297 TO THE NW CORNER OF SAID LOT 297; THENCE N89°33'10"E 115.00 FEET ON THE NORTH LINE OF SAID LOT 297 TO THE NE CORNER THEREOF; THENCE S00°26'50"E 258.00 FEET ON THE EAST LINES OF SAID LOTS 297, 296 AND 295 TO THE SE CORNER OF SAID LOT 295; THENCE S89°33'10"W 115.00 FEET ON THE SOUTH LINE OF SAID LOT 295 TO THE POINT OF BEGINNING. AND

BEGINNING AT THE NW CORNER OF SAID LOT 312; THENCE N89°33'10"E 125.00 FEET ON THE NORTH LINE OF SAID LOT 312 TO THE NE CORNER THEREOF; THENCE S00°26'50"E 330.00 FEET ON THE EAST LINES OF SAID LOTS 312, 313, 314 AND 315 TO THE SE CORNER OF SAID LOT 315; THENCE S89°33'10"W 125.00 FEET ON THE SOUTH LINE OF SAID LOT 315 TO THE SW CORNER THEREOF; THENCE N00°26'50"W 330.00 FEET ON THE WEST LINES OF SAID LOTS 315, 314, 313 AND 312 TO THE POINT OF BEGINNING. AND

BEGINNING AT THE NW CORNER OF SAID LOT 317; THENCE N89°33'10"E (ASSUMED BEARING) 323.81 FEET ON THE NORTH LINES OF SAID LOTS 317, 318, 319 AND 320; THENCE SOUTHEASTERLY ON THE NORTH LINE OF SAID LOT 320 ON A 75.00 FOOT RADIUS CURVE TO THE RIGHT, CHORD BEARING S82°38'17"E, CHORD DISTANCE 20.38 FEET, AN ARC DISTANCE OF 20.44 FEET TO THE NE CORNER OF SAID LOT 320; THENCE S00°26'50"E 122.23 FEET ON THE EAST LINE OF SAID LOT 320 TO THE SE CORNER THEREOF; THENCE S89°33'10"W 344.00 FEET ON THE SOUTH LINES OF SAID LOTS 320, 319, 318 AND 317 TO THE SW CORNER OF SAID LOT 317; THENCE N00°26'50"W 125.00 FEET ON THE WEST LINE OF SAID LOT 317 TO THE POINT OF BEGINNING.



DECEMBER 7, 2003
DATE:

DAVID H. NEEFF
NEBRASKA R.L.S. 475

m 4414

I
K
L
A
C
S
R
W
C
C
T
E
F
A
N
O
F
A
R
E
R
E
A
L
R
E
S
A
P
L
H
E

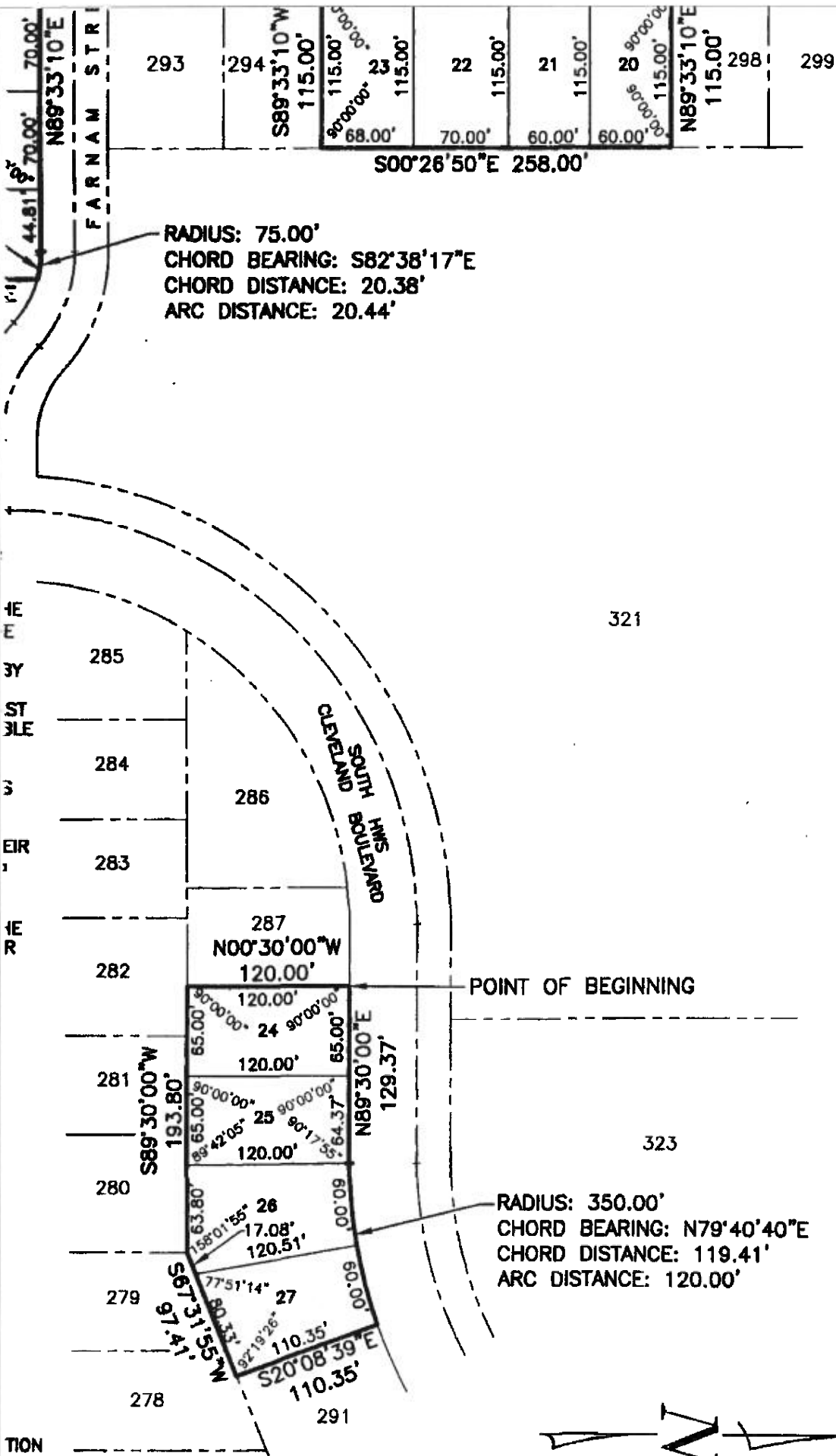

FIRE RIDGE ESTATES REPL

ADMINISTRATI

MINOR PLAT

2 THOMPSON, DRESSEN & DORNER, INC.
Consulting Engineers & Land Surveyors
 10836 OLD MILL ROAD OMAHA, NEBRASKA 68154
 TEL: (402)330-8860 FAX: (402)330-8866
 EMAIL: TD2MAIL@TD2CO.COM WEB: WWW.TD2CO.COM



1169-105-5

A11891055A.DWG

APPROVAL OF CITY ENGINEER
 ALL REQUIRED PUBLIC IMPROVEMENTS HAVE BEEN COMPLETED, INSPECTED AND APPROVED BY THE PUBLIC WORKS DEPARTMENT.
 DATE: 1/23/04
 for Michael J Mackena
 CITY ENGINEER

GAINST
 LAT, AS
 13.