

LEGAL DESCRIPTION

THAT PART OF LOT 22, PLATTE VUE, A SUBDIVISION AS SURVEYED, PLATTED AND RECORDED IN SAUNDERS COUNTY, NEBRASKA, DESCRIBED AS FOLLOWS: BEGINNING AT THE NW CORNER OF SAID LOT 22; THENCE SOUTH, (ASSUMED BEARING) 30.00 FEET ON THE WEST LINE OF SAID LOT 22; THENCE SOUTHEASTERLY ON A NONTANGENT 547.89 FOOT RADIUS CURVE TO THE RIGHT, CHORD BEARING S85°19'33"E, CHORD DISTANCE 89.30 FEET, AN ARC DISTANCE OF 89.39 FEET; THENCE N09°20'54"E 30.00 FEET ON A RADIAL LINE; THENCE NORTHWESTERLY ON THE NORTH LINE OF SAID LOT 22 AND ON A NONTANGENT 577.89 FOOT RADIUS CURVE TO THE LEFT, CHORD BEARING N85°19'33"W, CHORD DISTANCE 94.18 FEET, AN ARC DISTANCE OF 94.29 FEET TO THE POINT OF BEGINNING.

EXHIBIT "A"

LLOYD BOONE
 TD2 FILE NO. 982-101-E1 205222
 DATE: FEBRUARY 26, 1996

205003

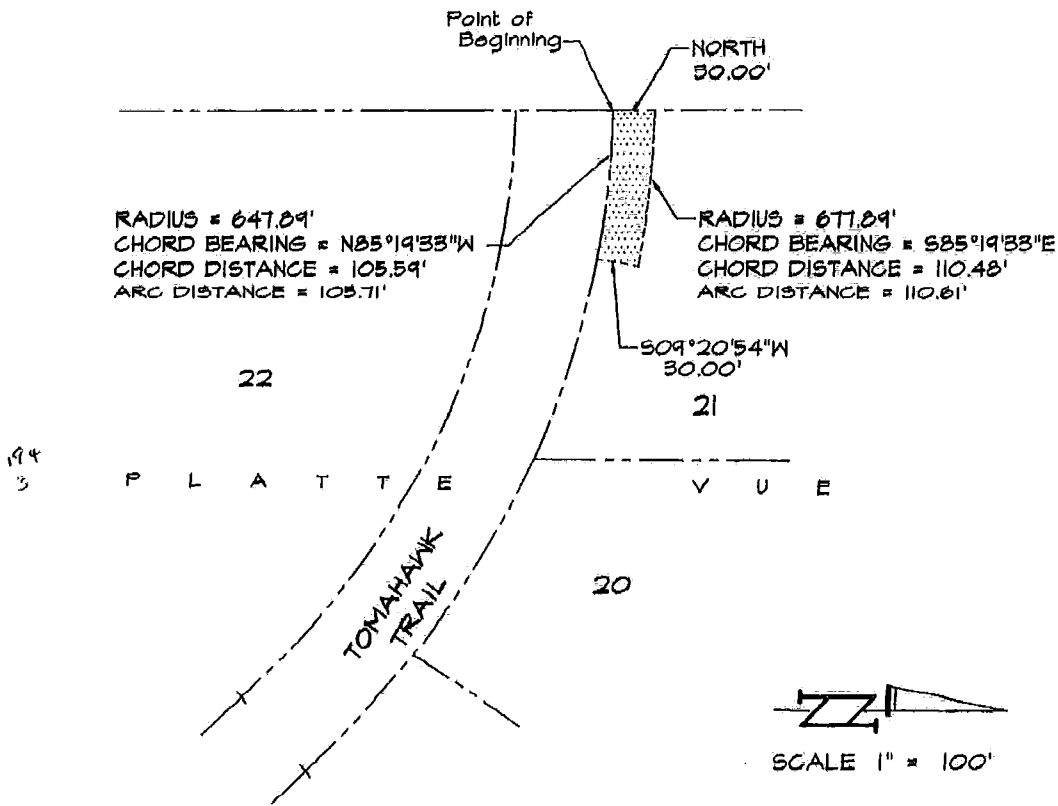

LEGAL DESCRIPTION

THAT PART OF LOT 21, PLATTE VUE, A SUBDIVISION AS SURVEYED, FLATTED AND RECORDED IN SAUNDERS COUNTY, NEBRASKA, DESCRIBED AS FOLLOWS: BEGINNING AT THE SW CORNER OF SAID LOT 21; THENCE NORTH (ASSUMED BEARING) 30.00 FEET ON THE WEST LINE OF SAID LOT 21; THENCE SOUTHEASTERLY ON A NONTANGENT 677.89 FOOT RADIUS CURVE TO THE RIGHT, CHORD BEARING S85°19'33"E, CHORD DISTANCE 110.48 FEET, AN ARC DISTANCE OF 110.61 FEET; THENCE S09°20'54"W 30.00 FEET ON A RADIAL LINE; THENCE NORTHWESTERLY ON THE SOUTH LINE OF SAID LOT 21 AND ON A NONTANGENT 647.89 FOOT RADIUS CURVE TO THE LEFT, CHORD BEARING N85°19'33"W, CHORD DISTANCE 105.59 FEET, AN ARC DISTANCE OF 105.71 FEET TO THE POINT OF BEGINNING.

EXHIBIT "B"

LLOYD BOONE

TD2 FILE NO. 982-101-E2

205003

DATE: FEBRUARY 26, 1996

08/14/98 16:54

01 402 330 5968

TD2

001/002

194
4

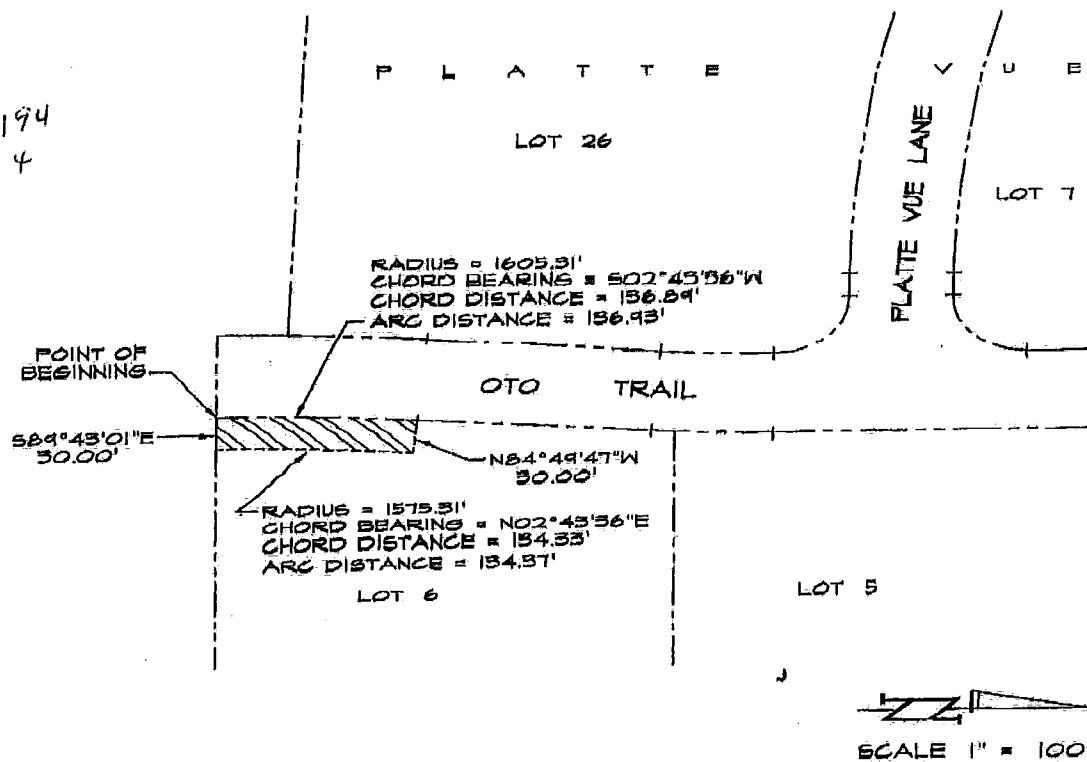

LEGAL DESCRIPTION

THAT PART OF LOT 6, PLATTE VUE, A SUBDIVISION AS SURVEYED, PLATTED AND RECORDED IN SAUNDERS COUNTY, NEBRASKA, DESCRIBED AS FOLLOWS, BEGINNING AT THE SW CORNER OF SAID LOT 6; THENCE S89°43'01"E (ASSUMED BEARING) 30.00 FEET ON THE SOUTH LINE OF SAID LOT 6; THENCE NORTHEASTERLY ON A NONTANGENT 1575.31 FOOT RADIUS CURVE TO THE RIGHT; CHORD BEARING N02°43'56"E, CHORD DISTANCE 134.33 FEET, ARC DISTANCE 134.37 FEET; THENCE N84°49'47"W 30.00 FEET ON A RADIAL LINE TO THE WEST LINE OF SAID LOT 6; THENCE SOUTHWESTERLY ON THE WEST LINE OF SAID LOT 6 AND ON A NONTANGENT 1605.31 FOOT RADIUS CURVE TO THE LEFT; CHORD BEARING S02°43'56"W, CHORD DISTANCE 136.89 FEET, ARC DISTANCE 136.93 FEET TO THE POINT OF BEGINNING.

EXHIBIT "C"

08/11/06 16:54 01 402 330 5888 TD2 002/002

194

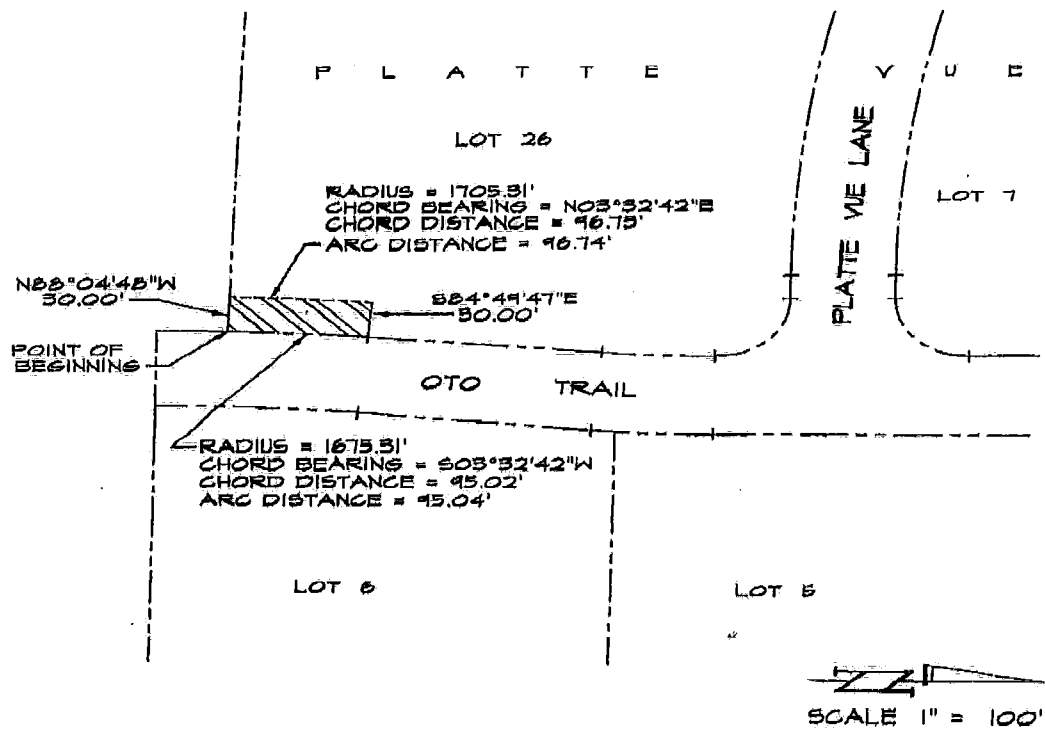

LEGAL DESCRIPTION

THAT PART OF LOT 26, PLATTE VUE, A SUBDIVISION AS SURVEYED, PLATTED AND RECORDED IN SAUNDERS COUNTY, NEBRASKA, DESCRIBED AS FOLLOWS: BEGINNING AT THE SE CORNER OF SAID LOT 26; THENCE $N88^{\circ}04'48''W$ (ASSUMED BEARING) 30.00 FEET ON THE SOUTH LINE OF SAID LOT 26; THENCE NORTHEASTERLY ON A NONTANGENT 1705.31 FOOT RADIUS CURVE TO THE RIGHT; CHORD BEARING $N03^{\circ}32'42''E$, CHORD DISTANCE 96.73 FEET, ARC DISTANCE 96.74 FEET; THENCE $S84^{\circ}49'47''E$ 30.00 FEET ON A RADIAL LINE TO THE EAST LINE OF SAID LOT 26; THENCE SOUTHWESTERLY ON THE EAST LINE OF SAID LOT 26 AND ON A NONTANGENT 1675.31 FOOT RADIUS CURVE TO THE LEFT; CHORD BEARING $S03^{\circ}32'42''W$, CHORD DISTANCE 95.02 FEET, ARC DISTANCE 95.04 FEET TO THE POINT OF BEGINNING.

EXHIBIT "D"

LLOYD BOONE
 TD2 FILE NO. 982-101-E4
 DATE: MARCH 28, 1995

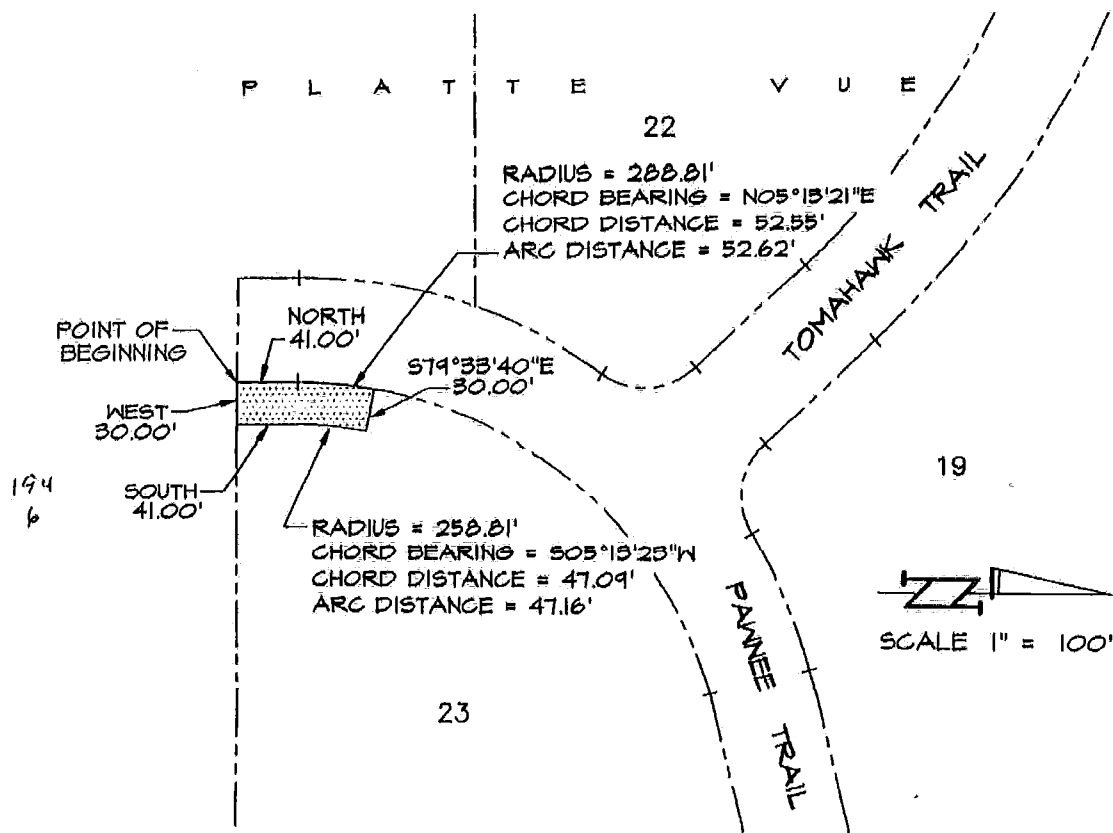

LEGAL DESCRIPTION

THAT PART OF LOT 23, PLATTE VUE, A SUBDIVISION AS SURVEYED, PLATTED AND RECORDED IN SAUNDERS COUNTY, NEBRASKA, DESCRIBED AS FOLLOWS: BEGINNING AT THE SW CORNER OF SAID LOT 23; THENCE NORTH (ASSUMED BEARING) 41.00 FEET ON THE WEST LINE OF SAID LOT 23; THENCE NORTHEASTERLY ON THE WEST LINE OF SAID LOT 23 AND ON A 288.81 FOOT RADIUS CURVE TO THE RIGHT, CHORD BEARING N05°13'21"E, CHORD DISTANCE 52.55 FEET, AN ARC DISTANCE OF 52.62 FEET; THENCE S79°33'40"E 30.00 FEET ON A RADIAL LINE; THENCE SOUTHWESTERLY ON A NONTANGENT 258.81 FOOT RADIUS CURVE TO THE LEFT, CHORD BEARING S05°13'25"W, CHORD DISTANCE 47.09 FEET, AN ARC DISTANCE OF 47.16 FEET; THENCE SOUTH 41.00 FEET ON A LINE 30.00 FEET EAST OF AND PARALLEL WITH THE WEST LINE OF SAID LOT 23 TO THE SOUTH LINE OF SAID LOT 23; THENCE WEST 30.00 FEET ON THE SOUTH LINE OF SAID LOT 23 TO THE POINT OF BEGINNING.

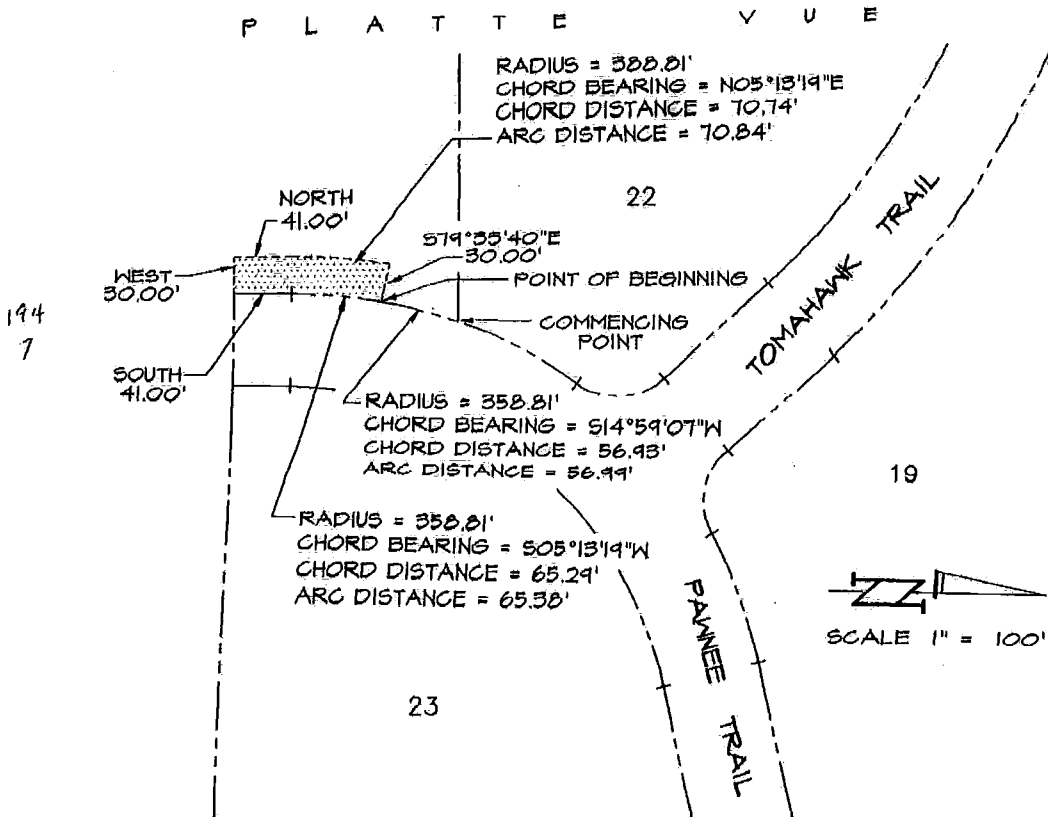

LEGAL DESCRIPTION

THAT PART OF THE NE 1/4 OF SECTION 35, T15N, R9E OF THE 6TH P.M., SAUNDERS COUNTY, NEBRASKA, DESCRIBED AS FOLLOWS: COMMENCING AT THE SE CORNER OF LOT 22, PLATTE VUE, A SUBDIVISION AS SURVEYED, PLATTED AND RECORDED IN SAID SAUNDERS COUNTY; THENCE SOUTHWESTERLY ON A 358.81 FOOT RADIUS CURVE TO THE LEFT, CHORD BEARING S14°59'07"W (ASSUMED BEARING), CHORD DISTANCE 56.93 FEET, AN ARC DISTANCE OF 56.99 FEET TO THE POINT OF BEGINNING; THENCE CONTINUING SOUTHWESTERLY ON A 358.81 FOOT RADIUS CURVE TO THE LEFT, CHORD BEARING S05°13'19"W, CHORD DISTANCE 65.29 FEET, AN ARC DISTANCE OF 65.38 FEET; THENCE SOUTH 41.00 FEET; THENCE WEST 30.00 FEET; THENCE NORTH 41.00 FEET; THENCE NORTHEASTERLY ON A 388.81 FOOT RADIUS CURVE TO THE RIGHT, CHORD BEARING N05°13'19"E, CHORD DISTANCE 70.74 FEET, AN ARC DISTANCE OF 70.84 FEET; THENCE S79°33'40"E 30.00 FEET ON A RADIAL LINE TO THE POINT OF BEGINNING.

EXHIBIT "F"

LLOYD BOONE
 TD2 FILE NO. 982-101-E6
 DATE, FEBRUARY 26, 1995