

State of Nebraska }
County of Washington } ss. 875

Entered in Numerical Index and filed for record
this 23 day of August
A. D., 1967 at 2:10 o'clock P. M.

and recorded in book 71 at page 151

Quill K. Chilson
County Clerk

Deputy

Recorded
General
Numerical
Photostat

151

ELKHORN HEIGHTS ADDITION TO THE VILLAGE OF ARLINGTON, WASHINGTON COUNTY, NEBRASKA

SURVEYORS CERTIFICATE

I HEREBY CERTIFY THAT I HAVE ACCURATELY SURVEYED AND MARKED WITH IRON PIPES THE CORNERS OF THE LOTS AS SHOWN HEREON AND THAT THE DISTANCES AND ANGLES AS SHOWN ARE A TRUE REPRESENTATION OF ACTUAL FIELD MEASUREMENTS.

I FURTHER CERTIFY THAT THIS TRACT OF LAND IS A SUBDIVISION OF TAX LOT 69 IN SECTION 12, TOWNSHIP 17 NORTH, RANGE 9 EAST OF THE 6TH P. M., WASHINGTON COUNTY, NEBRASKA; TO BE KNOWN AS ELKHORN HEIGHTS ADDITION.

Stewart A. Smith
STEWART A. SMITH & ASSOCIATES
REGISTERED LAND SURVEYORS

COUNTY TREASURERS CERTIFICATE

THIS IS TO CERTIFY THAT I FIND NO REGULAR OR SPECIAL TAXES DUE OR UNPAID UPON THE LAND EMBRACED IN THIS PLAT AND DESCRIBED IN THE SURVEYORS CERTIFICATE AS SHOWN BY THE RECORDS OF THIS OFFICE ON THIS 24 DAY OF July, 1967.

John A. Smith
WASHINGTON COUNTY TREASURER
(TREASURERS SEAL)

VILLAGE BOARD APPROVAL

THIS PLAT OF ELKHORN HEIGHTS ADDITION — WAS APPROVED AND ACCEPTED BY THE BOARD OF THE VILLAGE OF ARLINGTON, WASHINGTON COUNTY, NEBRASKA, ON THIS 19 DAY OF July, 1967.

Gene Gnuse
CHAIRMAN
(VILLAGE SEAL)

ATTEST Gene Gnuse
VILLAGE CLERK

DEDICATION

KNOW ALL MEN BY THESE PRESENTS THAT THE PARTIES WHOSE NAMES APPEAR BELOW, OWNERS AND PROPRIETORS OF THE TRACT OF LAND DESCRIBED HEREON, HAVE CAUSED THE SAME TO BE SUBDIVIDED INTO LOTS AND STREETS, NUMBERED AS SHOWN AND TO BE HEREAFTER KNOWN AS "ELKHORN HEIGHTS ADDITION" — AND THAT SAID PARTIES DO HEREBY DEDICATE TO THE PUBLIC FOR PUBLIC USE THE STREETS AS SHOWN. IN WITNESS WHEREOF, SAID PARTIES HAVE CAUSED THESE PRESENTS TO BE SIGNED ON THIS 24 DAY OF July, 1967.

Gene Gnuse
Arlene Klug
Gene Gnuse
Clarice Gnuse

ACKNOWLEDGEMENT

STATE OF NEBRASKA }
WASHINGTON COUNTY } ss.
ON THIS 24 DAY OF July, 1967, BEFORE ME, A NOTARY PUBLIC, DULY QUALIFIED IN AND FOR SAID COUNTY, PERSONALLY APPEARED

FRED KLUG
ARLENE KLUG
GENE GNUSE
CLARICE GNUSE

WHO ARE PERSONALLY KNOWN TO ME TO BE THE IDENTICAL PERSONS WHOSE NAMES ARE AFFIXED TO THE FOREGOING INSTRUMENT; AND THEY ACKNOWLEDGE THE SIGNING OF SAID INSTRUMENT TO BE THEIR VOLUNTARY ACT AND DEED. WITNESS MY HAND AND OFFICIAL SEAL AT BLAIR, NEBRASKA, IN SAID COUNTY, THE DATE LAST AFORESAID.

MY COMMISSION EXPIRES THE 8TH DAY OF July, 1971.

Clay O'Hendon
NOTARY PUBLIC

(NOTARIAL SEAL)

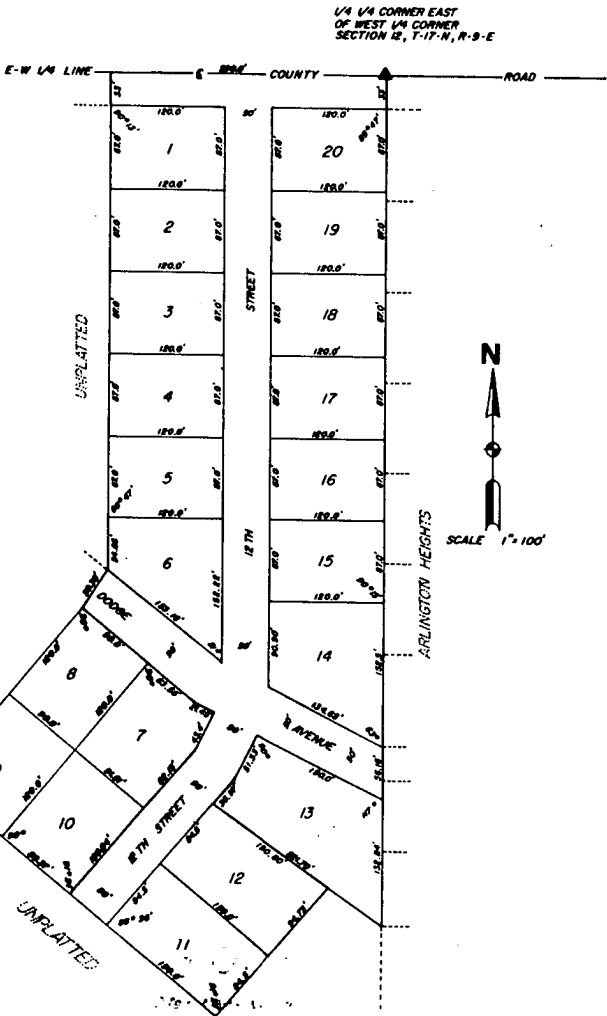

State of Nebraska }
County of Washington } ss. 875
Entered in Numerical Index and filed for record
this 23 day of August
A. D., 1967 at 2:10 o'clock P. M.
and recorded in book 71 at page 151
Quill K. Chilson
County Clerk
Deputy