



ELKHORN BLUFFS ADDITION NO. 2 TO THE VILLAGE OF ARLINGTON, WASHINGTON COUNTY, NEBRASKA

SURVEYORS CERTIFICATE

I HEREBY CERTIFY THAT I HAVE ACCURATELY SURVEYED AND MARKED WITH IRON PIPES THE CORNERS OF THE LOTS SHOWN HEREON AND THAT THE DISTANCES AND ANGLES AS SHOWN ARE A TRUE REPRESENTATION OF ACTUAL FIELD MEASUREMENTS.

I FURTHER CERTIFY THAT THIS TRACT OF LAND IS A SUBDIVISION OF TAX LOT 72 IN SECTION 12, TOWNSHIP 17 NORTH, RANGE 9 EAST OF THE 6TH P.M., WASHINGTON COUNTY, NEBRASKA; TO BE KNOWN AS ELKHORN BLUFFS ADDITION NO. 2.

Stewart A. Smith
STEWART A. SMITH & ASSOCIATES
REGISTERED LAND SURVEYORS

COUNTY TREASURERS CERTIFICATE

THIS IS TO CERTIFY THAT I FIND NO REGULAR OR SPECIAL TAXES DUE OR UNPAID UPON THE LAND EMBRACED IN THIS PLAT AND DESCRIBED IN THE SURVEYORS CERTIFICATE AS SHOWN BY THE RECORDS OF THIS OFFICE ON THIS 11 DAY OF April, 1968.

Chas. Hubert
WASHINGTON COUNTY TREASURER
(TREASURERS SEAL)

VILLAGE BOARD APPROVAL

THIS PLAT OF ELKHORN BLUFFS ADDITION NO. 2 WAS APPROVED AND ACCEPTED BY THE BOARD OF TRUSTEES OF THE VILLAGE OF ARLINGTON, WASHINGTON COUNTY, NEBRASKA, ON THIS 11 DAY OF April, 1968.

Fred Klug
CHAIRMAN
(VILLAGE SEAL)

ATTEST *Harold ...*
VILLAGE CLERK

DEDICATION

KNOW ALL MEN BY THESE PRESENTS THAT THE PARTIES WHOSE NAMES APPEAR BELOW, OWNERS AND PROPRIETORS OF THE TRACT OF LAND SHOWN AND DESCRIBED HEREON, HAVE CAUSED THE SAME TO BE SUBDIVIDED INTO LOTS AND STREETS, NUMBERED AND NAMED AS SHOWN AND TO BE HEREAFTER KNOWN AS "ELKHORN BLUFFS ADDITION NO. 2" AND THAT SAID PARTIES DO HEREBY DEDICATE TO THE PUBLIC FOR PUBLIC USE THE STREETS AS SHOWN. IN WITNESS WHEREOF, SAID PARTIES HAVE CAUSED THESE PRESENTS TO BE SIGNED ON THIS 11 DAY OF April, 1968.

Fred Klug
Delores Klug
Gene Gruze
Clarence Gruze

State of Nebraska
County of Washington
Entered in Numerical Index and filed for record
this 11 day of April
A. D. 1968 at 10:00 o'clock P.M.
and recorded in book 171 at page 170
James D. Marshall

170

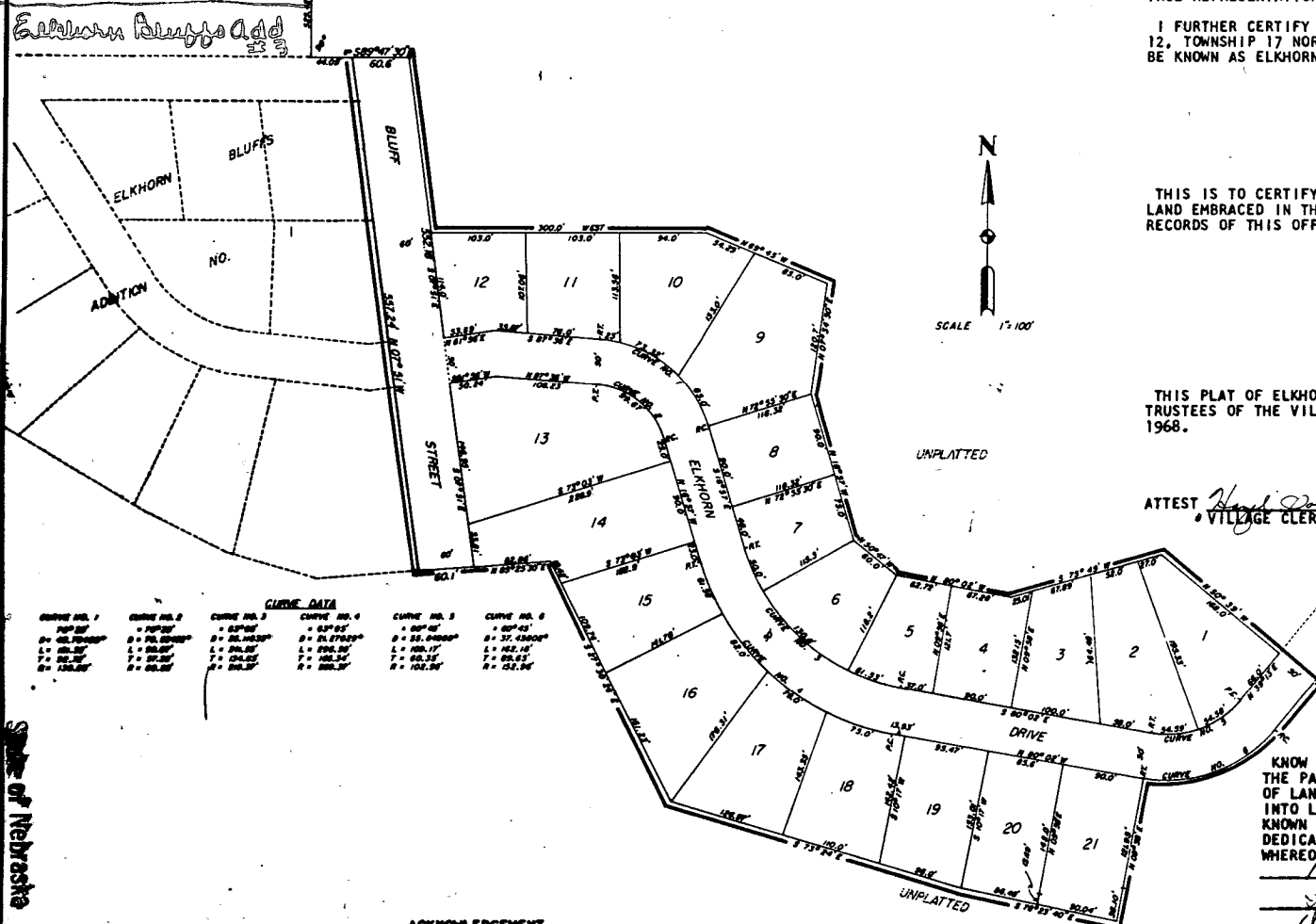

CURVE DATA					
CURVE NO. 1	CURVE NO. 2	CURVE NO. 3	CURVE NO. 4	CURVE NO. 5	CURVE NO. 6
100.00'	100.00'	100.00'	100.00'	100.00'	100.00'
90.00'	90.00'	90.00'	90.00'	90.00'	90.00'
100.00'	100.00'	100.00'	100.00'	100.00'	100.00'
90.00'	90.00'	90.00'	90.00'	90.00'	90.00'
100.00'	100.00'	100.00'	100.00'	100.00'	100.00'
90.00'	90.00'	90.00'	90.00'	90.00'	90.00'

ACKNOWLEDGEMENT

STATE OF NEBRASKA)
WASHINGTON COUNTY) SS
ON THIS 11 DAY OF April, 1968, BEFORE ME, A NOTARY PUBLIC, DULY QUALIFIED IN AND FOR SAID COUNTY, PERSONALLY APPEARED

Gene Gruze Fred Klug
Clarence Gruze Delores Klug

THEY ARE PERSONALLY KNOWN TO ME TO BE THE IDENTICAL PERSONS WHOSE NAMES ARE AFFIXED TO THE FOREGOING INSTRUMENT, AND THEY ACKNOWLEDGE THE SIGNING OF SAID INSTRUMENT TO BE THEIR VOLUNTARY ACT AND DEED. WITHIN MY HEARD AND OFFICIAL SEAL AT BLAIR, NEBRASKA, IN SAID COUNTY, THE DATE LAST AFORESAID.

James D. Marshall
NOTARY PUBLIC

MY COMMISSION EXPIRES THE 25th DAY OF Sept, 1972. (NOTARIAL SEAL)

Recorded
General
Numerical
Platted

Recorded
General

State of Nebraska
County of Washington
Entered in Numerical Index and filed for record
this 11 day of April
A. D. 1968 at 10:00 o'clock P.M.
and recorded in book 171 at page 170