

RESTRICTED COPY
 Fee- 013171
 on JUN 30 11:11 P
 REGISTERED OFFICE

Proof _____
 D.E. _____
 Verity _____
 Film _____
 Checked _____
 Fee \$17.00

92-013171

FINAL PLAT

EAST VIEW ADDITION

BEING A REPLATTING OF PART OF THE SOUTHEAST QUARTER OF SECTION 29, TOWNSHIP 14 NORTH, RANGE 11 EAST OF THE SIXTH PRINCIPAL MERIDIAN, SARY COUNTY, NEBRASKA. (LOT ONE THROUGH FIVE INCLUSIVE)

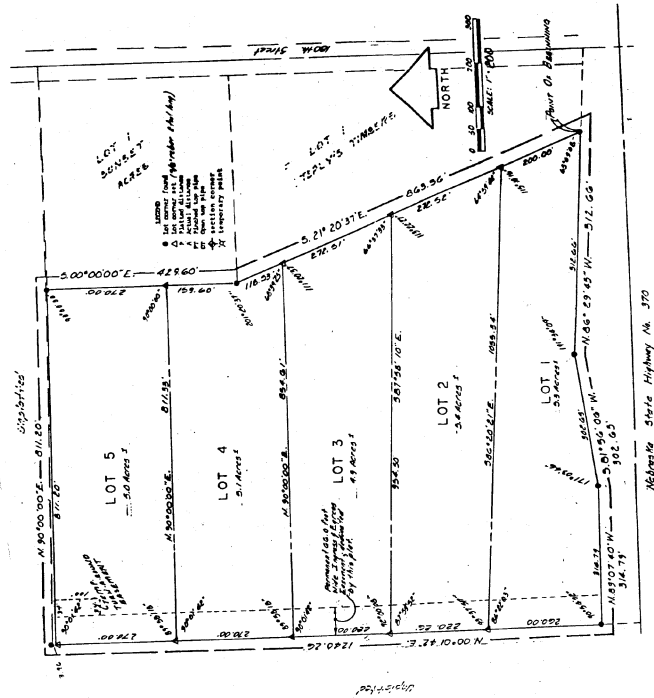

SUBJECT'S CERTIFICATE

I HEREBY CERTIFY THAT I HAVE MADE A CAREFUL SURVEY OF THE EAST VIEW ADDITION, BEING A REPLATTING OF PART OF THE SOUTHEAST QUARTER OF SECTION 29, TOWNSHIP 14 NORTH, RANGE 11 EAST OF THE SIXTH PRINCIPAL MERIDIAN, SARY COUNTY, NEBRASKA. THE TOTAL AREA OF SAID ADDITION IS 25.45 ACRES. THE TOTAL AREA OF SAID SECTION IS 160 ACRES. THE TOTAL AREA OF SAID TOWNSHIP IS 3600 ACRES. THE TOTAL AREA OF SAID RANGE IS 3600 ACRES. THE TOTAL AREA OF SAID SECTION IS 160 ACRES. THE TOTAL AREA OF SAID TOWNSHIP IS 3600 ACRES. THE TOTAL AREA OF SAID RANGE IS 3600 ACRES.

CLARENCE ROBER CHAMBERLAIN
 COUNTY CLERK
 SARY COUNTY, NEBRASKA

REDEVELOPMENT OF NOTARY
 STATE OF NEBRASKA
 COUNTY OF SARY
 I HEREBY CERTIFY THAT I AM A NOTARY PUBLIC IN AND FOR THE COUNTY OF SARY, NEBRASKA, AND THAT MY COMMISSION EXPIRES ON THE 24th DAY OF JULY, 1974.

APPROVAL OF SARY COUNTY BUILDING INSPECTOR
 I HEREBY APPROVE THIS PLAN FOR THE EAST VIEW ADDITION LOT ONE THROUGH FIVE THROUGH FIVE INCLUSIVE, THIS DAY OF JUNE, 1972.

SARY COUNTY BUILDING INSPECTOR
 CLARENCE ROBER CHAMBERLAIN
 COUNTY CLERK
 SARY COUNTY, NEBRASKA

APPROVAL OF SARY COUNTY PLANNING COMMISSION
 THIS PART OF EAST VIEW ADDITION LOT ONE THROUGH FIVE WAS APPROVED BY SARY COUNTY PLANNING COMMISSION ON THE 20th DAY OF JULY, 1972.

APPROVAL OF SARY COUNTY SURVEYOR
 I HEREBY APPROVE THIS PLAN FOR THE EAST VIEW ADDITION LOT ONE THROUGH FIVE INCLUSIVE, THIS DAY OF JUNE, 1972.

COUNTY TREASURER'S CERTIFICATE
 THIS IS TO CERTIFY THAT I FIND NO TAXES, ONE OR DELINQUENT AGAINST THE PROPERTY DESCRIBED IN THIS PLAT AS SHOWN BY THE RECORDS OF THIS OFFICE.